

TOM SMITH

Subject: FW: C668 EVM

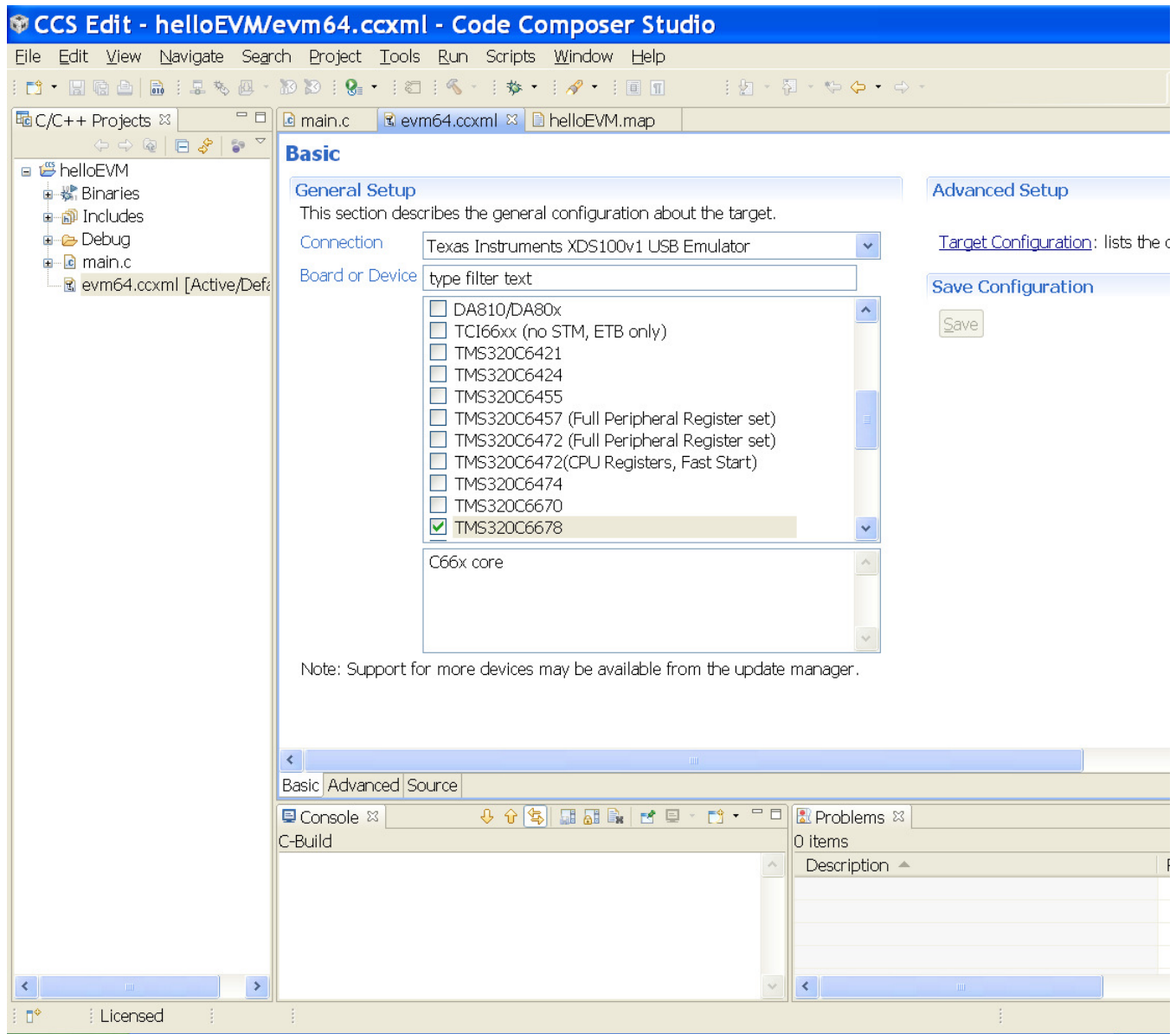

From: Ferment, Michelle [mailto:mferment@ti.com]
Sent: Tuesday, July 19, 2011 8:17 PM
To: TOM SMITH; Amir Soltanian
Cc: BRUCE WARNER
Subject: RE: C668 EVM

Amir – they are asking what version of CCS you are using? Can you let me know? That might be the problem.
 Michelle

michelleferment
 Texas Instruments
 Account Manager/DBM
 (410) 964-6516 (office)
 (410) 303-1492 (mobile)
mferment@ti.com

From: TOM SMITH [mailto:tsmith@arrow.com]
Sent: Tuesday, July 19, 2011 4:45 PM
To: Amir Soltanian
Cc: BRUCE WARNER; Ferment, Michelle
Subject: FW: C668 EVM

7/21/2011

Amir,
My TI support engineer is out until Friday, 22July.
If you could provide a description of your issue I will work on getting support.
-Tom-

Tom Smith
TI Dedicated FAE
Arrow Electronics
(410) 598-4114

From: Amir Soltanian [mailto:Amir.Soltanian@pctel.com]
Sent: Tuesday, July 19, 2011 1:58 PM
To: BRUCE WARNER; Ferment, Michelle (mferment@ti.com)
Subject: C668 EVM

Bruce,

I have some problems connecting to the new EVM board. Is there someone that I can talk to?

Thanks,

Amir
Amir Soltanian

DSP Engineering Manager

Scanner Products

PCTEL, Inc.

20410 Observation Drive, Suite 200

Germantown, MD 20876

+1-301-444-2004, Phone

+1-301-515-0037, Fax

7/21/2011