



PICASO-GFX2

Internal 4DGL Functions

Document Date: 25th October 2010
Document Revision: 2.0

Table of Contents

1.4DGL Introduction	8
2. PICASO-GFX2 Chip-Resident Functions Summary	9
2.1 GPIO Functions.....	16
2.1.1 pin_Set(mode, pin).....	17
2.1.2 pin_HI(pin).....	18
2.1.3 pin_LO(pin).....	19
2.1.4 pin_Read(pin).....	20
2.1.5 bus_In().....	21
2.1.6 bus_Out(arg).....	22
2.1.7 bus_Set(arg).....	23
2.1.8 bus_Write(data).....	24
2.1.9 bus_Read().....	25
2.2 System Memory Access Functions.....	26
2.2.1 peekW(address).....	27
2.2.2 pokeW(address, word_value).....	28
2.3 Maths Functions.....	29
2.3.1 ABS(value).....	30
2.3.2 MIN(value1, value2).....	31
2.3.3 MAX(value1, value2).....	32
2.3.4 SWAP(&var1, &var2).....	33
2.3.5 SIN(angle).....	34
2.3.6 COS(angle).....	35
2.3.7 RAND().....	36
2.3.8 SEED(number).....	37
2.3.9 SQRT(number).....	38
2.3.10 OVF().....	39
2.4 Text and String Functions.....	40
2.4.1 txt_MoveCursor(line, column).....	41
2.4.2 putchar(char).....	42
2.4.3_putstr(pointer).....	43
2.4.4 putnum(format, value).....	45
2.4.5 print(...).....	47
2.4.6 to(outstream).....	49
2.4.7 charwidth('char').....	51
2.4.8 charheight('char').....	52
2.4.9 strwidth(pointer).....	53
2.4.10 strheight().....	54
2.4.11 strlen(pointer).....	55
2.4.12 txt_Set(function, value).....	56
2.5 Ctype Functions.....	58
2.5.1 isdigit(char).....	59
2.5.2 isxdigit(char).....	60
2.5.3 isupper(char).....	61
2.5.4 islower(char).....	62
2.5.5 isalpha(char).....	63
2.5.6 isalnum(char).....	64
2.5.7 isprint(char).....	65

2.5.8	isspace(char).....	66
2.5.9	toupper(char).....	67
2.5.10	tolower(char).....	68
2.5.11	LByte(var).....	69
2.5.12	HByte(var).....	70
2.5.13	ByteSwap(var).....	71
2.6	Graphics Functions.....	72
2.6.1	gfx_Cls().....	74
2.6.2	gfx_ChangeColour(oldColour, newColour).....	75
2.6.3	gfx_Circle(x, y, radius, colour).....	76
2.6.4	gfx_CircleFilled(x, y, radius, colour).....	77
2.6.5	gfx_Line(x1, y1, x2, y2, colour).....	78
2.6.6	gfx_Hline(y, x1, x2, colour).....	79
2.6.7	gfx_Vline(x, y1, y2, colour).....	80
2.6.8	gfx_Rectangle(x1, y1, x2, y2, colour).....	81
2.6.9	gfx_RectangleFilled(x1, y1, x2, y2, colour).....	82
2.6.10	gfx_Polyline(n, vx, vy, colour).....	83
2.6.11	gfx_Polygon(n, vx, vy, colour).....	85
2.6.12	gfx_Triangle(x1, y1, x2, y2, x3, y3, colour).....	86
2.6.13	gfx_Dot().....	87
2.6.14	gfx_Bullet(radius).....	88
2.6.15	gfx_OrbitInit(&x_dest, &y_dest).....	89
2.6.16	gfx_Orbit(angle, distance).....	90
2.6.17	gfx_PutPixel(x, y, colour).....	91
2.6.18	gfx_GetPixel(x, y).....	92
2.6.19	gfx_MoveTo(xpos, ypos).....	93
2.6.20	gfx_MoveRel(xoffset, yoffset).....	94
2.6.21	gfx_IncX().....	95
2.6.22	gfx_IncY().....	96
2.6.23	gfx_LineTo(xpos, ypos).....	97
2.6.24	gfx_LineRel(xpos, ypos).....	98
2.6.25	gfx_BoxTo(x2, y2).....	99
2.6.26	gfx_SetClipRegion().....	100
2.6.27	gfx_Ellipse(x, y, xrad, yrad, colour).....	101
2.6.28	gfx_EllipseFilled(x, y, xrad, yrad, colour).....	102
2.6.29	gfx_Button(state, x, y, buttonColour, txtColour, font, txtWidth txtHeight, text).....	103
2.6.30	gfx_Panel(state, x, y, Width, Height, Colour).....	105
2.6.31	gfx_Slider(mode, x1, y1, x2, y2, colour, scale, value).....	106
2.6.32	gfx_ScreenCopyPaste(xs, ys, xd, yd, width, height).....	108
2.6.33	gfx_RGBto565(RED, GREEN, BLUE).....	109
2.6.34	gfx_332to565(COLOUR).....	110
2.6.35	gfx_Selection(index, backColour, textColour).....	111
2.6.36	gfx_TriangleFilled(x1, y1, x2, y2, x3, y3, colour).....	112
2.6.37	gfx_PolygonFilled(n, vx, vy, colour).....	113
2.6.38	gfx_Origin(x, y).....	114
2.6.39	gfx_Get(mode).....	115
2.6.40	gfx_ClipWindow(x1, y1, x2, y2).....	116
2.6.41	gfx_Set(function, value).....	117
2.7	Display I/O Functions.....	119

2.7.1 disp_SetReg(register, data).....	120
2.7.2 disp_setGRAM(x1, y1, x2, y2).....	121
2.7.3 disp_WrGRAM(colour).....	122
2.7.4 disp_WriteControl(value).....	123
2.7.5 disp_WriteWord(value).....	124
2.7.6 disp_ReadWord(value).....	125
2.8 Media Functions (SD/SDHC Memory Card or Serial Flash chip).....	126
2.8.1 media_Init().....	127
2.8.2 media_SetAdd(HIword, LOword).....	128
2.8.3 media_SetSector(HIword, LOword).....	129
2.8.4 media_RdSector(Destination_Address).....	130
2.8.5 media_WrSector(Source_Address).....	131
2.8.6 media_ReadByte().....	132
2.8.7 media_ReadWord().....	133
2.8.8 media_WriteByte(byte_val).....	134
2.8.9 media_WriteWord(word_val).....	135
2.8.10 media_Flush().....	136
2.8.11 media_Image(x, y).....	137
2.8.12 media_Video(x, y).....	138
2.8.13 media_VideoFrame(x, y, frameNumber).....	139
2.9 Flash Memory Chip Functions.....	141
2.9.1 flash_SIG().....	142
2.9.2 flash_ID().....	143
2.9.3 flash_BulkErase().....	144
2.9.4 flash_BlockErase(blockAddress).....	145
2.10 SPI Control Functions.....	146
2.10.1 spi_Init(speed, input_mode, output_mode).....	147
2.10.2 spi_Read().....	148
2.10.3 spi_Write(byte).....	149
2.10.4 spi_Disable().....	150
2.11 Serial (UART) Communications Functions.....	151
2.11.1 setbaud(rate).....	152
2.11.2 com_SetBaud(comport, baudrate/10).....	153
2.11.3 serin().....	154
2.11.4 serout(char).....	155
2.11.5 com_Init(buffer, bufsize, qualifier).....	156
2.11.6 com_Reset().....	158
2.11.7 com_Count().....	159
2.11.8 com_Full().....	160
2.11.9 com_Error().....	161
2.11.10 com_Sync().....	162
2.11.11 com_TXbuffer(buf, bufsize).....	163
2.11.12 com_TXcount().....	164
2.11.13 com_TXemptyEvent(function).....	165
2.12 I2C BUS Master Functions.....	166
2.12.1 I2C_Open(Speed).....	167
2.12.2 I2C_Close().....	168
2.12.3 I2C_Start.....	169
2.12.4 I2C_Stop.....	170

2.12.5 I2C_Restart()	171
2.12.6 I2C_Read	172
2.12.7 I2C_Write(byte)	173
2.12.8 I2C_Ack	174
2.12.9 I2C_Nack()	175
2.12.10 I2C_AckStatus	176
2.12.11 I2C_AckPoll(control)	177
2.12.12 I2C_Idle()	178
2.12.13 I2C_Gets(buffer, size)	179
2.12.14 I2C_Getn	180
2.12.15 I2C_Puts(buffer)	181
2.12.16 I2C_Putn	182
2.13 Timer Functions	183
2.13.1 sys_T()	184
2.13.2 sys_T_HI()	185
2.13.3 sys_SetTimer(timernum, value)	186
2.13.4 sys_GetTimer(timernum)	187
2.13.5 sys_SetTimerEvent(timernum, function)	188
2.13.6 sys_EventQueue()	189
2.13.7 sys_EventsPostpone()	190
2.13.8 sys_EventsResume()	191
2.13.9 sys_Sleep(units)	192
2.13.10 iterator(offset)	193
2.14 FAT16 File Functions	194
2.14.1 file_Error()	195
2.14.2 file_Count(filename)	196
2.14.3 file_Dir(filename)	197
2.14.4 file_FindFirst(fname)	198
2.14.5 file_FindNext()	199
2.14.6 file_Exists(fname)	200
2.14.7 file_Open(fname, mode)	201
2.14.8 file_Close(handle)	202
2.14.9 file_Read(destination, size, handle)	203
2.14.10 file_Seek(handle, HiWord, LoWord)	204
2.14.11 file_Index(handle, Hisize, LoSize, recordnum)	205
2.14.12 file_Tell(handle, &HiWord, &LoWord)	206
2.14.13 file_Write(*source, size, handle)	207
2.14.14 file_Size(handle, &HiWord, &LoWord)	208
2.14.15 file_Image(x, y, handle)	209
2.14.16 file_ScreenCapture(x, y, width, height, handle)	210
2.14.17 file_PutC(char, handle)	211
2.14.18 file_GetC(handle)	212
2.14.19 file_PutW(word, handle)	213
2.14.20 file_GetW(handle)	214
2.14.21 file_PutS(*source, handle)	215
2.14.22 file_GetS(*string, size, handle)	216
2.14.23 file_Erase(fname)	217
2.14.24 file_Rewind(handle)	218
2.14.25 file_LoadFunction(fname.4XE)	219

2.14.26	file_Run(fname.4XE, arglistptr)	220
2.14.27	file_Exec(fname.4XE, arglistptr)	226
2.14.28	file_LoadImageControl(fname1, fname2, mode)	227
2.14.29	file_Mount()	230
2.14.30	file_Unmount()	231
2.14.31	file_PlayWAV(fname)	232
2.15	Sound Control Functions	233
2.15.1	Snd_Volume(var)	234
2.15.2	Snd_Pitch(pitch)	235
2.15.3	Snd_BufSize(var)	236
2.15.4	snd_Stop()	237
2.15.5	snd_Pause()	238
2.15.6	snd_Continue()	239
2.15.7	snd_Playing()	240
2.16	String Class Functions	241
2.16.1	str_Ptr(&var)	242
2.16.2	str_GetD(&ptr, &var)	243
2.16.3	str_GetW(&ptr, &var)	244
2.16.4	str_GetHexW(&ptr, &var)	245
2.16.5	str_GetC(&ptr, &var)	246
2.16.6	str_GetByte(ptr)	247
2.16.7	str_GetWord(ptr)	248
2.16.8	str_PutByte(ptr, val)	249
2.16.9	str_PutWord(ptr, val)	250
2.16.10	str_Match(&ptr, *str)	251
2.16.11	str_MatchI(&ptr, *str)	252
2.16.12	str_Find(&ptr, *str)	253
2.16.13	str_FindI(&ptr, *str)	254
2.16.14	str_Length(ptr)	255
2.16.15	str_Printf(&ptr, *format)	256
2.16.16	str_Cat(&destination, &source)	258
2.16.17	str_CatN(&ptr, str, count)	259
2.17	Touch Screen Functions	260
2.17.1	touch_DetectRegion(x1, y1, x2, y2)	261
2.17.2	touch_Set(mode)	262
2.17.3	touch_Get(mode)	263
2.18	Image Control Functions	264
2.18.1	img_SetPosition(handle, index, xpos, ypos)	265
2.18.2	img_Enable(handle, index)	266
2.18.3	img_Disable(handle, index)	267
2.18.4	img_Darken(handle, index)	268
2.18.5	img_Lighten(handle, index)	269
2.18.6	img_SetWord(handle, index, offset, word)	270
2.18.7	img_GetWord(handle, index, offset)	271
2.18.8	img_Show(handle, index)	272
2.18.9	img_SetAttributes(handle, index, value)	273
2.18.10	img_ClearAttributes(handle, index, value)	274
2.18.11	img_Touched(handle, index)	275
2.19	Memory Allocation Functions	276

2.19.1 mem_alloc(size)	277
2.19.2 mem_allovc(size)	278
2.19.3 mem_allozc(size)	279
2.19.4 mem_Realloc(&ptr, size)	280
2.19.5 mem_Free(allocation)	281
2.19.6 mem_Heap()	282
2.19.7 mem_Set(ptr, char, size)	283
2.19.8 mem_Copy(source, destination, count)	284
2.19.9 mem_Compare(ptr1, ptr2, count)	285
2.20 General Purpose Functions.....	286
2.20.1 pause(time).....	287
2.20.2 lookup8(key, byteConstList).....	288
2.20.3 lookup16(key, wordConstList).....	289
3. PICASO-GFX2 EVE System Registers Memory Map.....	290
4. Appendix A : Example 4DGL Code	293
5. Appendix B : Runtime Error Messages.....	299
6. Appendix C : Development and Support Tools.....	300
6.1 PmmC Loader – PmmC File Programming Software Tool	300
6.2 microUSB – PmmC Programming Hardware Tool.....	300
6.3 Graphics Composer – Software Tool.....	301
6.4 FONT Tool – Software Tool.....	301
6.5 4DGL-Workshop3–Complete IDE Editor, Compiler, Linker, DownLoader.....	302
6.6 Evaluation Display Modules.....	303
Proprietary Information.....	304
Disclaimer of Warranties & Limitation of Liability.....	304
Revision History.....	305

1. 4DGL Introduction

The 4D-Labs family of embedded graphics processors such as the : GOLDELOX-GFX2, PICASO-GFX2 and the DIABLO-GFX to name a few, are powered by a highly optimised soft core virtual engine, E.V.E. (Extensible Virtual Engine).

EVE is a proprietary, high performance virtual processor with an extensive byte-code instruction set optimised to execute compiled 4DGL programs. **4DGL** (4D Graphics Language) was specifically developed from ground up for the EVE engine core. It is a high level language which is easy to learn and simple to understand yet powerful enough to tackle many embedded graphics applications.

4DGL is a graphics oriented language allowing rapid application development. An extensive library of graphics, text and file system functions and the ease of use of a language that combines the best elements and syntax structure of languages such as *C*, *Basic*, *Pascal*, etc. Programmers familiar with these languages will feel right at home with 4DGL. It includes many familiar instructions such as IF..ELSE..ENDIF, WHILE..WEND, REPEAT..UNTIL, GOSUB..ENDSUB, GOTO as well as a wealth of (chip-resident) internal functions that include SERIN, SEROUT, GFX_LINE, GFX_CIRCLE and many more.

This document covers the internal (chip-resident) functions available for the PICASO-GFX2. This document should be used in conjunction with “4DGL-Programmers-Reference-Manual” document.

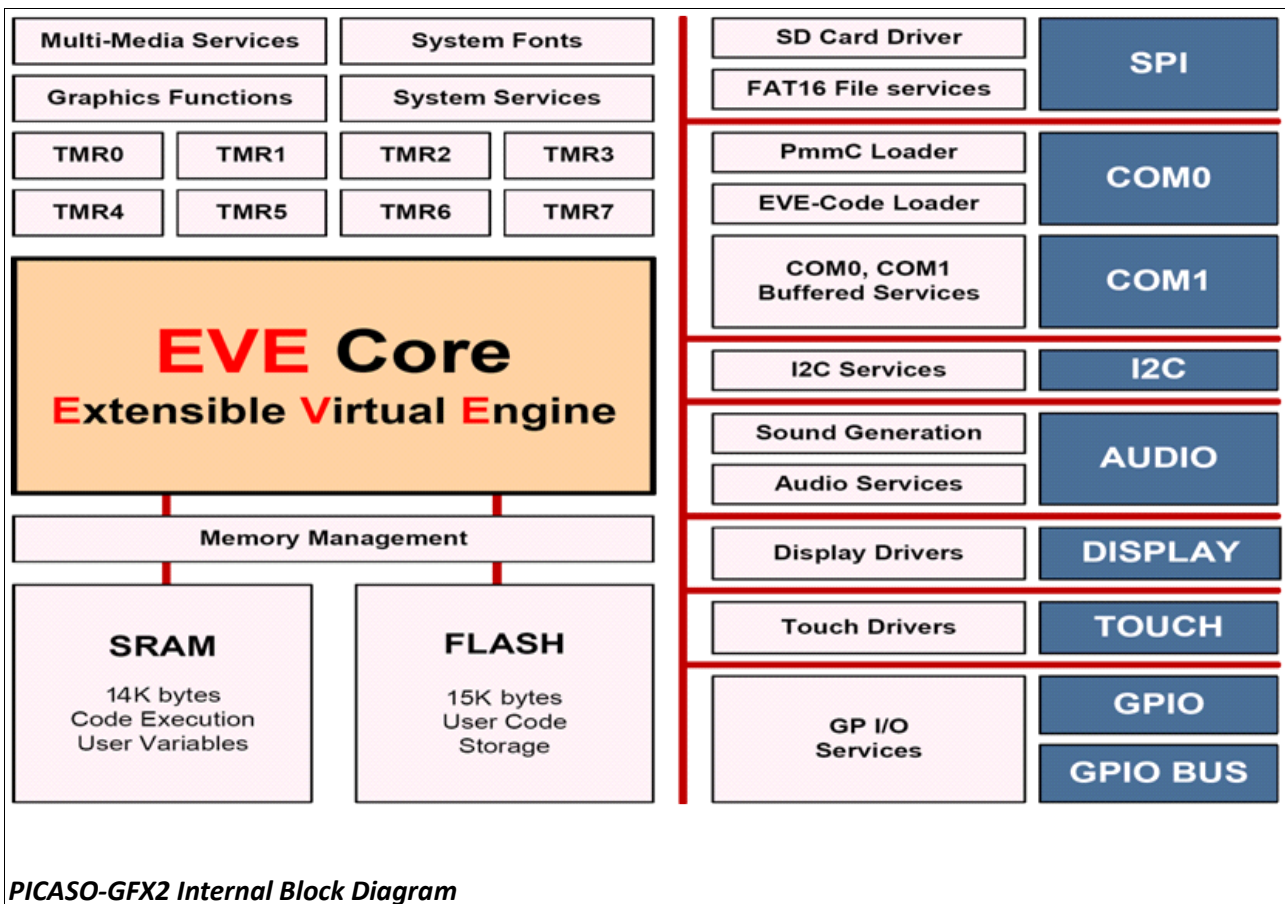

PICASO-GFX2 Internal Block Diagram

2. PICASO-GFX2 Chip-Resident Functions Summary

The following is a summary of chip-resident 4DGL functions within the PICASO-GFX2 graphics controller. The document is made up of the following sections:

2.1 GPIO Functions:

- `pin_Set(mode, pin)`
 - OUTPUT, INPUT
- `pin_HI(pin)`
- `pin_LO(pin)`
- `pin_Read(pin)`
- `bus_In()`
- `bus_Out("var")`
- `bus_Set("var")`
- `bus_Write("var")`
- `bus_Read("var")`

2.2 System Memory Access Functions:

- `peekW(address)`
- `pokeW(address, word_value)`

2.3 Maths Functions:

- `ABS(value)`
- `MIN(value1, value2)`
- `MAX(value1, value2)`
- `SWAP(&var1, &var2)`
- `SIN(angle)`
- `COS(angle)`
- `RAND()`
- `SEED(number)`
- `SQRT(number)`
- `OVF ()`

2.4 Text and String Functions:

- `txt_MoveCursor(line, column)`
- `putch(char)`
- `putstr(pointer)`
- `putnum(format, value)`
- `print(...)`
- `to(outstream)`
- `charwidth('char')`
- `charheight('char')`
- `strwidth(pointer)`
- `strheight()`
- `strlen(pointer)`
- `txt_Set(function, value)`

txt_Set shortcuts:

- `txt_FGcolour(colour)`

- `txt_BGcolour(colour)`
- `txt_FontID(id)`
- `txt_Width(multiplier)`
- `txt_Height(multiplier)`
- `txt_Xgap(pixelcount)`
- `txt_Ygap(pixelcount)`
- `txt_Delay(millisecs) [deprecated]`
- `txt_Opacity(mode)`
- `txt_Bold(mode)`
- `txt_Italic(mode)`
- `txt_Inverse(mode)`
- `txt_Underlined(mode)`
- `txt_Attributes(value)`
- `txt_Wrap(value)`

2.5 CType Functions:

- `isdigit(char)`
- `isxdigit(char)`
- `isupper(char)`
- `islower(char)`
- `isalpha(char)`
- `isalnum(char)`
- `isprint(char)`
- `isspace(char)`
- `iswhite(char)`
- `toupper(char)`
- `tolower(char)`
- `LByte(var)`
- `Hlbyte(var)`
- `ByteSwap(var)`

2.6 Graphics Functions:

- `gfx_Cls()`
- `gfx_ChangeColour(oldColour, newColour)`
- `gfx_Circle(x, y, radius, colour)`
- `gfx_CircleFilled(x, y, radius, colour)`
- `gfx_Line(x1, y1, x2, y2, colour)`
- `gfx_Hline(y, x1, x2, colour)`
- `gfx_Vline(x, y1, y2, colour)`
- `gfx_Rectangle(x1, y1, x2, y2, colour)`
- `gfx_RectangleFilled(x1, y1, x2, y2, colour)`
- `gfx_Polyline(n, vx, vy, colour)`
- `gfx_Polygon(n, vx, vy, colour)`
- `gfx_Triangle(x1, y1, x2, y2, x3, y3, colour)`
- `gfx_Dot()`
- `gfx_Bullet(radius)`
- `gfx_OrbitInit(&x_dest, &y_dest)`

- gfx_Orbit(angle, distance)
- gfx_PutPixel(x, y, colour)
- gfx_GetPixel(x, y)
- gfx_MoveTo(xpos, ypos)
- gfx_MoveRel(xoffset, yoffset)
- gfx_IncX()
- gfx_IncY()
- gfx_LineTo(xpos, ypos)
- gfx_LineRel(xpos, ypos)
- gfx_BoxTo(x2, y2)
- gfx_SetClipRegion()
- gfx_Ellipse(x, y, xrad, yrad, colour)
- gfx_EllipseFilled(x, y, xrad, yrad, colour)
- gfx_Button(state, x, y, buttonColour, textColour, font, textWidth, textHeight, text)
- gfx_Panel(state, x, y, width, height, colour)
- gfx_Slider(mode, x1, y1, x2, y2, colour, scale, value)
- gfx_ScreenCopyPaste(xs, ys, xd, yd, width, height)
- gfx_RGBto565(RED, GREEN, BLUE)
- gfx_332to565(COLOUR8BIT)
- gfx_Selection(index, backcolor, textcolor)
- gfx_TriangleFilled(x1, y1, x2, y2, x3, y3, colr)
- gfx_PolygonFilled(n, &vx, &vy, colr)
- gfx-Origin(x, y)
- gfx_Get(mode)
- gfx_ClipWindow(x1, y1, x2, y2)
- gfx_Set(function, value)
- **gfx_Set shortcuts:**
 - gfx_PenSize(mode)
 - gfx_BGcolour(colour)
 - gfx_ObjectColour(colour)
 - gfx_Clipping(mode)
 - gfx_TransparentColour(colour) **not implemented**
 - gfx_Transparency(mode) **not implemented**
 - gfx_FrameDelay(delay)
 - gfx_ScreenMode(delay)
 - gfx_OutlineColour(colour)
 - gfx_Contrast(value)
 - gfx_LinePattern(pattern)
 - gfx_ColourMode(mode)
 - gfx_BevelWidth(mode)
 - gfx_BevelShadow(value)
 - gfx_Xorigin(offset)
 - gfx_Yorigin(offset)

2.7 Display I/O Functions:

- disp_SetReg(register, data)

- disp_setGRAM(x1, y1, x2, y2)
- disp_WrGRAM(colour)
- disp_WriteControl(value)
- disp_WriteWord(value)
- disp_ReadWord()

2.8 Media Functions (SD/SDHC memory Card or Serial Flash chip):

- media_Init()
- media_SetAdd(HIword, LOword)
- media_SetSector(HIword, LOword)
- media_RdSector(Destination_Address)
- media_WrSector(Source_Address)
- media_ReadByte()
- media_ReadWord()
- media_WriteByte(byte_val)
- media_WriteWord(word_val)
- media_Flush()
- media_Image(x, y)
- media_Video(x, y)
- media_VideoFrame(x, y, frameNumber)

2.9 Flash Memory chip Functions:

- flash_SIG()
- flash_ID()
- flash_BulkErase()
- flash_BlockErase(blockAddress)

2.10 SPI Control Functions:

- spi_Init(speed, input_mode, output_mode)
- spi_Read()
- spi_Write(byte)
- spi_Disable()

2.11 Serial (UART) Communications Functions:

- setbaud(rate)
- com_SetBaud(comport, baudrate/10)
- serin() or serin1()
- serout(char) or serout1(char)
- com_Init(buffer, buffsize, qualifier) or com1_Init(buffer, buffsize, qualifier)
- com_Reset() or com1_Reset()
- com_Count() or com1_Count()
- com_Full() or com1_Full()
- com_Error() or com1_Error()
- com_Sync() or com1_Sync()
- com_TXbuffer(buf, buffsize) or com1_TXbuffer(buf, buffsize)
- com_TXcount() or com1_TXcount()
- com_TXemptyEvent(function) or com1_TXemptyEvent(function)

2.12 I2C BUS Master Function

- func I2C_Open(Speed)
- func I2C_Close()
- func I2C_Start()
- func I2C_Stop()
- func I2C_Restart()
- func I2C_Read()
- func I2C_Write(byte)
- func I2C_Ack()
- func I2C_Nack()
- func I2C_AckStatus()
- func I2C_AckPoll(control)
- func I2C_Idle()
- func I2C_Gets(buffer, size)
- func I2C_Getn(buffer, size)
- func I2C_Puts(buffer)
- func I2C_Putn(buffer,count)

2.13 Timer Functions:

- sys_T()
- sys_T_HI()
- sys_SetTimer(timernum, value)
- sys_GetTimer(timernum)
- sys_SetTimerEvent("timernum","function")
- sys_EventQueue()
- sys_EventsPostpone()
- sys_EventsResume()
- sys_Sleep(units)
- iterator(offset)

2.14 FAT16 File Functions:

- file_Error()
- file_Count(filename)
- file_Dir(filename)
- file_FindFirst(fname)
- file_FindNext()
- file_Exists(fname)
- file_Open(fname, mode)
- file_Close(handle)
- file_Read(destination, size, handle)
- file_Seek(handle, HiWord, LoWord)
- file_Index(handle, Hisize, Losize, recordnum)
- file_Tell(handle, &HiWord, &LoWord)
- file_Write(Source, size, handle)
- file_Size(handle, &HiWord, &LoWord)
- file_Image(x, y, handle)
- file_ScreenCapture(x, y, width, height, handle)

- file_PutC(char, handle)
- file_GetC(handle)
- file_PutW(word, handle)
- file_GetW(handle)
- file_PutS(source, handle)
- file_GetS(*String, size, handle)
- file_Erase(fname)
- file_Rewind(handle)
- file_LoadFunction(fname.4XE)
- file_Run(fname..4XE, arglistptr)
- file_Exec(fname..4XE, arglistptr)
- file_LoadImageControl(fname1, fname2, mode)
- file_Mount()
- file_Unmount()
- file_PlayWAV

2.15 Sound Control Functions:

- Snd_Volume(var)
- Snd_Pitch(pitch)
- Snd_BufSize(var)
- Snd_Stop()
- Snd_Pause()
- Snd_Continue()
- Snd_Playing()

2.16 String Class Functions:

- str_Ptr(&var)
- str_GetD(&ptr, &var)
- str_GetW(&ptr, &var)
- str_GetHexW(&ptr, &var)
- str_GetC(&ptr, &var)
- str_GetByte(ptr)
- str_GetWord(ptr)
- str_PutByte(ptr, val)
- str_PutWord(ptr, val)
- str_Match(&ptr, *str)
- str_MatchI(&ptr, *str)
- str_Find(&ptr, *str)
- str_FindI(&ptr, *str)
- str_Length(ptr)
- str_Printf(&ptr, *format)
- str_Cat(&destination, &Source)
- str_CatN(&ptr, str, count)

2.17 Touch Screen Functions:

- touch_DetectRegion(x1, y1, x2, y2)
- touch_Set(mode)

- touch_Get(mode)

2.18 Image Control Functions:

- img_SetPosition(handle, index, xpos, ypos)
- img_Enable(handle, index)
- img_Disable(handle, index)
- img_Darken(handle, index)
- img_Lighten(handle, index)
- img_SetWord(handle, index, offset, word)
- img_GetWord(handle, index, offset)
- img_Show(handle, index)
- img_SetAttributes(handle, index, value)
- img_ClearAttributes(handle, index, value)
- img_Touched(handle, index)

2.19 Memory Allocation Functions:

- mem_Alloc(size)
- mem_Allocv(size)
- mem_Allocz(size)
- mem_Realloc(ptr, size)
- mem_Free(allocation)
- mem_Heap()
- mem_Set(ptr, char, size)
- mem_Copy(source, destination, count)
- mem_Compare(ptr1, ptr2, count)

2.20 General Purpose Functions:

- pause(time)
- lookup8 (key, byteConstList)
- lookup16 (key, wordConstList)

2.1 GPIO Functions

Summary of Functions in this section:

- `pin_Set(mode, pin)`
 - OUTPUT, INPUT
- `pin_HI(pin)`
- `pin_LO(pin)`
- `pin_Read(pin)`
- `bus_In()`
- `bus_Out("var")`
- `bus_Set("var")`
- `bus_Write("var")`
- `bus_Read("var")`

2.1.1 pin_Set(mode, pin)

Syntax	<code>pin_Set(mode, pin);</code>																																																							
Arguments	mode, pin																																																							
	mode	A value (usually a constant) specifying the pin operation.																																																						
	pin	A value (usually a constant) specifying the pin number.																																																						
	The arguments can be a variable, array element, expression or constant.																																																							
Returns	nothing																																																							
Description	<p>PICASO-GFX2 has limited but powerful I/O.</p> <p>There are pre-defined constants for mode and pin:</p> <table border="1" data-bbox="323 882 1370 1500"> <thead> <tr> <th>Pin constants</th> <th>Pin number on the PICASO-GFX2 chip</th> <th>Remarks</th> </tr> </thead> <tbody> <tr> <td>IO1_PIN</td> <td>pin 1</td> <td></td> </tr> <tr> <td>IO2_PIN</td> <td>pin 64</td> <td></td> </tr> <tr> <td>IO3_PIN</td> <td>pin 63</td> <td></td> </tr> <tr> <td>IO4_PIN</td> <td>pin 62</td> <td>also used for BUS_RD</td> </tr> <tr> <td>IO5_PIN</td> <td>pin 44</td> <td>also used for BUS_WR</td> </tr> <tr> <td>BACKLITE</td> <td>Back-light control pin.</td> <td>Used internally. Permanently set as Output. HIGH: BACKLITE ON LOW : BACKLITE OFF</td> </tr> <tr> <td>AUDIO_ENABLE</td> <td>Amplifier Chip control pin.</td> <td>Used internally. Permanently set as Output HIGH: Amplifier OFF LOW : Amplifier ON</td> </tr> </tbody> </table> <table border="1" data-bbox="323 1570 1251 1760"> <thead> <tr> <th>mode constants</th> <th>mode value</th> <th>meaning</th> <th>IO1</th> <th>IO2</th> <th>IO3</th> <th>IO4</th> <th>IO5</th> </tr> </thead> <tbody> <tr> <td>OUTPUT</td> <td>0</td> <td>Pin is set to an output</td> <td>YES</td> <td>YES</td> <td>YES</td> <td>YES</td> <td>YES</td> </tr> <tr> <td>INPUT</td> <td>1</td> <td>Pin is set to an input</td> <td>YES</td> <td>YES</td> <td>YES</td> <td>YES</td> <td>YES</td> </tr> </tbody> </table>								Pin constants	Pin number on the PICASO-GFX2 chip	Remarks	IO1_PIN	pin 1		IO2_PIN	pin 64		IO3_PIN	pin 63		IO4_PIN	pin 62	also used for BUS_RD	IO5_PIN	pin 44	also used for BUS_WR	BACKLITE	Back-light control pin.	Used internally. Permanently set as Output. HIGH : BACKLITE ON LOW : BACKLITE OFF	AUDIO_ENABLE	Amplifier Chip control pin.	Used internally. Permanently set as Output HIGH : Amplifier OFF LOW : Amplifier ON	mode constants	mode value	meaning	IO1	IO2	IO3	IO4	IO5	OUTPUT	0	Pin is set to an output	YES	YES	YES	YES	YES	INPUT	1	Pin is set to an input	YES	YES	YES	YES	YES
Pin constants	Pin number on the PICASO-GFX2 chip	Remarks																																																						
IO1_PIN	pin 1																																																							
IO2_PIN	pin 64																																																							
IO3_PIN	pin 63																																																							
IO4_PIN	pin 62	also used for BUS_RD																																																						
IO5_PIN	pin 44	also used for BUS_WR																																																						
BACKLITE	Back-light control pin.	Used internally. Permanently set as Output. HIGH : BACKLITE ON LOW : BACKLITE OFF																																																						
AUDIO_ENABLE	Amplifier Chip control pin.	Used internally. Permanently set as Output HIGH : Amplifier OFF LOW : Amplifier ON																																																						
mode constants	mode value	meaning	IO1	IO2	IO3	IO4	IO5																																																	
OUTPUT	0	Pin is set to an output	YES	YES	YES	YES	YES																																																	
INPUT	1	Pin is set to an input	YES	YES	YES	YES	YES																																																	
Example	<pre>pin_Set(OUTPUT, IO2_PIN); // set IO2 to be used as an output pin_Set(INPUT, IO1_PIN); // set IO1 to be used as an input</pre>																																																							

2.1.2 pin_HI(pin)

Syntax	<code>pin_HI(pin);</code>	
Arguments	pin	
	pin	A value (usually a constant) specifying the pin number.
	The arguments can be a variable, array element, expression or constant.	
Returns	nothing	
Description	Outputs a "High" level (logic 1) on the appropriate pin that was previously selected as an Output. If the pin is not already set to an output, it is automatically made an output.	
Example	<code>pin_HI(IO2_PIN); // output a Logic 1 on IO2 pin</code>	

2.1.3 pin_LO(pin)

Syntax	<code>pin_LO(pin);</code>	
Arguments	pin	
	pin	A value (usually a constant) specifying the pin number.
	The arguments can be a variable, array element, expression or constant.	
Returns	nothing	
Description	Outputs a "Low" level (logic 0) on the appropriate pin that was previously selected as an Output. If the pin is not already set to an output, it is automatically made an output.	
Example	<code>pin_LO(IO1_PIN); // output a Logic 0 on IO1 pin</code>	

2.1.4 pin_Read(pin)

Syntax	<code>pin_Read(pin);</code>	
Arguments	pin	
	pin	A value (usually a constant) specifying the pin number.
	The arguments can be a variable, array element, expression or constant.	
Returns	value	
	value	Returns a Logic 1 (0x0001) or a Logic 0 (0x0000) or the analogue value of the input pin.
Description	Reads the logic state of the pin that was previously selected as an Input. Returns a "Low" (logic 0) or "High" (logic 1).	
Example	<pre> if (pin_Read(IO1_PIN) == 1) // read the value on IO1 calc_Threshold(); else ... </pre>	

2.1.5 bus_In()

Syntax	<code>bus_In();</code>	
Arguments	none	
Returns	value	Returns the state of the bus as an 8bit value.
Description	Returns the state of the bus as an 8bit value in to the lower byte of the assigned variable. Note: The BUS_RD and BUS_WR pins are not affected.	
Example	<pre>var1 := bus_In();</pre> <p>The lower byte of var1 will get loaded with the state of the bus.</p>	

2.1.6 bus_Out(arg)

Syntax	<code>bus_Out(arg1);</code>	
Argument	arg	
	arg	A value (usually a constant) specifying the pin number.
	The arguments can be a variable, array element, expression or constant.	
Returns	Nothing	
Description	<p>The lower byte of the argument is placed on the 8bit wide bus. The upper byte of the argument is ignored.</p> <p>Note: The BUS_RD and BUS_WR pins are not affected. Any BUS pins that are set to inputs are not affected.</p>	
Example	<pre>Var temp; temp := 0x0015; bus_Out(temp); // Set the Bus output</pre>	

2.1.7 bus_Set(arg)

Syntax	<code>bus_Set(arg1);</code>	
Arguments	arg	
	arg	A value (usually a constant) specifying the pin number. '1' sets a pin to be an input '0' sets a pin to be output.
	The arguments can be a variable, array element, expression or constant.	
Returns	Nothing	
Description	The lower 8 bits of arg1 are placed in the BUS direction register. a '1' sets a pin to be an input, a '0' sets a pin to be output. The upper 8 bits of arg1 are ignored. The BUS_RD and BUS_WR pins are not affected.	
Example	<pre>var arg1; arg1 := 0xAA; // bus_Set(arg1); // Set the bus to value specified to arg1</pre>	

2.1.8 bus_Write(data)

Syntax	<code>bus_Write(data);</code>	
Arguments	data	
	data	The lower 8 bits of <i>data</i> are sent to the bus. The argument can be a variable, array element, expression or constant.
Returns	nothing	
Description	The lower 8 bits of arg1 are placed on the BUS, then, after a settling delay of approx 50nsec, the BUS_WR pin is strobed LO for approx 50nsec then set back HI. The upper 8 bits of arg1 are ignored. Note: The BUS_WR pin is automatically pre-set to an output to ensure BUS write integrity.	
Example	<pre>var data1 ; data1 := 0x05; bus_Write(data1);</pre>	

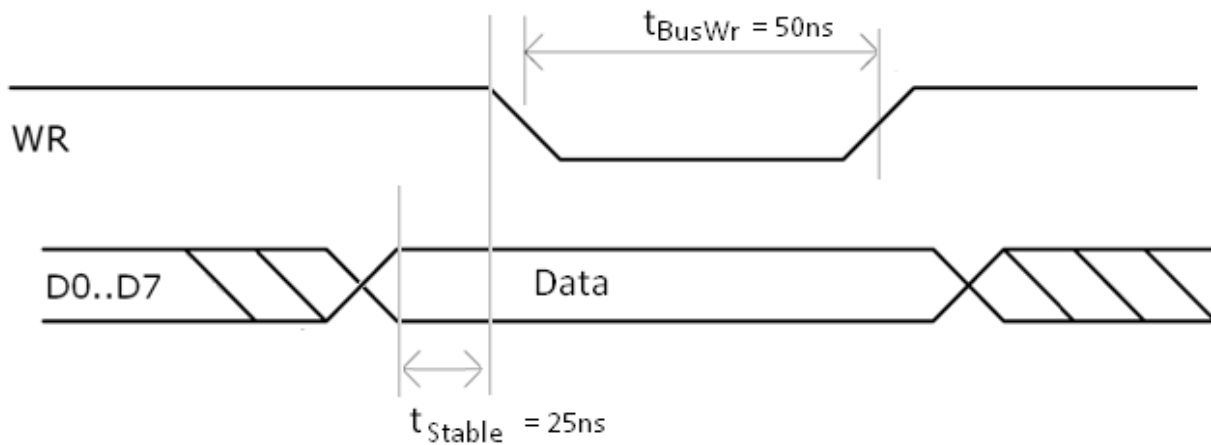

2.1.9 bus_Read()

Syntax	<code>bus_Read();</code>	
Arguments	none	
Returns	value	
	value	Returns the state of the bus as an 8bit value.
Description	<p>Returns the state of the bus as an 8bit value in to the lower byte of the assigned variable.</p> <p>Note: The BUS_RD and BUS_WR pins are not affected. The BUS_RD pin set to LO, then, after a settling delay of approx 50nsec, the BUS is read into the lower 8 bits of the assigned variable (the upper 8 bits being set to 0) the BUS_RD pin is then set back to a HI level. The BUS_RD pin is automatically pre-set to an output to ensure BUS write integrity.</p>	
Example	<pre>var1 := bus_Read();</pre> <p>The lower byte of var1 will get loaded with the state of the bus.</p>	

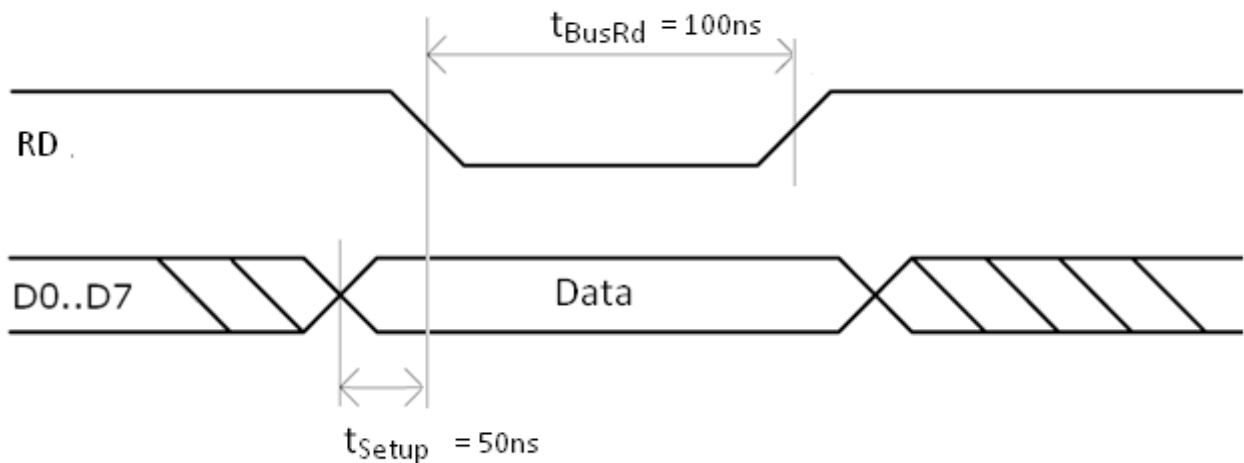

2.2 System Memory Access Functions

Summary of Functions in this section:

- peekW(address)
- pokeW(address, word_value)

2.2.1 peekW(address)

Syntax	<code>peekW(address);</code>	
Arguments	address	
	address	The address of a memory word. The address is usually a pre-defined system register address constant, (see the address constants for all the system word sized registers in section 3, table 3.2).
	The arguments can be a variable, array element, expression or constant.	
Returns	word_value	
	word_value	The 16 bit value stored at address .
Description	This function returns the 16 bit value that is stored at address .	
Example	<pre>var myvar; myvar := peekW(SYSTEM_TIMER_LO);</pre>	
	This example places the low word of the 32 bit system timer in myvar .	

2.2.2 `pokeW(address, word_value)`

Syntax	<code>pokeW(address, word_value);</code>	
Arguments	address, word_value	
	address	The address of a memory word. The address is usually a pre-defined system register address constant, (see the address constants for all the system word sized registers in section 3, table 3.2).
	word_value	The 16 bit <code>word_value</code> will be stored at address .
	The arguments can be a variable, array element, expression or constant.	
Returns	boolean	
	boolean	Returns TRUE if <code>poke</code> address was a legal address (usually ignored).
Description	This function writes a 16 bit value to a location specified by address .	
Example	<code>pokeW(TIMER2, 5000);</code>	
	This example sets TIMER2 to 5 seconds.	

2.3 Maths Functions

Summary of Functions in this section:

- ABS(value)
- MIN(value1, value2)
- MAX(value1, value2)
- SWAP(&var1, &var2)
- SIN(angle)
- COS(angle)
- RAND()
- SEED(number)
- SQRT(number)
- OVF ()

2.3.1 ABS(value)

Syntax	ABS(value);	
Arguments	value	
	value	a variable, array element, expression or constant.
	The arguments can be a variable, array element, expression or constant.	
Returns	value	
	value	Returns the absolute value.
Description	This function returns the absolute value of value .	
Example	<pre>var myvar, number; number := -100; myvar := ABS(number * 5);</pre>	
	This example returns 500 in variable myvar .	

2.3.2 MIN(value1, value2)

Syntax	MIN(value1, value2);	
Arguments	value1, value2	
	value1	a variable, array element, expression or constant.
	value2	a variable, array element, expression or constant.
	The arguments can be a variable, array element, expression or constant.	
Returns	value	
	value	the smaller of the two values.
Description	This function returns the the smaller of value1 and value2 .	
Example	<pre>var myvar, number1, number2; number1 := 33; number2 := 66; myvar := MIN(number1, number2);</pre> <p>This example returns 33 in variable myvar.</p>	

2.3.3 MAX(value1, value2)

Syntax	MAX(value1, value2);	
Arguments	value1, value2	
	value1	a variable, array element, expression or constant.
	value2	a variable, array element, expression or constant.
	The arguments can be a variable, array element, expression or constant.	
Returns	value	
	value	the larger of the two values.
Description	This function returns the the larger of value1 and value2 .	
Example	<pre>var myvar, number1, number2; number1 := 33; number2 := 66; myvar := MAX(number1, number2);</pre> <p>This example returns 66 in variable myvar.</p>	

2.3.4 SWAP(&var1, &var2)

Syntax	SWAP(value1, value2);	
Arguments	&var1, &var2	
	&var1	The address of the first variable.
	&var2	The address of the second variable.
	The arguments can only be a variable or an array element.	
Returns	nothing	
Description	Given the addresses of two variables (var1 and var2), the values at these addresses are swapped.	
Example	<pre>var number1, number2; number1 := 33; number2 := 66; SWAP(number1, number2);</pre> <p>This example swaps the values in number1 and number2. After the function is executed, number1 will hold 66, and number2 will hold 33.</p>	

2.3.5 SIN(angle)

Syntax	SIN(angle);	
Arguments	angle	
	angle	The angle in degrees. (Note: The input value is automatically shifted to lie within 0-359 degrees)
	The arguments can be a variable, array element, expression or constant.	
Returns	result	
	result	The sine in radians of an argument specified in degrees. The returned value range is from 127 to -127 which is a more useful representation for graphics work. The real sine values vary from 1.0 to -1.0 so appropriate scaling must be done in user code as required.
Description	This function returns the sine of an angle	
Example	<pre>var myvar, angle; angle := 133; myvar := SIN(angle);</pre> <p>This example returns 92 in variable myvar.</p>	

2.3.6 COS(angle)

Syntax	COS(angle);	
Arguments	angle	
	angle	The angle in degrees. (Note: The input value is automatically shifted to lie within 0-359 degrees)
	The arguments can be a variable, array element, expression or constant.	
Returns	result	
	result	The cosine in radians of an argument specified in degrees. The returned value range is from 127 to -127 which is a more useful representation for graphics work. The real sine values vary from 1.0 to -1.0 so appropriate scaling must be done in user code as required.
Description	This function returns the cosine of an angle	
Example	<pre>var myvar, angle; angle := 133; myvar := COS(angle);</pre> <p>This example returns -86 in variable myvar.</p>	

2.3.7 RAND()

Syntax	RAND();	
Arguments	none	
Returns	value	
	value	Returns a pseudo random signed number ranging from -32768 to +32767 each time the function is called. The random number generator may first be seeded by using the SEED(number) function. The seed will generate a pseudo random sequence that is repeatable. You can use the modulo operator (%) to return a number within a certain range, eg n := RAND() % 100; will return a random number between -99 and +99. If you are using random number generation for random graphics points, or only require a positive number set, you will need to use the ABS function so only a positive number is returned, eg: X1 := ABS(RAND() % 100); will set co-ordinate X1 between 0 and 99. Note that if the random number generator is not seeded, the first number returned after reset or power up will be zero. This is normal behavior.
Description	This function returns a pseudo random signed number ranging from -32768 to +32767	
Example	<pre>SEED(1234); print(RAND(), " ", " ", RAND());</pre> <p>This example will print 3558, 1960 to the display.</p>	

2.3.8 SEED(number)

Syntax	SEED(number);	
Arguments	number	
	number	Specifies the seed value for the pseudo random number generator.
	The arguments can be a variable, array element, expression or constant.	
Returns	nothing	
Description	This function seeds the pseudo random number generator so it will generate a new repeatable sequence. The seed value can be a positive or negative number.	
Example	<pre>SEED(-50); print(RAND(), " ", " ", RAND());</pre> <p>This example will print 30129, 27266 to the display.</p>	

2.3.9 SQRT(number)

Syntax	SQRT(number);	
Arguments	number	
	number	Specifies the positive number for the SQRT function.
	The arguments can be a variable, array element, expression or constant.	
Returns	value	
	value	This function returns the integer square root which is the greatest integer less than or equal to the square root of number .
Description	This function returns the integer square root of a number.	
Example	<pre>var myvar; myvar := SQRT(26000);</pre>	
	This example returns 161 in variable myvar which is the integer square root of 26000.	

2.3.10 OVF()

Syntax	OVF();
Arguments	none
Returns	value
	value the high order 16 bits from certain math and shift functions.
Description	This function returns the high order 16 bits from certain math and shift functions. It is extremely useful for calculating 32 bit address offsets for MEDIA access. It can be used with the shift operations, addition, subtraction, multiplication and modulus operations.
Example	<pre>var loWord, hiWord; loWord := 0x2710 * 0x2710; // (10000 * 10000 in hex format) hiWord := OVF(); print ("0x", [HEX] hiWord, [HEX] loWord);</pre> <p>This example will print 0x05F5E100 to the display , which is 100,000,000 in hexadecimal</p>

2.4 Text and String Functions

Summary of Functions in this section:

- `txt_MoveCursor(line, column)`
- `putch(char)`
- `putstr(pointer)`
- `putnum(format, value)`
- `print(...)`
- `to(outstream)`
- `charwidth('char')`
- `charheight('char')`
- `strwidth(pointer)`
- `strheight()`
- `strlen(pointer)`
- `txt_Set(function, value)`

txt_Set shortcuts:

- `txt_FGcolour(colour)`
- `txt_BGcolour(colour)`
- `txt_FontID(id)`
- `txt_Width(multiplier)`
- `txt_Height(multiplier)`
- `txt_Xgap(pixelcount)`
- `txt_Ygap(pixelcount)`
- `txt_Delay(millisecs)`
- `txt_Opacity(mode)`
- `txt_Bold(mode)`
- `txt_Italic(mode)`
- `txt_Inverse(mode)`
- `txt_Underlined(mode)`
- `txt_Attributes(value)`
- `txt_Wrap`

2.4.1 `txt_MoveCursor(line, column)`

Syntax	<code>txt_MoveCursor(line, column);</code>	
Arguments	line, column	
	line	Holds a positive value for the required line position.
	newColour	Holds a positive value for the required column position.
	The arguments can be a variable, array element, expression or constant	
Returns	nothing	
Description	Moves the text cursor to a screen position set by line and column parameters. The line and column position is calculated, based on the size and scaling factor for the currently selected font. When text is outputted to screen it will be displayed from this position. The text position could also be set with <code>gfx_MoveTo(...)</code> ; if required to set the text position to an exact pixel location. Note that lines and columns start from 0, so line 0 , column 0 is the top left corner of the display.	
Example	<pre>txt_MoveCursor(4, 9);</pre> <p>This example moves the text origin to the 5th line and the 10th column.</p>	

2.4.2 `putch(char)`

Syntax	<code>putch(char);</code>
Arguments	char
	char Holds a positive value for the required character. The arguments can be a variable, array element, expression or constant
Returns	nothing
Description	<code>putch</code> prints single characters to the current output stream, usually the display.
Example	<pre>var v; v := 0x39; putch(v); // print the number 9 to the current display location putch('\n'); // newline</pre>

2.4.3 putstr(pointer)

Syntax	<code>putstr(pointer);</code>		
Arguments	pointer		
	<table border="1"> <tr> <td>pointer</td> <td>A string constant or pointer to a string.</td> </tr> </table> <p>The argument can be a string constant or pointer to a string, a pointer to an array, or a pointer to a data statement.</p>	pointer	A string constant or pointer to a string.
pointer	A string constant or pointer to a string.		
Returns	source		
	<table border="1"> <tr> <td>source</td> <td>Returns the pointer to the item that was printed.</td> </tr> </table>	source	Returns the pointer to the item that was printed.
source	Returns the pointer to the item that was printed.		
Description	<p>putstr prints a string to the current output stream, usually the display. The argument can be a string constant, a pointer to a string, a pointer to an array, or a pointer to a data statement.</p> <p>Note: putstr is more efficient than print for printing single strings. The output of putstr can be redirected to the communications port, the media, or memory using the to(...); function.</p> <p>A string constant is automatically terminated with a zero.</p> <p>A string in a data statement is not automatically terminated with a zero.</p> <p>All variables in 4DGL are 16bit, if an array is used for holding 8 bit characters, each array element packs 1 or 2 characters.</p>		
Example	<pre>//===== // Example #1 - print a string constant //===== putstr("HELLO\n"); //simply print a string constant at current origin //===== // Example #2 - print string via pointer //===== var p; // a var for use as a pointer p := "String Constant\n"; // assign a string constant to pointer s putstr(p); // print the string using the pointer putstr(p+8); // print, offsetting into the string //===== // Example #3 - printing strings from data table //===== #DATA byte message "Week",0 word days sun,mon,tue,wed,thu,fri,sat // pointers to data items byte sun "Sunday\n\0" byte mon "Monday\n\0" byte tue "Tuesday\n\0"</pre>		

```
byte wed "Wednesday\n\0"  
byte thu "Thursday\n\0"  
byte fri "Friday\n\0"  
byte sat "Saturday\n\0"  
#END  
  
var n;  
putstr  
n:=0;  
while(n < 7)  
    putstr(days[n++]); // print the days  
wend
```

										BIN11	BIN11Z	BIN11ZB
										BIN12	BIN12Z	BIN12ZB
										BIN13	BIN13Z	BIN13ZB
										BIN14	BIN14Z	BIN14ZB
										BIN15	BIN15Z	BIN15ZB
										BIN16	BIN16Z	BIN16ZB
Returns												
field												
	field	Returns the the default width of the numeric field (digit count), usually ignored.										
Description												
	putnum	prints a 16bit number in various formats to the current output stream, usually the display.										
Example												
	<pre> var v; v := 05678; putnum(HEX, v); // print the number as hex 4 digits putnum(BIN, v); // print the number as binary 16 digits </pre>											

2.4.5 print(...)

Syntax	<code>print(...);</code>
Arguments	See Description
Returns	nothing
Description	<p>4DGL has a versatile print(...) statement for formatting numbers and strings. In it's simplest form, print will simply print a number as can be seen below:</p> <pre>myvar := 100; print(myvar);</pre> <p>This will print 100 to the current output device (usually the display in TEXT mode). Note that if you wish to add a string anywhere within a print(...) statement, just place a quoted string expression and you will be able to mix strings and numbers in a variety of formats. See the following example.</p> <pre>print("the value of myvar is :- ", myvar, "and its 8bit binary representation is:-", [BIN8]myvar);</pre> <p>* Refer the the table in putnum(..) for all the numeric representations available.</p> <p>The print(...) statement will accept directives passed in square brackets to make it print in various ways, for instance, if you wish to print a number in 4 digit hex, use the [HEX4] directive placed in front of the variable to be displayed within the print statement. See the following example.</p> <pre>print("myvar as a 4 digit HEX number is :- ", [HEX4]myvar);</pre> <p>Note that there are 2 print directives that are not part of the numeric set and will be explained separately. these are the [STR] and [CHR] directives.</p> <p>The [STR] directive expects a string pointer to follow:</p> <pre>s := "Hello World"; // assign a string constant to s print("Var 's' points to a string constant at address", s ," which is", [STR] s);</pre> <p>The [CHR] directive prints the character value of a variable.</p> <pre>print("The third character of the string is '", [CHR] *(s+2));</pre> <p>also</p> <pre>print("The value of 'myvar' as an ASCII charater is '", [CHR] myvar);</pre> <p>Note that you can freely mix string pointers, strings, variables and expressions within a print statement. print(...) can also use the to(...) function to redirect it's output to a different output device other than the screen using the function (refer to the to(...) statement for further examples).</p>

Example	<pre> #platform "uOLED-32028-P1_GFX2" //////////////////////////////////// // DATA STATEMENT // //////////////////////////////////// #DATA word myData myString1, Bert, Fred, main, myString2, baud, barney, 0x1111,0x2222,0x3333,0x4444 byte myString1 "Data String OK\n\n",0 byte myString2 "\"(and forward referenced!)\n\n",0 word baud 150,300,600,1200,2400,9600 #END // this constant is a forward reference #constant barney 9876 func Fred(var str) print("string = ", [STR] str); endfunc func Bert(var p1, var p2, var p3) print("hello from Bert\np1=",p1,"\np2=",p2, "\np3=",p3,"\n"); return "Bert was here\n"; endfunc func main() var fn; // a variable for a handle for the function txt_Set(FONT_ID, FONT1); fn := myData[1]; //Get function pointer from data statement index print([STR] fn(100,200,300)); // use it in a statement to prove engine ok fn := myData[2]; //Get function pointer from data statement index fn("ABC\n"); // execute the function // just shows where main lives print("\naddress of main = code[", myData[3],"]\n\n"); // remember - a var can be a handle, variable, pointer or vector print([STR] myData[0]); // pointer table data reference print([STR] myData[4]); repeat forever endfunc </pre>
----------------	--

2.4.6 to(outstream)

Syntax	to(outstream);		
Arguments	outstream		
	outstream	A variable or constant specifying the destination for the putch , putstr , putnum and print functions.	
	Predefined Name	Constant	putch(), putstr(), putnum(), print() redirection
	APPEND	0x0000	Output is appended to user array if previous redirection was to an array.
	TEXT	0xF801	Output is directed to the screen (default).
	DSK	0xF802	Output is directed to the most recently open file that has been opened in write mode.
	COM0	0xFF04	Output is redirected to the COM0 (default serial) port.
	COM1	0xFF08	Output is redirected to the COM1 (auxilliary serial) port.
	I2C	0xF820	Output is directed to the I2C port.
	MDA	0xFF40	Output is directed to the SD/SDHC or FLASH media. Warning – be careful writing to a FAT16 formatted card without checking legal partitioned are else the disk formatting will be destroyed.
	(memory pointer)	Array address	Output is redirect to the memory pointer argument.
Returns	nothing		
Description	<p>to() sends the printed output to destinations other than the screen. Normally, print just sends its output to the display in TEXT mode which is the default, however, the output from print can be sent to 'streams', eg – COM0 or COM1, an open FAT16 file with DSK, to raw media with MDA (media), or to the I2C port with I2C. The to(...) function can also stream to a memory array . Note that once the to(...) function has taken effect, the stream reverts back to the default stream which is TEXT as soon as putch, putstr, putnum or print has completed its action. The APPEND argument is used to append the printed output to the same place as the previous redirection. This is most useful for building string arrays, or adding sequential data to a media stream.</p>		
Example	<pre>//===== // Example #1 - putstr redirection //===== var buf[10]; // a buffer that will hold up to 20 bytes/chars var s; // a var for use as a pointer to(buf); putstr("ONE "); // redirect putstr to the buffer to(APPEND); putstr("TWO "); // and add a couple more items to(APPEND); putstr("THREE\n"); putstr(buf); // print the result while (media_Init()==0); // wait if no SD/SDHC card detected</pre>		

```
media_SetSector(0, 2);           // at sector 2
//media_SetAdd(0, 1024);         // (alternatively, use media_SetAdd(),
                                // lower 9 bits ignored).
to(MDA); putstr("Hello World");  // now write a ascii test string
media_WriteByte('A');           // write a further 3 bytes
media_WriteByte('B');
media_WriteByte('C');
to(MDA); putstr(buf);           // write the buffer we prepared earlier
media_WriteByte(0);             // terminate with ASCII zero
media_Flush();
media_SetAdd(0, 1024);          // reset the media address
while(char:=media_ReadByte())
    to(COM0); putch(char); // print the stored string to the COM port
wend
repeat forever
```

2.4.7 charwidth('char')

Syntax	<code>charwidth('char');</code>	
Arguments	<code>'char'</code>	
	<code>'char'</code>	The ascii character for the width calculation.
Returns	<code>width</code>	
	<code>width</code>	Returns the width of a single character in pixel units.
Description	<code>charwidth</code> is used to calculate the width in pixel units for a string, based on the currently selected font. The font can be proportional or mono-spaced. If the total width of the string exceeds 255 pixel units, the function will return the 'wrapped' (modulo 8) value.	
Example	<pre> //===== // Example //===== str := "HELLO\nTHERE"; // note that this string spans 2 lines due // to the \n. width := strwidth(str); // get the width of the string, this will // also capture the height. height := strheight(str); // note, invoking strwidth also calcs height // which we can now read. // The string above spans 2 lines, strheight() will calculate height // correctly for multiple lines. len := strlen(str); // the strlen() function returns the number // of characters in a string. print("\nLength=",len); // NB:- the \n in "HELLO\nTHERE" is counted // as a character. txt_FontID(MS_SanSerif8x12); // select this font w := charwidth('W'); // get a characters width h := charheight('W'); // and height txt_FontID(0); // back to default font print ("\n'W' is " ,w, " pixels wide"); // show width of a character // 'W' in pixel units. print ("\n'W' is " ,h, " pixels high"); // show height of a character // 'W' in pixel units. </pre>	

2.4.8 `charheight('char')`

Syntax	<code>charheight('char');</code>	
Arguments	<code>'char'</code>	
	<code>'char'</code>	The ascii character for the height calculation.
Returns	<code>width</code>	
	<code>width</code>	Returns the height of a single character in pixel units.
Description	<code>charheight</code> is used to calculate the height in pixel units for a string, based on the currently selected font. The font can be proportional or mono-spaced.	
Example	See example in <code>charwidth()</code>	

2.4.9 `strwidth(pointer)`

Syntax	<code>strwidth(pointer);</code>	
Arguments	<code>pointer</code>	
	<code>pointer</code>	The pointer to a zero (0x00) terminated string.
Returns	<code>width</code>	
	<code>width</code>	Returns the width of a string in pixel units.
Description	<code>strwidth</code> returns the width of a zero terminated string in pixel units. Note that any string constants declared in your program are automatically terminated with a zero as an end marker by the compiler. Any string that you create in the DATA section or MEM section must have a zero added as a terminator for this function to work correctly.	
Example	See example in <code>charwidth()</code>	

2.4.10 `strheight()`

Syntax	<code>strheight();</code>	
Arguments	pointer	
	pointer	The pointer to a zero (0x00) terminated string.
Returns	height	
	height	Returns the height of a string in pixel units.
Description	strheight returns the height of a zero terminated string in pixel units. The <code>strwidth</code> function must be called first which makes available width and height. Note that any string constants declared in your program are automatically terminated with a zero as an end marker by the compiler. Any string that you create in the DATA section or MEM section must have a zero added as a terminator for this function to work correctly.	
Example	See <code>example</code> in <code>charwidth()</code>	

2.4.11 `strlen(pointer)`

Syntax	<code>strlen(pointer);</code>	
Arguments	<code>pointer</code>	
	<code>pointer</code>	The pointer to a zero (0x00) terminated string.
Returns	<code>length</code>	
	<code>length</code>	Returns the length of a string in character units.
Description	<code>strlen</code> returns the length of a zero terminated string in character units. Note that any string constants declared in your program are automatically terminated with a zero as an end marker by the compiler. Any string that you create in the DATA section or MEM section must have a zero added as a terminator for this function to work correctly.	
Example	See <code>example</code> in <code>charwidth()</code>	

2.4.12 txt_Set(function, value)

Syntax	txt_Set(function, value);		
Arguments	function, value		
	function	The function number determines the required action for various text control functions. Usually a constant, but can be a variable, array element, or expression. There are pre-defined constants for each of the functions.	
	value	A variable, array element, expression or constant holding a value for the selected function.	
Returns	nothing		
Description	Given a function number and a value, set the required text control parameter, such as size, colour, and other formatting controls. This function is extremely useful in a loop to select multiple parameters from a data statement or a control array. Note also that each function available for txt_Set has a single parameter 'shortcut' function that has the same effect. (see the Single parameter short-cuts for the txt_Set functions next page)		
	function		value
#	Predefined Name	Description	
0	TEXT_COLOUR	Set the text foreground colour	Colour 0-65535
1	TEXT_HIGHLIGHT	Set the text background colour	Colour 0-65535
2	FONT_ID	Set the required font. 0 or FONT1 = system font 2 Or FONT3 = Default fonts Note: The value could be the name of a custom font included in a users program in a data statement. See examples in the 4DGL Workshop3 IDE.	0 or FONT1 1 or FONT2 2 or FONT3
3	TEXT_WIDTH	Set the text width multiplier.	1 to 16 (Default =1)
4	TEXT_HEIGHT	Set the text height multiplier.	1 to 16 (Default =1)
5	TEXT_XGAP	Set the pixel gap between characters. The gap is in pixel units	0 to 32(Default =0)
6	TEXT_YGAP	Set the pixel gap between lines. The gap is in pixel units.	0 to 32(Default =0)
7	TEXT_PRINTDELAY	Set the delay between character printing	(Default 0msec)
8	TEXT_OPACITY	Selects whether or not the 'background' pixels are drawn (default mode is OPAQUE)	0 or TRANSPARENT 1 or OPAQUE
9	TEXT_BOLD	Embolden text	0 or 1 (ON or OFF)
10	TEXT_ITALIC	Italicise text	0 or 1 (ON or OFF)
11	TEXT_INVERSE	Inverted text	0 or 1 (ON or OFF)
12	TEXT_UNDERLINED	Underlined text	0 or 1 (ON or OFF)
13	TEXT_ATTRIBUTES	Control of functions 9,10,11,12 grouped (bits can be combined by using logical 'or' of bits) nb:- bits 0-3 and 8-15 are reserved	16 or BOLD 32 or ITALIC 64 or INVERSE

			128 or UNDERLINED
14	TEXT_WRAP	Sets the pixel position where text wrap will occur at RHS The feature automatically resets when screen mode is changed. The value is in pixel units. Default value is 0.	0 to n(OFF or Value)

Single parameter short-cuts for the txt_Set(..) functions

Function Syntax	Function Action	value
txt_FGcolour()	Set the text foreground colour	Colour 0-65535
txt_BGcolour()	Set the text background colour	Colour 0-65535
txt_FontID(id)	Set the required font. 0 or FONT1 = system font 2 Or FONT3 = Default fonts Note: The value could be the name of a custom font included in a users program in a data statement. See examples in the 4DGL Workshop3 IDE.	0 to 2 or FONT1 FONT2 FONT3
txt_Width(multiplier)	Set the text width multiplier (note #6)	1 to 16 (Default =1)
txt_Height(multiplier)	Set the text height multiplier (note #6)	1 to 16 (Default =1)
txt_Xgap(pixelcount)	Set the pixel gap between characters. The gap is in pixel units	0 to 32(Default =0)
txt_Ygap(pixelcount)	Set the pixel gap between lines. The gap is in pixel units.	0 to 32(Default =0)
txt_Delay(millisecs)	Set the delay between character printing .	(not used)
txt_Opacity(mode)	Selects whether or not the 'background' pixels are drawn (default mode is OPAQUE)	0 or TRANSPARENT 1 or OPAQUE
txt_Bold(mode)	Embolden text	0 or 1 (ON or OFF)
txt_Italic(mode)	Italic text	0 or 1 (ON or OFF)
txt_Inverse(mode)	Inverted text	0 or 1 (ON or OFF)
txt_Underlined(mode)	Underlined text	0 or 1 (ON or OFF)
txt_Attributes(value)	Control of functions 9, 10, 11, 12 grouped (bits can be combined by using logical 'OR' of bits) nb:- bits 0-3 and 8-15 are reserved	16 or BOLD 32 or ITALIC 64 or INVERSE 128 or UNDERLINED
txt_Wrap	Sets the pixel position where text wrap will occur at RHS The feature automatically resets when screen mode is changed. The value is in pixel units. Default value is 0.	0 to n(OFF or Value)

2.5 Ctype Functions

Summary of Functions in this section:

- isdigit(char)
- isxdigit(char)
- isupper(char)
- islower(char)
- isalpha(char)
- isalnum(char)
- isprint(char)
- isspace(char)
- iswhite(char)
- toupper(char)
- tolower(char)
- LObyte(var)
- HIbyte(var)
- ByteSwap(var)

2.5.1 isdigit(char)

Syntax	isdigit(char);	
Arguments	char	
	char	Specifies the ASCII character for the test.
Returns	Status	
	Status	0: Character is not as ASCII digit 1: Character is an ASCII digit.
Description	Tests the character parameter and returns a 1 if the character is an ascii digit else returns a 0. Valid range : "0123456789".	
Example	<pre> func main() var ch; var stat; gfx_Cls(); txt_Set(FONT_ID, FONT2); print ("Serial Input Test\n"); print ("Download prog to flash\n"); print ("Then use debug terminal\n"); to(COM0); print("serial input test:\n"); // now just stay in a loop repeat ch := serin(); if (ch != -1) print([CHR] ch); // if a key was received from PC, // print its ascii value if (isdigit(ch)) print("Character is an ASCII digit"); if (isxdigit(ch)) print("Character is ASCII Hexadecimal"); if (isupper(ch)) print("Character is ASCII uppercase letter"); if (islower(ch)) print("Character is ASCII lowercase letter"); if (isalpha(ch)) print("Character is an ASCII uppercase or lowercase"); if (isalnum(ch)) print("Character is an ASCII Alphanumeric"); if (isprint(ch)) print("Character is a printable ASCII"); if (isspace(ch)) print("Character is a space type character"); endif forever endfunc; </pre>	

2.5.2 isxdigit(char)

Syntax	<code>isxdigit(char);</code>	
Arguments	char	
	char	Specifies the ASCII character for the test.
Returns	Status	
	Status	0: Character is not as ASCII hexadecimal digit 1: Character is an ASCII hexadecimal digit.
Description	Tests the character parameter and returns a 1 if the character is an ascii hexadecimal digit else returns a 0. Valid range : "0123456789ABCDEF".	
Example	Refer to Sec 2.5.1	

2.5.3 isupper(char)

Syntax	<code>isupper(char);</code>	
Arguments	char	
	char	Specifies the ASCII character for the test.
Returns	Status	
	Status	0: Character is not an ASCII upper case letter. 1: Character is an ASCII upper case letter.
Description	Tests the character parameter and returns a 1 if the character is an ASCII upper case letter else returns a 0. Valid range : "ABCDEF...WXYZ".	
Example	Refer to Sec 2.5.1	

2.5.4 islower(char)

Syntax	<code>islower(char);</code>	
Arguments	char	
	char	Specifies the ASCII character for the test.
Returns	Status	
	Status	0: Character is not an ASCII lower case letter 1: Character is an ASCII lower case letter.
Description	Tests the character parameter and returns a 1 if the character is an ASCII lower case letter else returns a 0. Valid range : "abcd...wxyz".	
Example	Refer to Sec 2.5.1	

2.5.5 `isalpha(char)`

Syntax	<code>isalpha(char);</code>	
Arguments	char	
	char	Specifies the ASCII character for the test.
Returns	Status	
	Status	0: Character is not as ASCII lower or upper case letter. 1: Character is an ASCII lower or upper case letter..
Description	Tests the character parameter and returns a 1 if the character is an ASCII lower or upper case letter else returns a 0. Valid range : "abcd...wxyz", "ABCD...WXYZ"	
Example	Refer to Sec 2.5.1	

2.5.6 `isalnum(char)`

Syntax	<code>isalnum(char);</code>	
Arguments	char	
	char	Specifies the ASCII character for the test.
Returns	Status	
	Status	0: Character is not as ASCII Alphanumeric character. 1: Character is an ASCII Alphanumeric character.
Description	Tests the character parameter and returns a 1 if the character is an ASCII Alphanumeric else returns a 0. Valid range : "abcd...wxyz", "ABCD...WXYZ", "0123456789"	
Example	Refer to Sec 2.5.1	

2.5.7 isprint(char)

Syntax	isprint(char);	
Arguments	char	
	char	Specifies the ASCII character for the test.
Returns	Status	
	Status	0: Character is not a printable ASCII character. 1: Character is a printable ASCII character.
Description	Tests the character parameter and returns a 1 if the character is a printable ASCII character else returns a 0. Valid range : 0x20... 0x7F	
Example	Refer to Sec 2.5.1	

2.5.8 isspace(char)

Syntax	<code>isspace(char);</code>	
Arguments	char	
	char	Specifies the ASCII character for the test.
Returns	Status	
	Status	0: Character is not a space type character. 1: Character is a space type character.
Description	Tests the character parameter and returns a 1 if the character is any one of the space type character else returns a 0. Valid range : space, formfeed, newline, carriage return, tab, vertical tab.	
Example	Refer to Sec 2.5.1	

2.5.9 toupper(char)

Syntax	toupper(char);	
Arguments	char	
	char	Specifies the ASCII character for the test.
Returns	Char	
	Char	"ABCD...WXYZ" : If character is lower case letter. char : If character is not a lower case letter..
Description	Tests the character parameter and if the character is a lower case letter it returns the upper case equivalent else returns the passed char. Valid range : "abcd ... wxyz".	
Example	<pre> func main() var ch, Upconvch, Loconvch; var stat; gfx_Cls(); txt_Set(FONT_ID, FONT2); print ("Serial Input Test\n"); print ("Download prog to flash\n"); print ("Then use debug terminal\n"); to(COM0); print("serial input test:\n"); // now just stay in a loop repeat ch := serin(); if (ch != -1) print([CHR] ch); // if a key was received from PC, // print its ascii value if (isupper(ch)) print("Uppercase ASCII found. Converting to lowercase"); Loconvch := tolower(ch); endif if (islower(ch)) print("Lowercase ASCII found. Converting to Uppercase"); Upconvch := toupper(ch); endif endif forever endfunc; </pre>	

2.5.10 `tolower(char)`

Syntax	<code>tolower(char);</code>	
Arguments	char	
	char	Specifies the ASCII character for the test.
Returns	Status	
	Status	"abcd...wxyz" : If character is upper case letter. char : If character is not a upper case letter...
Description	Tests the character parameter and if the character is a lower case letter it returns the upper case equivalent else returns the passed char. Valid range : "ABCD ... WXYZ".	
Example	Refer to Sec 2.5.9	

2.5.11 LByte(var)

Syntax	LByte(var);	
Arguments	var	
	var	User variable.
Returns	byte	
	byte	Returns the lower byte (lower 8 bit) of a 16 bit variable.
Description	Returns the lower byte (lower 8 bit) of a 16 bit variable.	
Example	myvar := LByte(myvar2);	

2.5.12 Hlbyte(var)

Syntax	Hlbyte(var);	
Arguments	var	
	var	User variable.
Returns	byte	
	byte	Returns the upper byte (upper 8 bits) of a 16 bit variable.
Description	Returns the upper byte (upper 8 bits) of a 16 bit variable.	
Example	myvar := Hlbyte(myvar2);	

2.5.13 ByteSwap(var)

Syntax	ByteSwap(var);	
Arguments	var	
	var	User variable.
Returns	Status	
	Status	Returns the endian swapped value of a 16 bit variable.
Description	Returns the swapped upper and lower bytes of a 16 bit variable.	
Example	<code>myvar := ByteSwap(myvar2);</code>	

2.6 Graphics Functions

Summary of Functions in this section:

- gfx_Cls()
- gfx_ChangeColour(oldColour, newColour)
- gfx_Circle(x, y, radius, colour)
- gfx_CircleFilled(x, y, radius, colour)
- gfx_Line(x1, y1, x2, y2, colour)
- gfx_Hline(y, x1, x2, colour)
- gfx_Vline(x, y1, y2, colour)
- gfx_Rectangle(x1, y1, x2, y2, colour)
- gfx_RectangleFilled(x1, y1, x2, y2, colour)
- gfx_Polyline(n, vx, vy, colour)
- gfx_Polygon(n, vx, vy, colour)
- gfx_Triangle(x1, y1, x2, y2, x3, y3, colour)
- gfx_Dot()
- gfx_Bullet(radius)
- gfx_OrbitInit(&x_dest, &y_dest)
- gfx_Orbit(angle, distance)
- gfx_PutPixel(x, y, colour)
- gfx_GetPixel(x, y)
- gfx_MoveTo(xpos, ypos)
- gfx_MoveRel(xoffset, yoffset)
- gfx_IncX()
- gfx_IncY()
- gfx_LineTo(xpos, ypos)
- gfx_LineRel(xpos, ypos)
- gfx_BoxTo(x2, y2)
- gfx_SetClipRegion()
- gfx_Ellipse(x, y, xrad, yrad, colour)
- gfx_EllipseFilled(x, y, xrad, yrad, colour)
- gfx_Button(state, x, y, buttonColour, textColour, font, textWidth, textHeight, text)
- gfx_Panel(state, x, y, width, height, colour)
- gfx_Slider(mode, x1, y1, x2, y2, colour, scale, value)
- gfx_ScreenCopyPaste(xs, ys, xd, yd, width, height)
- gfx_RGBto565(RED, GREEN, BLUE)
- gfx_332to565(COLOUR8BIT)
- gfx_Selection(index, backcolor, textcolor)
- gfx_TriangleFilled(x1, y1, x2, y2, x3, y3, colr)
- gfx_PolygonFilled(n, &vx, &vy, colr)
- gfx-Origin(x, y)
- gfx_Get(mode)
- gfx_ClipWindow(x1, y1, x2, y2)
- gfx_Set(function, value)
- **gfx_Set shortcuts:**
 - gfx_PenSize(mode)

- gfx_BGcolour(colour)
- gfx_ObjectColour(colour)
- gfx_Clipping(mode)
- gfx_TransparentColour(colour)
- gfx_Transparency(mode)
- gfx_FrameDelay(delay)
- gfx_ScreenMode(delay)
- gfx_OutlineColour(colour)
- gfx_Contrast(value)
- gfx_LinePattern(pattern)
- gfx_ColourMode(mode)
- gfx_BevelWidth(mode)
- gfx_BevelShadow(value)
- gfx_Xorigin(offset)
- gfx_Yorigin(offset)

2.6.1 gfx_Cls()

Syntax	<code>gfx_Cls();</code>
Arguments	none
Returns	nothing
Description	Clear the screen using the current background colour
Example	<pre>gfx_BGcolour(DARKGRAY); gfx_Cls();</pre> <p>This example clears the entire display using colour DARKGRAY</p>

2.6.2 gfx_ChangeColour(oldColour, newColour)

Syntax	<code>gfx_ChangeColour(oldColour, newColour);</code>	
Arguments	oldColour, newColour	
	oldColour	specifies the sample colour to be changed within the clipping window.
	newColour	specifies the new colour to change all occurrences of old colour within the clipping window.
	The arguments can be a variable, array element, expression or constant	
Returns	nothing	
Description	Changes all oldColour pixels to newColour within the clipping area.	
Example	<pre>func main() txt_Width(3); txt_Height(5); gfx_MoveTo(8,20); print("TEST"); // print the string gfx_SetClipRegion(); // force clipping area to extents of text // just printed. gfx_ChangeColour(BLACK, RED); // test change of background colour repeat forever endfunc</pre> <p>This example prints a test string, forces the clipping area to the extent of the text that was printed, then changes the background colour.</p>	

2.6.3 gfx_Circle(x, y, radius, colour)

Syntax	<code>gfx_Circle(x, y, rad, colour);</code>	
Arguments	<code>x, y, rad, colour</code>	
	<code>x, y</code>	specifies the center of the circle.
	<code>rad</code>	specifies the radius of the circle.
	<code>colour</code>	specifies the colour of the circle.
	The arguments can be a variable, array element, expression or constant	
Returns	<code>nothing</code>	
Description	<p>Draws a circle with centre point x1, y1 with radius r using the specified colour.</p> <p>NB: The default PEN_SIZE is set to OUTLINE, however, if PEN_SIZE is set to SOLID, the circle will be drawn filled, if PEN_SIZE is set to OUTLINE, the circle will be drawn as an outline. If the circle is drawn as SOLID, the outline colour can be specified with <code>gfx_OutlineColour(...)</code>. If OUTLINE_COLOUR is set to 0, no outline is drawn.</p>	
Example	<pre>// assuming PEN_SIZE is OUTLINE gfx_Circle(50,50,30, RED);</pre> <p>This example draws a BLUE circle outline centred at x=50, y=50 with a radius of 30 pixel units.</p>	

2.6.4 gfx_CircleFilled(x, y, radius, colour)

Syntax	<code>gfx_CircleFilled(x, y, rad, colour);</code>	
Arguments	<code>x, y, rad, colour</code>	
	<code>x, y</code>	specifies the center of the circle.
	<code>rad</code>	specifies the radius of the circle.
	<code>colour</code>	specifies the fill colour of the circle.
	The arguments can be a variable, array element, expression or constant	
Returns	<code>nothing</code>	
Description	<p>Draws a SOLID circle with centre point x1, y1 with radius using the specified colour.</p> <p>The outline colour can be specified with <code>gfx_OutlineColour(...)</code>. If OUTLINE_COLOUR is set to 0, no outline is drawn.</p> <p>NB:- The PEN_SIZE is ignored, the circle is always drawn SOLID.</p>	
Example	<pre>if(state == TOUCH_RELEASED) // if there's a release; gfx_CircleFilled(x, y, 10, RED); // we'll draw a solid red circle // of radius=10 on touch release endif</pre>	

2.6.5 `gfx_Line(x1, y1, x2, y2, colour)`

Syntax	<code>gfx_Line(x1, y1, x2, y2, colour);</code>	
Arguments	x1, y1, x2, y2, colour	
	x1, y1	specifies the starting coordinates of the line.
	x2, y2	specifies the ending coordinates of the line.
	colour	specifies the colour of the line.
	The arguments can be a variable, array element, expression or constant	
Returns	nothing	
Description	Draws a line from x1,y1 to x2,y2 using the specified colour. The line is drawn using the current object colour. The current origin is not altered. The line may be tessellated with the <code>gfx_LinePattern(...)</code> function.	
Example	<pre>gfx_Line(100, 100, 10, 10, RED);</pre> <p>This example draws a RED line from x1=10, y1=10 to x2=100, y2=100</p>	

2.6.6 gfx_Hline(y, x1, x2, colour)

Syntax	<code>gfx_Hline(y, x1, x2, colour);</code>	
Arguments	y, x1, x2, colour	
	y	specifies the vertical position of the horizontal line.
	x1, x2	specifies the horizontal end points of the line.
	colour	specifies the colour of the horizontal line.
	The arguments can be a variable, array element, expression or constant	
Returns	nothing	
Description	Draws a fast horizontal line from x1 to x2 at vertical co-ordinate y using colour.	
Example	<code>gfx_Hline(50, 10, 80, RED);</code>	
	This example draws a fast RED horizontal line at y=50, from x1=10 to x2=80	

2.6.7 gfx_Vline(x, y1, y2, colour)

Syntax	<code>gfx_Vline(x, y1, y2, colour);</code>	
Arguments	<code>x, y1, y2, colour</code>	
	x	specifies the horizontal position of the vertical line.
	y1, y2	specifies the vertical end points of the line.
	colour	specifies the colour of the vertical line.
	The arguments can be a variable, array element, expression or constant	
Returns	nothing	
Description	Draws a fast vertical line from y1 to y2 at horizontal co-ordinate x using colour.	
Example	<code>gfx_Vline(20, 30, 70, RED);</code>	
	This example draws a fast RED vertical line at x=20, from y1=30 to y2=70	

2.6.8 gfx_Rectangle(x1, y1, x2, y2, colour)

Syntax	<code>gfx_Rectangle(x1, y1, x2, y2, colour);</code>	
Arguments	x1, y1, x2, y2, colour	
	x1, y1	specifies the top left corner of the rectangle.
	x2, y2	specifies the bottom right corner of the rectangle.
	colour	specifies the colour of the rectangle.
	The arguments can be a variable, array element, expression or constant	
Returns	nothing	
Description	<p>Draws a rectangle from x1, y1 to x2, y2 using the specified colour. The line may be tessellated with the <code>gfx_LinePattern(...)</code> function.</p> <p>NB: The default PEN_SIZE is set to OUTLINE, however, if PEN_SIZE is set to SOLID, the rectangle will be drawn filled, if PEN_SIZE is set to OUTLINE, the rectangle will be drawn as an outline. If the rectangle is drawn as SOLID, the outline colour can be specified with <code>gfx_OutlineColour(...)</code>. If OUTLINE_COLOUR is set to 0, no outline is drawn. The outline may be tessellated with the <code>gfx_LinePattern(...)</code> function.</p>	
Example	<pre>gfx_Rectangle(10, 10, 30, 30, GREEN);</pre> <p>This example draws a GREEN rectangle from x1=10, y1=10 to x2=30, y2=30</p>	

2.6.9 gfx_RectangleFilled(x1, y1, x2, y2, colour)

Syntax	<code>gfx_RectangleFilled(x1, y1, x2, y2, colour);</code>	
Arguments	<code>x1, y1, x2, y2, colour</code>	
	x1, y1	specifies the top left corner of the rectangle.
	x2, y2	specifies the bottom right corner of the rectangle.
	colour	specifies the colour of the rectangle.
	The arguments can be a variable, array element, expression or constant	
Returns	nothing	
Description	<p>Draws a SOLID rectangle from x1, y1 to x2, y2 using the specified colour. The line may be tessellated with the <code>gfx_LinePattern(...)</code> function.</p> <p>The outline colour can be specified with <code>gfx_OutlineColour(...)</code>. If OUTLINE_COLOUR is set to 0, no outline is drawn. The outline may be tessellated with the <code>gfx_LinePattern(...)</code> function.</p> <p>NB:- The PEN_SIZE is ignored, the rectangle is always drawn SOLID.</p>	
Example	<pre>gfx_RectangleFilled(30,30,80,80, RED);</pre> <p>This example draws a filled RED rectangle from x1=30,y1=30 to x2=80,y2=80</p>	

2.6.10 `gfx_Polyline(n, vx, vy, colour)`

Syntax	<code>gfx_Polyline(n, vx, vy, colour);</code>	
Arguments	n, vx, vy, colour	
	n	specifies the number of elements in the x and y arrays specifying the vertices for the polyline.
	vx	specifies the addresses of the storage of the array of elements for the x coordinates of the vertices.
	vy	specifies the addresses of the storage of the array of elements for the y coordinates of the vertices.
	colour	Specifies the colour for the lines
	The arguments can be a variable, array element, expression or constant	
Returns	nothing	
Description	Plots lines between points specified by a pair of arrays using the specified colour. The lines may be tessellated with the <code>gfx_LinePattern(...)</code> function. <code>gfx_Polyline</code> can be used to create complex raster graphics by loading the arrays from serial input or from MEDIA with very little code requirement.	
Example	<pre>#inherit "4DGL_16bitColours.fnc" var vx[20], vy[20]; func main() vx[0] := 36; vy[0] := 110; vx[1] := 36; vy[1] := 80; vx[2] := 50; vy[2] := 80; vx[3] := 50; vy[3] := 110; vx[4] := 76; vy[4] := 104; vx[5] := 85; vy[5] := 80; vx[6] := 94; vy[6] := 104; vx[7] := 76; vy[7] := 70; vx[8] := 85; vy[8] := 76; vx[9] := 94; vy[9] := 70; vx[10] := 110; vy[10] := 66; vx[11] := 110; vy[11] := 80; vx[12] := 100; vy[12] := 90; vx[13] := 120; vy[13] := 90; vx[14] := 110; vy[14] := 80; vx[15] := 101; vy[15] := 70; vx[16] := 110; vy[16] := 76; vx[17] := 119; vy[17] := 70;</pre>	

```
// house
gfx_Rectangle(6,50,66,110,RED); // frame
gfx_Triangle(6,50,36,9,66,50,YELLOW); // roof
gfx_Polyline(4, vx, vy, CYAN); // door

// man
gfx_Circle(85, 56, 10, BLUE); // head
gfx_Line(85, 66, 85, 80, BLUE); // body
gfx_Polyline(3, vx+4, vy+4, CYAN); // legs
gfx_Polyline(3, vx+7, vy+7, BLUE); // arms

// woman
gfx_Circle(110, 56, 10, PINK); // head
gfx_Polyline(5, vx+10, vy+10, BROWN); // dress
gfx_Line(104, 104, 106, 90, PINK); // left arm
gfx_Line(112, 90, 116, 104, PINK); // right arm
gfx_Polyline(3, vx+15, vy+15, SALMON); // dress

repeat forever

endfunc
```

This example draws a simple scene

2.6.11 `gfx_Polygon(n, vx, vy, colour)`

Syntax	<code>gfx_Polygon(n, vx, vy, colour);</code>	
Arguments	n, vx, vy, colour	
	n	specifies the number of elements in the x and y arrays specifying the vertices for the polygon.
	vx	specifies the addresses of the storage of the array of elements for the x coordinates of the vertices.
	vy	specifies the addresses of the storage of the array of elements for the y coordinates of the vertices.
	colour	Specifies the colour for the polygon
	The arguments can be a variable, array element, expression or constant	
Returns	nothing	
Description	Plots lines between points specified by a pair of arrays using the specified colour. The last point is drawn back to the first point, completing the polygon. The lines may be tessellated with the <code>gfx_LinePattern(...)</code> function. <code>gfx_Polygon</code> can be used to create complex raster graphics by loading the arrays from serial input or from MEDIA with very little code requirement.	
Example	<pre> var vx[7], vy[7]; func main() vx[0] := 10; vy[0] := 10; vx[1] := 35; vy[1] := 5; vx[2] := 80; vy[2] := 10; vx[3] := 60; vy[3] := 25; vx[4] := 80; vy[4] := 40; vx[5] := 35; vy[5] := 50; vx[6] := 10; vy[6] := 40; gfx_Polygon(7, vx, vy, RED); repeat forever endfunc </pre> <p>This example draws a simple polygon</p>	

2.6.12 `gfx_Triangle(x1, y1, x2, y2, x3, y3, colour)`

Syntax	<code>gfx_Triangle(x1, y1, x2, y2, x3, y3, colour);</code>	
Arguments	<code>x1, y1, x2, y2, x3, y3, colour</code>	
	x1, y1	specifies the first vertices of the triangle.
	x2, y2	specifies the second vertices of the triangle.
	x3, y3	specifies the third vertices of the triangle.
	colour	Specifies the colour for the triangle.
	The arguments can be a variable, array element, expression or constant	
Returns	nothing	
Description	Draws a triangle outline between vertices <code>x1,y1</code> , <code>x2,y2</code> and <code>x3,y3</code> using the specified colour. The line may be tessellated with the <code>gfx_LinePattern(...)</code> function.	
Example	<pre>gfx_Triangle(10,10,30,10,20,30,CYAN);</pre> <p>This example draws a CYAN triangular outline with vertices at 10,10 30,10 20,30</p>	

2.6.13 `gfx_Dot()`

Syntax	<code>gfx_Dot();</code>
Arguments	none
Returns	nothing
Description	Draws a pixel at at the current origin using the current object colour.
Example	<pre>gfx_MoveTo (40, 50) ; gfx_ObjectColour (0xRED) ; gfx_Dot () ;</pre> <p>This example draws a RED pixel at 40,50</p>

2.6.14 `gfx_Bullet(radius)`

Syntax	<code>gfx_Bullet(radius);</code>	
Arguments	radius	
	rad	specifies the radius of the bullet.
	The arguments can be a variable, array element, expression or constant	
Returns	nothing	
Description	<p>Draws a circle or 'bullet point' with radius <i>r</i> at at the current origin using the current object colour.</p> <p>Note: The default PEN_SIZE is set to OUTLINE, however, if PEN_SIZE is set to SOLID, the circle will be drawn filled, if PEN_SIZE is set to OUTLINE, the circle will be drawn as an outline. If the circle is drawn as SOLID, the outline colour can be specified with <code>gfx_OutlineColour(...)</code>.</p>	
Example	<pre>gfx_MoveTo(30, 30); gfx_Bullet(10); // Draw a 10pixel radius Bullet at x=30, y=30.</pre>	

2.6.15 `gfx_OrbitInit(&x_dest, &y_dest)`

Syntax	<code>gfx_OrbitInit(&x_dest, &y_dest);</code>	
Arguments	<code>x_dest, y_dest</code>	
	<code>x_dest, y_dest</code>	specifies the addresses of the storage locations for the orbit calculation.
	The arguments can be a variable, array element, expression or constant	
Returns	nothing	
Description	Sets up the internal pointers for the <code>gfx_Orbit(..)</code> result variables. The <code>&x_orb</code> and <code>&y_orb</code> parameters are the addresses of the variables or array elements that are used to store the result from the <code>gfx_Orbit(..)</code> function.	
Example	<pre>var targetX, targetY; gfx_OrbitInit(&targetX, &targetY);</pre> <p>This example sets the variables that will receive the result from a <code>gfx_Orbit(..)</code> function call</p>	

2.6.16 `gfx_Orbit(angle, distance)`

Syntax	<code>gfx_Orbit(angle, distance);</code>	
Arguments	angle, distance	
	angle	specifies the angle from the origin to the remote point. The angle is specified in degrees.
	distance	specifies the distance from the origin to the remote point in pixel units.
	The arguments can be a variable, array element, expression or constant	
Returns	nothing	
	Note: result is stored in the variables that were specified with the <code>gfx_OrbitInit(..)</code> function.	
Description	Sets Prior to using this function, the destination address of variables for the calculated coordinates must be set using the <code>gfx_OrbitInit(..)</code> function. The <code>gfx_Orbit(..)</code> function calculates the x, y coordinates of a distant point relative to the current origin, where the only known parameters are the <i>angle</i> and the <i>distance</i> from the current origin. The new coordinates are calculated and then placed in the destination variables that have been previously set with the <code>gfx_OrbitInit(..)</code> function.	
Example	<pre>var targetX, targetY; gfx_OrbitInit(&targetX, &targetY); gfx_MoveTo(30, 30); gfx_Bullet(5) // mark the start point with a small WHITE circle gfx_Orbit(30, 50); // calculate a point 50 pixels away from origin at // 30 degrees gfx_CircleFilled(targetX, targetY, 3, 0xF800); // mark the target point // with a RED circle</pre> <p>See example comments for explanation.</p>	

2.6.17 `gfx_PutPixel(x, y, colour)`

Syntax	<code>gfx_PutPixel(x, y, colour);</code>	
Arguments	<code>x, y, colour</code>	
	<code>x, y</code>	specifies the screen coordinates of the pixel.
	<code>colour</code>	Specifies the colour of the pixel.
	The arguments can be a variable, array element, expression or constant	
Returns	<code>nothing</code>	
Description	Draws a pixel at position x,y using the specified colour.	
Example	<code>gfx_PutPixel(32, 32, 0xFFFF);</code>	
	This example draws a WHITE pixel at x=32, y=32	

2.6.18 `gfx_GetPixel(x, y)`

Syntax	<code>gfx_GetPixel(x, y);</code>	
Arguments	x, y	
	x, y	specifies the screen coordinates of the pixel colour to be returned.
	The arguments can be a variable, array element, expression or constant	
Returns	colour	
	colour	The 8 or 16bit colour of the pixel (default 16bit).
Description	Reads the colour value of the pixel at position x,y.	
Example	<pre>gfx_PutPixel(20, 20, 1234); r := gfx_GetPixel(20, 20); print(r);</pre>	
	This example prints 1234, the colour of the pixel that was previously placed.	

2.6.19 `gfx_MoveTo(xpos, ypos)`

Syntax	<code>gfx_MoveTo(xpos, ypos);</code>	
Arguments	<code>xpos, ypos</code>	
	xpos	specifies the horizontal position of the new origin.
	ypos	specifies the vertical position of the new origin.
	The arguments can be a variable, array element, expression or constant	
Returns	nothing	
Description	Moves the origin to a new position.	
Example	<pre>#inherit "4DGL_16bitColours.fnc" func help() var x, y, state; print("TOUCHE ME"); touch_Set(TOUCH_ENABLE); // lets enable the touch screen while(touch_Get(TOUCH_STATUS) != TOUCH_PRESSED); //Wait for touch // we'll need a place on the screen to start with gfx_MoveTo(touch_Get(TOUCH_GETX), touch_Get(TOUCH_GETY)); gfx_Set(OBJECT_COLOUR, WHITE); // this will be our line colour while(1) state := touch_Get(TOUCH_STATUS); // Look for touch activity x := touch_Get(TOUCH_GETX); // Grab x and the y := touch_Get(TOUCH_GETY); // y coordinates of the touch if(state == TOUCH_PRESSED) // if there's a press gfx_LineTo(x, y); // Draw a line from previous spot endif if(state == TOUCH_RELEASED) // if there's a release; gfx_CircleFilled(x, y, 10, RED); // Draw a solid red circle endif if(state == TOUCH_MOVING) // if there's movement gfx_PutPixel(x, y, LIGHTGREEN); // we'll draw a green pixel endif wend // Repeat forever endfunc</pre>	

2.6.20 `gfx_MoveRel(xoffset, yoffset)`

Syntax	<code>gfx_MoveRel(xoffset, yoffset);</code>	
Arguments	<code>xoffset, yoffset</code>	
	xoffset	specifies the horizontal offset of the new origin.
	yoffset	specifies the vertical offset of the new origin.
	The arguments can be a variable, array element, expression or constant	
Returns	nothing	
Description	Moves the origin to a new position relative to the old position.	
Example	<pre>gfx_MoveTo(10, 20); gfx_MoveRel(-5, -3); gfx_Dot();</pre>	
	This example draws a pixel using the current object colour at x=5, y=17	

2.6.21 `gfx_IncX()`

Syntax	<code>gfx_IncX();</code>	
Arguments	none	
Returns	<code>old_origin</code>	
	<code>old_origin</code>	Returns the current X origin before the increment.
Description	Increment the current X origin by 1 pixel unit. The original value is returned before incrementing. The return value can be useful if a function requires the current point before insetting occurs.	
Example	<pre>var n; gfx_MoveTo(20,20); n := 96; while (n--)</pre> <div style="background-color: #e6f2e6; padding: 2px;"> <pre> gfx_ObjectColour(n/3);</pre> </div> <div style="background-color: #e6f2e6; padding: 2px;"> <pre> gfx_Bullet(2);</pre> </div> <div style="background-color: #e6f2e6; padding: 2px;"> <pre> gfx_IncX();</pre> </div> <pre>wend</pre> <p>This example draws a simple rounded vertical gradient.</p>	

2.6.22 `gfx_IncY()`

Syntax	<code>gfx_IncY();</code>
Arguments	none
Returns	<code>old_Yorigin</code>
	<code>old_Yorigin</code> Returns the current Y origin before the increment.
Description	Increment the current Y origin by 1 pixel unit. The original value is returned before incrementing. The return value can be useful if a function requires the current point before insetting occurs.
Example	<pre>var n; gfx_MoveTo(20,20); n := 96; while (n--)</pre> <div style="background-color: #e6f2e6; padding: 2px;"> <pre> gfx_ObjectColour(n/3);</pre> </div> <div style="background-color: #e6f2e6; padding: 2px;"> <pre> gfx_LineRel(20, 0);</pre> </div> <div style="background-color: #e6f2e6; padding: 2px;"> <pre> gfx_IncY();</pre> </div> <pre>wend</pre> <p>This example draws a simple horizontal gradient using lines.</p>

2.6.23 `gfx_LineTo(xpos, ypos)`

Syntax	<code>gfx_LineTo(xpos, ypos);</code>	
Arguments	xpos, ypos	
	xpos	specifies the horizontal position of the line end as well as the new origin.
	ypos	specifies the vertical position of the line end as well as the new origin.
	The arguments can be a variable, array element, expression or constant	
Returns	nothing	
Description	Draws a line from the current origin to a new position. The Origin is then set to the new position. The line is drawn using the current object colour. The line may be tessellated with the <code>gfx_LinePattern(...)</code> function.	
Example	<pre>gfx_MoveTo(10, 20); gfx_LineTo(60, 70);</pre> <p>This example draws a line using the current object colour between x1=10,y1=20 and x2=60,y2=70. The new origin is now set at x=60,y=70.</p>	

2.6.24 `gfx_LineRel(xpos, ypos)`

Syntax	<code>gfx_LineRel(xpos, ypos);</code>	
Arguments	<code>xpos, ypos</code>	
	xpos	specifies the horizontal end point of the line.
	ypos	specifies the vertical end point of the line.
	The arguments can be a variable, array element, expression or constant	
Returns	nothing	
Description	Draws a line from the current origin to a new position. The line is drawn using the current object colour. The current origin is not altered. The line may be tessellated with the <code>gfx_LinePattern(...)</code> function.	
Example	<pre>gfx_LinePattern(0b1100110011001100); gfx_MoveTo(10, 20); gfx_LineRel(50, 50);</pre> <p>This example draws a tessellated line using the current object colour between 10,20 and 50,50.</p> <p>Note: that <code>gfx_LinePattern(0)</code>; must be used after this to return line drawing to normal solid lines.</p>	

2.6.25 `gfx_BoxTo(x2, y2)`

Syntax	<code>gfx_BoxTo(x2, y2);</code>	
Arguments	x2, y2	
	x2,y2	specifies the diagonally opposed corner of the rectangle to be drawn, the top left corner (assumed to be x1, y1) is anchored by the current origin.
	The arguments can be a variable, array element, expression or constant	
Returns	nothing	
Description	<p>Draws a rectangle from the current origin to the new point using the current object colour. The top left corner is anchored by the current origin (x1, y1), the bottom right corner is specified by x2, y2.</p> <p>Note: The default PEN_SIZE is set to OUTLINE, however, if PEN_SIZE is set to SOLID, the rectangle will be drawn filled, if PEN_SIZE is set to OUTLINE, the rectangle will be drawn as an outline. If the circle is drawn as SOLID, the outline colour can be specified with <code>gfx_OutlineColour(...)</code>. If OUTLINE_COLOUR is set to 0, no outline is drawn.</p>	
Example	<pre>gfx_MoveTo(40,40); n := 10; while (n-- gfx_BoxTo(50,50); gfx_BoxTo(30,30); wend</pre> <p>This example draws 2 boxes, anchored from the current origin.</p>	

2.6.26 `gfx_SetClipRegion()`

Syntax	<code>gfx_SetClipRegion();</code>
Arguments	none
Returns	nothing
Description	Forces the clip region to the extent of the last text that was printed, or the last image that was shown.
Example	

2.6.27 `gfx_Ellipse(x, y, xrad, yrad, colour)`

Syntax	<code>gfx_Ellipse(x, y, xrad, yrad, colour);</code>	
Arguments	<code>x, y, xrad, yrad, colour</code>	
	x, y	specifies the horizontal and vertical position of the centre of ellipse
	xrad, yrad	Specifies x-radius and y-radius of the ellipse.
	colour	Specifies the colour for the lines
	The arguments can be a variable, array element, expression or constant	
Returns	nothing	
Description	Plots a coloured Ellipse on the screen at centre x,y with xradius = xrad and yradius = yrad. if PenSize = 0 Ellipse is Solid if PenSize = 1 Ellipse is Outline	
Example	<code>gfx_Ellipse(200, 80, 5, 10, YELLOW);</code>	

2.6.28 `gfx_EllipseFilled(x, y, xrad, yrad, colour)`

Syntax	<code>gfx_EllipseFilled(x, y, xrad, yrad, colour);</code>	
Arguments	<code>x, y, xrad, yrad, colour</code>	
	<code>x, y</code>	specifies the horizontal and vertical position of the centre of ellipse
	<code>xrad, yrad</code>	Specifies x-radius and y-radius of the ellipse.
	<code>colour</code>	Specifies the colour for the lines
	The arguments can be a variable, array element, expression or constant	
Returns	<code>nothing</code>	
Description	Plots a solid coloured Ellipse on the screen at centre x,y with xradius = xrad and yradius = yrad.	
Example	<code>gfx_EllipseFilled(200,110,10,5, GREEN) ;</code>	

2.6.29 `gfx_Button(state, x, y, buttonColour, txtColour, font, txtWidth txtHeight, text)`

Syntax	<code>gfx_Button(state, x, y, buttonColour, txtColour, font, txtWidth, txtHeight, text);</code>	
Arguments	<code>state, x, y, buttonColour, txtColour, font, txtWidth, txtHeight, text</code>	
	state	0 = Button depressed; 1 = Button raised.
	x, y	Specifies the top left corner position of the button on the screen.
	buttonColour	Button colour
	txtColour	Text Colour
	font	Specifies the Font ID.
	txtWidth	specifies the width of the text. This value is the font width multiplier and minimum value must be 1.
	txtHeight	specifies the height of the text. This value is the font height multiplier and minimum value must be 1.
	text	Specifies the text string. The text string must be within the range of printable ascii character set. The string may have \n characters embedded to create a multiline button.
Returns	nothing	
Description	Draws a 3 dimensional Text Button at screen location defined by x, y parameters (top left corner). The size of the button depends on the font, width, height and length of the text. The button can contain multiple lines of text by having the \n character embedded in the string for the end of line marker. In this case, the widest text in the string sets the overall width, and the height of the button is set by the number of text lines. In the case of multiple lines, each line is left justified. If you wish to centre or right justify the text, you will need to prepare the text string according to your requirements.	
Example	<pre>#constant LEFT 30 #constant TOP 150 #constant TEXTWIDTH 2 #constant TEXTHEIGHT 2 //----- func main() // Draw a button as a Text Box (indented) gfx_Button(DOWN, 0, 30, GREEN, WHITE, FONT4, TEXTWIDTH, TEXTHEIGHT, "4DGL-Demo"); touch_Set(TOUCH_ENABLE); repeat // Draw the Push Button (raised) gfx_Button(UP, LEFT, TOP, BLUE, RED, FONT4, TEXTWIDTH, TEXTHEIGHT, " PRESS ");</pre>	

```
// set touch detect region to that of the push button
touch_DetectRegion(LEFT, TOP, gfx_Get(RIGHT_POS),
gfx_Get(BOTTOM_POS));

// Wait until the button is pressed
while(touch_Get(TOUCH_STATUS) != TOUCH_PRESS);

// now redraw the Push Button (depressed)
gfx_Button(DOWN, LEFT, TOP, BLUE, WHITE, FONT4, TEXTWIDTH,
TEXTHEIGHT, " PRESS ");

// Wait until the button is pressed
while(touch_Get(TOUCH_STATUS) != TOUCH_RELEASE);
forever
endfunc
```

2.6.30 `gfx_Panel(state, x, y, Width, Height, Colour)`

Syntax	<code>gfx_Panel(state, x, y, Width, Height, Colour);</code>	
Arguments	<code>state, x, y, buttonColour, txtColour, font, txtWidth, txtHeight, text</code>	
	state	0 = recessed; 1 = raised.
	x, y	Specifies the top left corner position of the button on the screen.
	Width	specifies the width of the panel.
	Height	Specifies the Height of the panel.
	Colour	Specifies the colour of the panel.
Returns	nothing	
Description	Draws a 3 dimensional rectangular panel at a screen location defined by x, y parameters (top left corner). The size of the panel is set with the width and height parameters. The colour is defined by colour The state parameter determines the appearance of the panel, 0 = recessed, 1 = raised.	
Example	<pre> #constant LEFT 15 #constant TOP 15 #constant WIDTH 100 #constant HEIGHT 100 func main() // Draw a panel gfx_Panel(RAISED, LEFT, TOP, WIDTH, HEIGHT, GRAY); repeat forever endfunc </pre>	

2.6.31 gfx_Slider(mode, x1, y1, x2, y2, colour, scale, value)

Syntax	<code>gfx_Slider(mode, x1, y1, x2, y2, colour, scale, value);</code>	
Arguments	mode, x1, y1, x2, y2, colour, scale, value	
	mode	mode = 0 : Slider Indented, mode = 1 : Slider Raised, mode 2, Slider Hidden (background colour).
	x1, y1	specifies the top left corner position of the slider on the screen.
	x2, y2	specifies the bottom right corner position of the slider on the screen.
	colour	specifies the colour of the Slider bar.
	Scale	scale = n : sets the full scale range of the slider for the thumb from 0 to n.
	Value	if value positive, sets the relative position of the thumb on the slider bar, else set thumb to ABS position of the negative number.
Returns	<p>If the value parameter was a positive number (i.e:- value is a proportion of the scale parameter) , the true (implied x or y axis) position of the thumb is returned.</p> <p>If the value parameter was a negative number (i.e:- thumb is being set to an ABSolute graphics position) , the actual slider value (which is a proportion of the scale parameter) is returned.</p>	
Description	<p>Draws a vertical or horizontal slider bar on the screen. The gfx_Slider function has several different modes of operation. In order to minimise the amount of graphics functions we need, all modes of operation are selected naturally depending on the parameter values.</p> <p>Selection rules:</p> <p>1a] if $x2-x1 > y2-y1$ slider is assumed to be horizontal (ie: if width > height, slider is horizontal)</p> <p>1b] if $x2-x1 \leq y2-y1$ slider is assumed to be vertical (ie: if height \leq width, slider is horizontal)</p> <p>2a] If value is positive, thumb is set to the position that is the proportion of value to the scale parameter.(used to set the control to the actual value of a variable)</p> <p>2b] If value is negative, thumb is driven to the graphics position set by the ABSolute of value value. (used to set thumb to its actual graphical position (usually by touch screen)</p> <p>3] The thumb colour is determine by <code>gfx_Set(OBJECT_COLOUR, value);</code> , however, if the current object colour is BLACK, a darkened shade of the colour parameter is used for the thumb .</p>	
	<code>func drawRedSlider()</code>	

```
gfx_Slider(0,rSlider[0],rSlider[1],rSlider[2],rSlider[3],RED,255,
valR);
txt_MoveCursor(1,12);
txt_Set(TEXT_OPACITY, OPAQUE);
txt_Set(TEXT_COLOUR, RED);
print (" ");
txt_MoveCursor(1,12);
print ([DEC] valR);
endfunc
```

2.6.32 `gfx_ScreenCopyPaste(xs, ys, xd, yd, width, height)`

Syntax	<code>gfx_ScreenCopyPaste(xs, ys, xd, yd, width, height);</code>	
Arguments	<code>xs, ys, xd, yd, width, height</code>	
	xs, ys	Specifies the horizontal and vertical position of the top left corner of the area to be copied (source).
	xd, yd	Specifies the horizontal and vertical position of the top left corner of where the paste is to be made (destination).
	width	Specifies the width of the copied area.
	height	Specifies the height of the copied area.
	The arguments can be a variable, array element, expression or constant	
Returns	<code>nothing</code>	
Description	Copies an area of a screen from <code>xs, ys</code> of size given by <code>width</code> and <code>height</code> parameters and pastes it to another location determined by <code>xd, yd</code> .	

2.6.33 `gfx_RGBto565(RED, GREEN, BLUE)`

Syntax	<code>gfx_RGBto565(RED, GREEN, BLUE);</code>	
Arguments	RED, GREEN, BLUE	
	RED	8bit colour value for RED.
	GREEN	8bit colour value for GREEN. .
	BLUE	8bit colour value for BLUE.
	The arguments can be a variable, array element, expression or constant	
Returns	Returns the 16bit (RED:5, GREEN:6, BLUE:5 format) colour value.	
Description	Returns the 16bit (RED:5, GREEN:6, BLUE:5 format) colour value of a 24bit (RED:8, GREEN:8, BLUE:8 format) colour.	

2.6.34 `gfx_332to565(COLOUR)`

Syntax	<code>gfx_332to565(COLOUR);</code>	
Arguments	Colour	
	Colour	8bit colour value. 3bits for RED, 3bits for GREEN, 2bits for BLUE.
Returns	Returns the 16bit (RED:5, GREEN:6, BLUE:5 format) value	
Description	Returns the 16bit (RED:5, GREEN:6, BLUE:5 format) value of an 8bit (RED:3, GREEN:3, BLUE:2 format) colour	

2.6.35 `gfx_Selection(index, backColour, textColour)`

Syntax	<code>gfx_Selection(index, backColour, textColour);</code>						
Arguments	index, backColour, textColour						
	<table border="1"> <tr> <td>index</td> <td>0 = No Selection; 1 to n = Selected line to be highlighted..</td> </tr> <tr> <td>backColour</td> <td>specifies the colour of the text background.</td> </tr> <tr> <td>textColour</td> <td>specifies the colour of the text.</td> </tr> </table> <p>The arguments can be a variable, array element, expression or constant</p>	index	0 = No Selection; 1 to n = Selected line to be highlighted..	backColour	specifies the colour of the text background.	textColour	specifies the colour of the text.
index	0 = No Selection; 1 to n = Selected line to be highlighted..						
backColour	specifies the colour of the text background.						
textColour	specifies the colour of the text.						
Returns	nothing						
Description	<p>Called prior to drawing a text button with <code>gfx_Button</code>, this function will highlight a text line of a single or multi-line button. The required line is defined by <code>index</code>, and the line will be highlighted with the desired <code>backColour</code> and <code>textColour</code> parameters. If the index is 0, no line will be highlighted, in the case of a single line button, the index can only be 1. In the case of a multi-line button, the index corresponds to the line you wish to highlight. This allows you to form the basic component for a listbox.</p> <p><code>gfx_Selection</code> is persistent i.e it does not auto-disabled once the button is drawn, so you must disable it when not required by issuing <code>gfx_Selection(0,0,0)</code>;</p> <p>The default condition is no selection.</p> <p>Note that on platforms with no display buffering, some flicker may be experienced when drawing multiline buttons.</p>						
Example	<pre>func main() // Draw a button as a List Box (sunken) gfx_Selection(3, RED, YELLOW); // pre-select "Item3" gfx_Button(DOWN, 30, 30, GREEN, WHITE, FONT4, 1, 1, "Item1\nItem2\nItem3\nItem4"); repeat forever endfunc</pre>						

2.6.36 `gfx_TriangleFilled(x1, y1, x2, y2, x3, y3, colour)`

Syntax	<code>gfx_TriangleFilled(x1, y1, x2, y2, x3, y3, colour);</code>	
Arguments	<code>x1, y1, x2, y2, x3, y3, colour</code>	
	<code>x1, y1</code>	specifies the first vertices of the triangle.
	<code>x2, y2</code>	specifies the second vertices of the triangle.
	<code>x3, y3</code>	specifies the third vertices of the triangle.
	<code>colour</code>	Specifies the colour for the triangle.
	The arguments can be a variable, array element, expression or constant	
Returns	<code>nothing</code>	
Description	Draws a Solid triangle between vertices <code>x1,y1</code> , <code>x2,y2</code> and <code>x3,y3</code> using the specified colour. Vertices must be specified in an anti-clockwise fashion.	
Example	<code>gfx_TriangleFilled(10,10,30,10,20,30,CYAN) ;</code>	
	This example draws a CYAN Solid triangle with vertices at <code>10,10</code> <code>30,10</code> <code>20,30</code>	

2.6.37 `gfx_PolygonFilled(n, vx, vy, colour)`

Syntax	<code>gfx_PolygonFilled(n, vx, vy, colour);</code>	
Arguments	n, vx, vy, colour	
	n	specifies the number of elements in the x and y arrays specifying the vertices for the polygon.
	vx	specifies the addresses of the storage of the array of elements for the x coordinates of the vertices.
	vy	specifies the addresses of the storage of the array of elements for the y coordinates of the vertices.
	colour	Specifies the colour for the polygon
	The arguments can be a variable, array element, expression or constant	
Returns	nothing	
Description	Draws a solid Polygon between specified vertices: x1,y1 x2,y2 .. xn,yn using the specified colour. The last point is drawn back to the first point, completing the polygon. Vertices must be minimum of 3 and can be specified in any fashion	
Example	<pre> var vx[7], vy[7]; func main() vx[0] := 10; vy[0] := 10; vx[1] := 35; vy[1] := 5; vx[2] := 80; vy[2] := 10; vx[3] := 60; vy[3] := 25; vx[4] := 80; vy[4] := 40; vx[5] := 35; vy[5] := 50; vx[6] := 10; vy[6] := 40; gfx_PolygonFilled(7, vx, vy, RED); repeat forever endfunc </pre> <p>This example draws a simple filled polygon</p>	

2.6.38 `gfx_Origin(x, y)`

Syntax	<code>gfx_Origin(x, y);</code>	
Arguments	<code>x, y</code>	
	<code>x, y</code>	specifies the horizontal and vertical position of the top left corner of the clipping window.
Returns	nothing	
Description	Sets relative screen offset for horizontal and vertical offset for the top left corner for drawn objects and text.	
Example	<code>gfx_Offset(arg1, arg2);</code>	

2.6.39 `gfx_Get(mode)`

Syntax	<code>gfx_Get(mode);</code>	
Arguments	mode	
	mode	mode = 0 : Horizontal Resolution (X_MAX) mode = 1 : Vertical Resolution (Y_MAX) mode = 2 : Right location of Object mode = 3 : Bottom location of Object
Returns	<p>Mode0 Returns the maximum horizontal resolution of the display</p> <p>Mode1 Returns the maximum vertical resolution of the display</p> <p>Mode2 Returns the right location of the last drawn object that only has top,left parameters such as a button or an image/video.</p> <p>Mode3 Returns the bottom location of the last drawn object that only has top,left parameters such as a button or an image/video.</p>	
Description	Returns various graphics parameters to caller.	
Example	<pre> var := gfx_Get(X_MAX); //Returns the maximum horizontal resolution of the display var := gfx_Get(0); var := gfx_Get(Y_MAX); //Returns the maximum vertical resolution of the display var := gfx_Get(1); var := gfx_Get(RIGHT_POS); //Returns the right location of the last drawn object //that only has top,left parameters such as a button // or an image/video. var := gfx_Get(2); var := gfx_Get(BOTTOM_POS); //Returns the bottom location of the last drawn object //that only has top,left parameters such as a button //or an image/video. var := gfx_Get(3); </pre>	

2.6.40 `gfx_ClipWindow(x1, y1, x2, y2)`

Syntax	<code>gfx_ClipWindow(x1, y1, x2, y2);</code>	
Arguments	<code>x1, y1, x2, y2</code>	
	x1, y1	specifies the horizontal and vertical position of the top left corner of the clipping window.
	x2, y2	specifies the horizontal and vertical position of the bottom right corner of the clipping window.
	The arguments can be a variable, array element, expression or constant	
Returns	nothing	
Description	Specifies a clipping window region on the screen such that any objects and text placed onto the screen will be clipped and displayed only within that region. For the clipping window to take effect, "Clipping" setting must be enabled separately using <code>gfx_Set(CLIPPING, ON)</code> or the shortcut <code>gfx_Clipping(ON)</code> .	
Example	<pre>var n; gfx_ClipWindow(10, 10, 50, 50) n := 50000; while (n-->0) gfx_PutPixel(RAND()%100, RAND()%100, RAND()); wend repeat forever</pre> <p>This example will draw 50000 random colour pixels, only the pixels within the clipping area will be visible</p>	

2.6.41 **gfx_Set(function, value)**

Syntax	gfx_Set(function, value);	
Arguments	function, value	
	function	The function number determines the required action for various graphics control functions. Usually a constant, but can be a variable, array element, or expression. There are pre-defined constants for each of the functions.
	value	A variable, array element, expression or constant holding a value for the selected function.
Returns	nothing	
Description	Given a function number and a value, set the required graphics control parameter, such as size, colour, and other parameters. (see the Single parameter short-cuts for the gfx_Set functions below).	
	function	
	value	
#	Predefined Name	Description
0	PEN_SIZE	Set the draw mode for gfx_LineTo, gfx_LineRel, gfx_Dot, gfx_Bullet and gfx_BoxTo (default mode is OUTLINE) nb:- pen size is set to OUTLINE for normal operation
		0 or SOLID 1 or OUTLINE
1	BACKGROUND_COLOUR	Set the screen background colour
		Colour, 0-65535
2	OBJECT_COLOUR	Generic colour for gfx_LineTo(...), gfx_LineRel(...), gfx_Dot(), gfx_Bullet(...) and gfx_BoxTo(...)
		Colour, 0-65535
3	CLIPPING	Turns clipping on/off. The clipping points are set with gfx_ClipWindow(...)
		1 or 0 (ON or OFF)
4	TRANSPARENT_COLOUR	Not implemented
5	TRANSPARENCY	Not implemented
6	FRAME_DELAY	Set the inter frame delay for media_Video(...)
		0 to 255msec
7	SCREEN_MODE	Set required screen behaviour/orientation.
		1 or LANDSCAPE 2 or LANDSCAPE_R 3 or PORTRAIT 4 or PORTRAIT_R
8	OUTLINE_COLOUR	Outline colour for rectangles and circles (set to 0 for no effect)
		Colour, 0-65535
9	CONTRAST	Set contrast value, 0 = display off, 1-9 = contrast level (only applicable to OLED modules, for LCD, contrast 0 = display OFF, non zero = display ON)
		0 or OFF 1 to 9 for levels
10	BEVEL_WIDTH	Set Button Bevel Width, 0 pixel to 15pixels.
		0 None 1 to 15 pixels

Single parameter short-cuts for the gfx_Set(..) functions

Function Syntax	Function Action	value
gfx_PenSize(mode)	Set the draw mode for gfx_LineTo, gfx_LineRel, gfx_Dot, gfx_Bullet and gfx_BoxTo Note: pen size is set to OUTLINE for normal operation (default).	0 or SOLID 1 or OUTLINE
gfx_BGcolour(colour)	Set the screen background colour	Colour 0-65535
gfx_ObjectColour(colour)	Generic colour for gfx_LineTo(...), gfx_LineRel(...), gfx_Dot(), gfx_Bullet(...) and gfx_BoxTo	Colour 0-65535
gfx_Clipping(mode)	Turns clipping on/off. The clipping points are set with gfx_ClipWindow(...)	0 or 1 (ON or OFF)
gfx_TransparentColour(colour)	(not implemented)	
gfx_Transparency(mode)	(not implemented)	
gfx_FrameDelay(delay)	Set the inter frame delay for media_Video(...)	0 to 255msec
gfx_ScreenMode(mode)	Graphics orientation LANDSCAPE, LANDSCAPE_R, PORTRAIT, PORTRAIT_R	1 or LANDSCAPE 2 or LANDSCAPE_R 3 or PORTRAIT 4 or PORTRAIT_R
gfx_OutlineColour(colour)	Outline colour for rectangles and circles. (set to 0 for no effect)	Colour 0-65535
gfx_Contrast(value)	Set contrast value, 0 = display off, 1-9 = contrast level. (only applicable to OLED modules, for LCD, contrast 0 = display OFF, non zero = display ON)	0 or OFF 1 to 9 for levels
gfx_LinePattern(pattern)	Sets the line draw pattern for line drawing. If set to zero, lines are solid, else each '1' bit represents a pixel that is turned off. See code examples for further reference.	0 bits for pixels on 1 bits for pixels off
gfx_ColourMode(mode)	Sets 8 or 16bit colour mode Function not available, fixed as 16bit mode.	0 or COLOUR16 1 or COLOUR8
gfx_BevelWidth(mode)	graphics button bevel width	0 None 1 to 15 pixels
gfx_BevelShadow(value)	graphics button bevel shadow depth	
gfx_Xorigin(offset)	graphics X origin	
gfx_Yorigin(offset)	graphics Y origin	

2.7 Display I/O Functions

These functions allow direct display access for fast blitting operations.

Summary of Functions in this section:

- `disp_SetReg(register, data)`
- `disp_setGRAM(x1, y1, x2, y2)`
- `disp_WrGRAM(colour)`
- `disp_WriteControl(value)`
- `disp_WriteWord(value)`
- `disp_ReadWord()`

2.7.1 disp_SetReg(register, data)

Syntax	disp_SetReg(register, data);	
Arguments	register, data	
	register	Refer to the display driver data sheet
	data	Refer to the display driver data sheet
Returns	nothing	
Description	Sets the Display driver IC register.	

2.7.2 disp_setGRAM(x1, y1, x2, y2)

Syntax	disp_setGRAM(x1, y1, x2, y2);	
Arguments	x1, y1, x2, y2	
	x1, y1	Top left of the GRAM window.
	x2, y2	Bottom right of the GRAM window.
Returns	the LO word of the 32 bit pixel count is returned	
Description	Prepares the GRAM area for user access. The lower 16bits of the pixel count in the selected area is returned This is usually all that is needed unlse GRAM area exceeds 256^2. A copy of the 32bit value can be found in GRAM_PIXEL_COUNT_LO and GRAM_PIXEL_COUNT_HI.	

2.7.3 `disp_WrGRAM(colour)`

Syntax	<code>disp_WrGRAM(colour);</code>	
Arguments	<code>colour</code>	
	<code>colour</code>	Pixel color to be populated.
Returns	<code>nothing</code>	
Description	Data can be written to the GRAM consecutively using this function once the GRAM access window has been setup.	

2.7.4 `disp_WriteControl(value)`

Syntax	<code>disp_WriteControl(value);</code>	
Arguments	value	
	value	Specifies the 16 bit value to be written to the display control register.
	The arguments can be a variable, array element, expression or constant	
Returns	nothing	
Description	Sends a 16 bit value to the display bus. Refer to individual data sheets for the display for more information. This function is used to extend the capabilities of the user code to gain access to the the display hardware.	

2.7.5 `disp_WriteWord(value)`

Syntax	<code>disp_WriteWord(value);</code>	
Arguments	value	
	value	Specifies the value to be written to the display data register.
	The arguments can be a variable, array element, expression or constant	
Returns	nothing	
Description	Sends a 16 bit value to the display bus. Refer to individual data sheets for the display for more information. This function is used to extend the capabilities of the user code to gain access to the the display hardware.	

2.7.6 `disp_ReadWord(value)`

Syntax	<code>disp_ReadWord(value);</code>	
Arguments	<code>value</code>	
	<code>value</code>	Specifies the value to be read from the display data register.
Returns	Returns 16 bit value in the register.	
Description	Read a word from the display.	

2.8 Media Functions (SD/SDHC Memory Card or Serial Flash chip)

The media can be SD/SDHC, microSD or serial (NAND) flash device interfaced to the PICASO-GFX2 SPI port.

Summary of Functions in this section:

- `media_Init()`
- `media_SetAdd(HIword, LOword)`
- `media_SetSector(HIword, LOword)`
- `media_RdSector(Destination_Address)`
- `media_WrSector(Source_Address)`
- `media_ReadByte()`
- `media_ReadWord()`
- `media_WriteByte(byte_val)`
- `media_WriteWord(word_val)`
- `media_Flush()`
- `media_Image(x, y)`
- `media_Video(x, y)`
- `media_VideoFrame(x, y, frameNumber)`

2.8.1 media_Init()

Syntax	<code>media_Init();</code>	
Arguments	none	
Returns	result	
	result	Returns: 1 if memory card is present and successfully initialised Returns: 0 if no card is present or not able to initialise
Description	Initialise a uSD/SD/SDHC memory card for further operations. The SD card is connected to the SPI (serial peripheral interface) of the PICASO-GFX2 chip.	
Example	<pre>while (!media_Init()) gfx_Cls(); pause(300); puts("Please insert SD card"); pause(300); wend</pre> <p>This example waits for SD card to be inserted and initialised, flashing a message if no SD card detected.</p>	

2.8.2 `media_SetAdd(HIword, LOword)`

Syntax	<code>media_SetAdd(HIword, LOword);</code>	
Arguments	HIword, LOword	
	HIword	specifies the high word (upper 2 bytes) of a 4 byte media memory byte address location.
	LOword	specifies the low word (lower 2 bytes) of a 4 byte media memory byte address location.
	The arguments can be a variable, array element, expression or constant	
Returns	nothing	
Description	Set media memory internal Address pointer for access at a non sector aligned byte address.	
Example	<pre>media_SetAdd(0, 513);</pre> <p>This example sets the media address to byte 513 (which is sector #1, 2nd byte in sector) for subsequent operations.</p>	

2.8.3 `media_SetSector(HIword, LOword)`

Syntax	<code>media_SetSector(HIword, LOword);</code>	
Arguments	HIword, LOword	
	HIword	specifies the high word (upper 2 bytes) of a 4 byte media memory sector address location.
	LOword	specifies the low word (lower 2 bytes) of a 4 byte media memory sector address location.
	The arguments can be a variable, array element, expression or constant	
Returns	result	
Description	Set media memory internal Address pointer for sector access.	
Example	<pre>media_SetSector(0, 10);</pre> <p>This example sets the media address to the 11th sector (which is also byte address 5120) for subsequent operations</p>	

2.8.4 `media_RdSector(Destination_Address)`

Syntax	<code>media_RdSector(Destination_Address);</code>				
Arguments	Destination_Address				
	<table border="1"> <tr> <td>Destination_Address</td> <td>Destination block pointed to by the internal Sector pointer.</td> </tr> <tr> <td></td> <td>The argument must be a pointer to an array of size 256 words for the sector data which will be 512 bytes</td> </tr> </table>	Destination_Address	Destination block pointed to by the internal Sector pointer.		The argument must be a pointer to an array of size 256 words for the sector data which will be 512 bytes
Destination_Address	Destination block pointed to by the internal Sector pointer.				
	The argument must be a pointer to an array of size 256 words for the sector data which will be 512 bytes				
Returns	Returns TRUE if media response was TRUE. Returns 512 bytes (256 words) in to a destination block.				
Description	Reads and Returns 512 bytes (256 words) into a destination block (eg <code>rdblock[256]</code>) pointed to by the internal Sector pointer. After the read the Sector pointer is automatically incremented by 1.				
Example	<pre>var rdblock[256]; media_SetSector(0,10) if (media_RdSector(rdblock)); Print("Data collected"); endif</pre> <p>This example sets a 512 bytes block and collects data from the address pointed to by <code>media_SetSector</code> command.</p>				

2.8.5 `media_WrSector(Source_Address)`

Syntax	<code>media_WrSector(Source_Address);</code>	
Arguments	Source_Address	
	Source_Address	Source memory block of 512bytes.
	The arguments can be a variable, array element, expression or constant	
Returns	Returns TRUE if media response was TRUE.	
Description	Writes 512 bytes (256 words) from a source memory block (eg <code>wrblock[256]</code>) into the uSD card. After the write the Sect pointer is automatically incremented by 1. Returns TRUE if uSD response was TRUE	
Example	<pre>var wrblock[256]; func main() prepare_block(); media_SetSector(0,10) if (media_WrSector(wrblock)); Print("Data transferred"); endif : :</pre> <p>This example sets a 512 bytes block and transfers data to the address pointed to by <code>media_SetSector</code> command.</p>	

2.8.6 `media_ReadByte()`

Syntax	<code>media_ReadByte();</code>
Arguments	none
Returns	byte value
Description	Returns the byte value from the current media address. The internal byte address will then be internally incremented by one.
Example	<pre> var LObyte, HIbyte; if(media_Init()) media_SetAdd(0, 510); LObyte := media_ReadByte(); HIbyte := media_ReadByte(); print([HEX2]HIbyte,[HEX2]LObyte); endif repeat forever </pre> <p>This example initialises the media, sets the media byte address to 510, and reads the last 2 bytes from sector 0. If the card happens to be FAT formatted, the result will be "AA55". The media internal address is internally incremented for each of the byte operations.</p>

2.8.7 `media_ReadWord()`

Syntax	<code>media_ReadWord();</code>
Arguments	none
Returns	word value
Description	Returns the word value (2 bytes) from the current media address. The internal byte address will then be internally incremented by one. If the address is not aligned, the word will still be read correctly.
Example	<pre>var myword; if(media_Init()) media_SetAdd(0, 510); myword := media_ReadWord(); print([HEX4]myword); endif repeat forever</pre> <p>This example initialises the media, sets the media byte address to 510 and reads the last word from sector 0. If the card happens to be formatted, the result will be "AA55"</p>

2.8.8 `media_WriteByte(byte_val)`

Syntax	<code>media_WriteByte(byte_val);</code>	
Arguments	byte_val	
	byte_val	The lower 8 bits specifies the byte to be written at the current media address location.
	The arguments can be a variable, array element, expression or constant	
Returns	success	
	success	Returns non zero if write was successful.
Description	Writes a byte to the current media address that was initially set with <code>media_SetSector(...)</code> ; Note: Writing bytes or words to a media sector must start from the beginning of the sector. All writes will be incremental until the <code>media_Flush()</code> function is executed, or the sector address rolls over to the next sector. When <code>media_Flush()</code> is called, any remaining bytes in the sector will be padded with <code>0xFF</code> , destroying the previous contents. An attempt to use the <code>media_SetAdd(..)</code> function will result in the lower 9 bits being interpreted as zero. If the writing rolls over to the next sector, the <code>media_Flush()</code> function is issued automatically internally.	
Example	<pre> var n, char; while (media_Init()==0); // wait if no SD card detected media_SetSector(0, 2); // at sector 2 //media_SetAdd(0, 1024); // (alternatively, use media_SetAdd(), // lower 9 bits ignored) while (n < 10) media_WriteByte(n++ +'0'); // write ASCII '0123456789' to the wend // first 10 locations. to(MDA); putstr("Hello World"); // now write a ascii test string media_WriteByte('A'); // write a further 3 bytes media_WriteByte('B'); media_WriteByte('C'); media_WriteByte(0); // terminate with zero media_Flush(); // we're finished, close the sector media_SetAdd(0, 1024+5); // set the starting byte address while(char:=media_ReadByte()) putchar(char); // print result, starting // from '5' repeat forever </pre> <p>This example initialises the media, writes some bytes to the required sector, then prints the result from the required location.</p>	

2.8.9 media_WriteWord(word_val)

Syntax	<code>media_WriteWord(word_val);</code>	
Arguments	<code>word_val</code>	
	word_val	The 16 bit word to be written at the current media address location.
	The arguments can be a variable, array element, expression or constant	
Returns	success	
	success	Returns non zero if write was successful.
Description	<p>Note: Writing bytes or words to a media sector must start from the beginning of the sector. All writes will be incremental until the <code>media_Flush()</code> function is executed, or the sector address rolls over to the next sector. When <code>media_Flush()</code> is called, any remaining bytes in the sector will be padded with <code>0xFF</code>, destroying the previous contents. An attempt to use the <code>media_SetAdd(..)</code> function will result in the lower 9 bits being interpreted as zero. If the writing rolls over to the next sector, the <code>media_Flush()</code> function is issued automatically internally.</p>	
Example	<pre>var n; while (media_Init()==0); // wait until a good SD card is found n:=0; media_SetAdd(0, 1536); // set the starting byte address while (n++ < 20) media_WriteWord(RAND()); // write 20 random words to first 20 wend // word locations. n:=0; while (n++ < 20) media_WriteWord(n++*1000); // write sequence of 1000*n to next 20 wend // word locations. media_Flush(); // we're finished, close the sector media_SetAdd(0, 1536+40); // set the starting byte address n:=0; while(n++<8) // print result of fist 8 multiplication calcs print([HEX4] media_ReadWord(),"\n"); wend repeat forever // This example initialises the media, writes some words to the required sector, then prints // the result from the required location.</pre>	

2.8.10 [media_Flush\(\)](#)

Syntax	<code>media_Flush();</code>
Arguments	none
Returns	nothing
Description	After writing any data to a sector, <code>media_Flush()</code> should be called to ensure that the current sector that is being written is correctly stored back to the media else write operations may be unpredictable.
Example	See the media_WriteByte(..) and media_WriteWord(..) examples.

2.8.11 `media_Image(x, y)`

Syntax	<code>media_Image(x, y);</code>	
Arguments	x, y	
	x, y	specifies the top left position where the image will be displayed.
	The arguments can be a variable, array element, expression or constant	
Returns	nothing	
Description	Displays an image from the media storage at the specified co-ordinates. The image address is previously specified with the <code>media_SetAdd(..)</code> or <code>media_SetSector(..)</code> function. If the image is shown partially off screen, it may not be displayed correctly.	
Example	<pre>while(media_Init()==0); // wait if no SD card detected media_SetAdd(0x0001, 0xDA00); // point to the books04 image media_Image(10,10); gfx_Clipping(ON); // turn off clipping to see the difference media_Image(-12,50); // show image off-screen to the left media_Image(50,-12); // show image off-screen at the top repeat forever</pre> <p>This example draws an image at several positions, showing the effects of clipping.</p>	

2.8.12 `media_Video(x, y)`

Syntax	<code>media_Video(x, y);</code>
Arguments	x, y
	x, y specifies the top left position where the video clip will be displayed. The arguments can be a variable, array element, expression or constant
Returns	nothing
Description	Displays a <i>video</i> clip from the media storage device at the specified co-ordinates. The <i>video</i> address location in the media is previously specified with the <code>media_SetAdd(..)</code> or <code>media_SetSector(...)</code> function. If the <i>video</i> is shown partially off screen, it may not be displayed correctly. Note that showing a <i>video</i> blocks all other processes until the video has finished showing. See the <code>media_VideoFrame(...)</code> functions for alternatives.
Example	<pre> while(media_Init()==0); // wait if no SD card detected media_SetAdd(0x0001, 0x3C00); // point to the 10-gear clip media_Video(10,10); gfx_Clipping(ON); // turn off clipping to see the difference media_Video(-12,50); // show video off-screen to the left media_Video(50,-12); // show video off-screen at the top repeat forever </pre> <p>This example plays a video clip at several positions, showing the effects of clipping.</p>

2.8.13 `media_VideoFrame(x, y, frameNumber)`

Syntax	<code>media_VideoFrame(x, y, frameNumber);</code>	
Arguments	x, y	
	x, y	specifies the top left position where the video clip will be displayed.
	frameNumber	Specifies the required frame to be shown.
	The arguments can be a variable, array element, expression or constant	
Returns	nothing	
Description	Displays a <i>video</i> from the media storage device at the specified co-ordinates. The <i>video</i> address is previously specified with the <code>media_SetAdd(..)</code> or <code>media_SetSector(...)</code> function. If the <i>video</i> is shown partially off it may not be displayed correctly. The frames can be shown in any order. This function gives you great flexibility for showing various icons from an image strip, as well as showing videos while doing other tasks	
Example	<pre> var frame; while (media_Init()==0); // wait if no SD card detected while (media_Init()==0); // wait if no SD card detected media_SetAdd(0x0002, 0x3C00); // point to the 10-gear image repeat frame := 0; // start at frame 0 repeat media_VideoFrame(30,30, frame++); // display a frame pause(peekB(IMAGE_DELAY)); // pause for the time given in // the image header until(frame == peekW(IMG_FRAME_COUNT)); // loop until we've // shown all the frames forever // do it forever </pre> <p>This first example shows how to display frames as required while possibly doing other tasks. Note that the frame timing (although not noticeable in this small example) is not correct as the delay commences after the image frame is shown, therefore adding the display overheads to the frame delay. This second example employs a timer for the framing delay, and shows the same movie simultaneously running forward and backwards with time left for other tasks as well. A number of videos (or animated icons) can be shown simultaneously using this method.</p> <pre> var framecount, frame, delay, colr; frame := 0; // show the first frame so we can get the video header info // into the system variables, and then to our local variables. media_VideoFrame(30,30, 0); framecount := peekW(IMG_FRAME_COUNT); // we can now set some local // values. </pre>	

```
delay := peekB(IMAGE_DELAY); // get the frame count and delay
repeat
  repeat
    pokeW(TIMER0, delay); // set a timer
    media_VideoFrame(30,30, frame++); // show next frame
    gfx_MoveTo(64,35);
    print([DEC2Z] frame); // print the frame number
    media_VideoFrame(30,80, framecount-frame); // show movie
                                                    // backwards.
    gfx_MoveTo(64,85);
    print([DEC2Z] framecount-frame); // print the frame number

    if ((frame & 3) == 0)
      gfx_CircleFilled(80,20,2,colr); // a blinking circle fun
      colr := colr ^ 0xF800; // alternate colour,
    endif // BLACK/RED using XOR
    // do more here if required
    while(peekW(TIMER0)); // wait for timer to expire
  until(frame == peekW(IMG_FRAME_COUNT));
  frame := 0;
forever
```

2.9 Flash Memory Chip Functions

The functions in this section only apply to serial SPI (NAND) flash devices interfaced to the PICASO-GFX2 SPI port.

Summary of Functions in this section:

- flash_SIG()
- flash_ID()
- flash_BulkErase()
- flash_BlockErase(blockAddress)

2.9.1 flash_SIG()

Syntax	flash_SIG();	
Arguments	none	
Returns	signature	
	signature	Release from Deep Power-down, and Read Electronic Signature. Only the low order byte is valid, the upper byte is ignored.
Description	If a FLASH storage device is connected to the SPI port, and has been correctly initialised with the <code>spi_Init(...)</code> function, the Electronic Signature of the device can be read using this function. The only devices supported so far on the PICASO-GFX2 are the M25Pxx range of devices which are 512Kbit to 32Mbit (2M x 8) Serial Flash Memory.	

2.9.2 flash_ID()

Syntax	<code>flash_ID();</code>	
Arguments	none	
Returns	<code>type_capacity</code>	
	<code>type_capacity</code>	Reads the memory type and capacity from the serial FLASH device. Hi byte contains type, and low byte contains capacity. Refer to the device data sheet for further information.
Description	If a FLASH storage device is connected to the SPI port, and has been correctly initialised with the <code>spi_Init(...)</code> function, the memory type and capacity from the flash device can be read using this function. The only devices supported so far on the PICASO-GFX2 are the M25Pxx range of devices which are 512Kbit to 32Mbit (2M x 8) Serial Flash Memory.	

2.9.3 flash_BulkErase()

Syntax	<code>flash_BulkErase();</code>
Arguments	none
Returns	nothing
	Erases the entire flash media device. The function returns no value, and the operation can take up to 80 seconds depending on the size of the flash device.
Description	If a FLASH storage device is connected to the SPI port, and has been correctly initialised with the spi_Init(...) function, the FLASH device can be completely erased using this function. The only devices supported so far on the PICASO-GFX2 are the M25Pxx range of devices which are 512Kbit to 32Mbit (2M x 8) Serial Flash Memory.

2.9.4 flash_BlockErase(blockAddress)

Syntax	flash_BlockErase(blockAddress);	
Arguments	blockAddress	
	blockAddress	The address of the 64k FLASH block to be erased.
Returns	result	
	result	Erases the required block in a FLASH media device. The function returns no value, and the operation can take up to 3 milliseconds.
Description	<p>If a FLASH storage device is connected to the SPI port, and has been correctly initialised with the spi_init(...) function, the FLASH block can be erased using this function. The only devices supported so far on the PICASO-GFX2 are the M25Pxx range of devices which are 512Kbit to 32Mbit (2M x 8) Serial Flash Memory.</p> <p>E.g. there are 32 x 64K blocks on a 2Mb flash device.</p>	

2.10 SPI Control Functions

The SPI functions in this section apply to any general purpose SPI device.

Summary of Functions in this section:

- spi_Init(speed, input_mode, output_mode)
- spi_Read()
- spi_Write(byte)
- spi_Disable()

2.10.1 spi_Init(speed, input_mode, output_mode)

Syntax	<code>spi_Init(speed, input_mode, output_mode);</code>	
Arguments	<code>speed, input_mode, output_mode</code>	
	speed	Sets the speed of the SPI port.
	input_mode	Sets the input mode of the SPI port. See diagram below.
	output_mode	Sets the output mode of the SPI port. See diagram below.
	The arguments can be a variable, array element, expression or constant	
Returns	nothing	
Description	Sets up the PICASO-GFX2 SPI port to communicate with SPI devices.	
	<p>Note: The SPI functions in this section are not necessary when using the memory card or serial flash chips interfaced to the SPI port. The SPI functions in this section are relevant to those devices other than the memory card and the serial flash chip used for media access.</p>	

SPI MODE ARGUMENTS FOR `spi_Init(SPEED, INPUT MODE, OUTPUT MODE);`

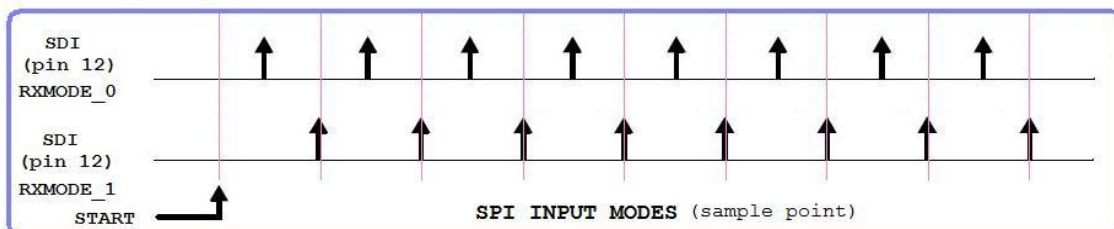
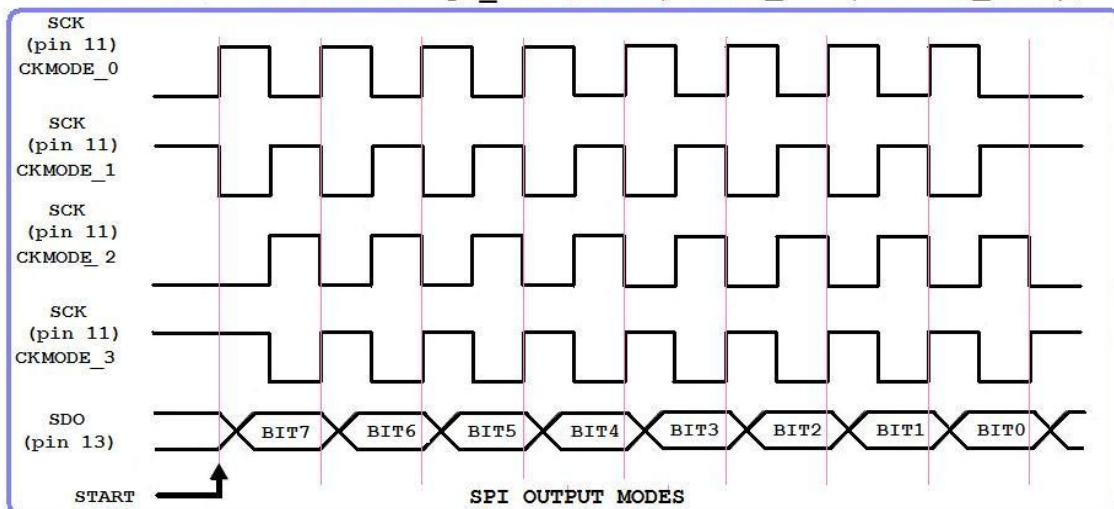

<code>spi_Init (</code>	<code>SPI SPEED</code>	<code>,</code>	<code>SPI INPUT MODE</code>	<code>,</code>	<code>SPI OUTPUT MODE</code>	<code>);</code>
	0		SPI_SLOW (750khz)		0	CKMODE_0
	1		SPI_MED (3mhz)		0	RXMODE_0
	2		SPI_FAST (12mhz)		1	RXMODE_1
					2	CKMODE_2
					3	CKMODE_3

2.10.2 `spi_Read()`

Syntax	<code>spi_Read();</code>	
Arguments	none	
Returns	byte	
	byte	Returns a single data byte from the SPI device.
Description	This function allows a raw unadorned byte read from the SPI device. Note: The Chip Select line (SDCS) is lowered automatically.	

2.10.3 `spi_Write(byte)`

Syntax	<code>spi_Write(byte);</code>	
Arguments	byte	
	byte	specifies the data byte to be sent to the SPI device.
	The arguments can be a variable, array element, expression or constant	
Returns	nothing	
Description	This function allows a raw unadorned byte write to the SPI device. Note: The Chip Select line (SDCS) is lowered automatically.	

2.10.4 `spi_Disable()`

Syntax	<code>spi_Disable();</code>
Arguments	none
Returns	nothing
Description	This function raises the Chip Select (SDCS) line of the SPI device, disabling it from further activity. The CS line will be automatically lowered next time the SPI functions <code>spi_Read()</code> or <code>spi_Write(...)</code> are used, and also by action of any of the <code>media_</code> functions.

2.11 Serial (UART) Communications Functions

Summary of Functions in this section:

- `setbaud(rate)`
- `com_SetBaud(comport, baudrate/10)`
- `serin()` or `serin1()`
- `serout(char)` or `serout1(char)`
- `com_Init(buffer, bufsize, qualifier)` or `com1_Init(buffer, bufsize, qualifier)`
- `com_Reset()` or `com1_Reset()`
- `com_Count()` or `com1_Count()`
- `com_Full()` or `com1_Full()`
- `com_Error()` or `com1_Error()`
- `com_Sync()` or `com1_Sync()`
- `com_TXbuffer(buf, bufsize)` or `com1_TXbuffer(buf, bufsize)`
- `com_TXcount()` or `com1_TXcount()`
- `com_TXemptyEvent(function)` or `com1_TXemptyEvent(function)`

2.11.1 setbaud(rate)

Syntax	setbaud(rate);																																																																																										
Arguments	rate																																																																																										
	rate	specifies the baud rate divisor value or pre-defined constant																																																																																									
	The arguments can be a variable, array element, expression or constant																																																																																										
Returns	nothing																																																																																										
Description	<p>Use this function to set the required baud rate. The default baud rate is 115,200 baud. There are pre-defined baud rate constants for most common baud rates:</p> <table border="1"> <thead> <tr> <th>Pre Defined Constant</th> <th>Rate Divisor</th> <th>Error %</th> <th>Actual Baud Rate</th> </tr> </thead> <tbody> <tr><td>BAUD_110</td><td>27272</td><td>0.00%</td><td>110</td></tr> <tr><td>BAUD_300</td><td>9999</td><td>0.00%</td><td>300</td></tr> <tr><td>BAUD_600</td><td>4999</td><td>0.00%</td><td>600</td></tr> <tr><td>BAUD_1200</td><td>2499</td><td>0.00%</td><td>1200</td></tr> <tr><td>BAUD_2400</td><td>1249</td><td>0.00%</td><td>2400</td></tr> <tr><td>BAUD_4800</td><td>624</td><td>0.00%</td><td>4800</td></tr> <tr><td>BAUD_9600</td><td>312</td><td>-0.16%</td><td>9584</td></tr> <tr><td>BAUD_14400</td><td>207</td><td>0.16%</td><td>14423</td></tr> <tr><td>BAUD_19200</td><td>155</td><td>0.16%</td><td>19230</td></tr> <tr><td>BAUD_31250</td><td>95</td><td>0.00%</td><td>31250</td></tr> <tr><td>MIDI</td><td>95</td><td>0.00%</td><td>31250</td></tr> <tr><td>BAUD_38400</td><td>77</td><td>0.16%</td><td>38461</td></tr> <tr><td>BAUD_56000</td><td>53</td><td>-0.79%</td><td>55555</td></tr> <tr><td>BAUD_57600</td><td>51</td><td>0.16%</td><td>57692</td></tr> <tr><td>BAUD_115200</td><td>25</td><td>0.16%</td><td>115384</td></tr> <tr><td>BAUD_128000</td><td>22</td><td>1.90%</td><td>130434</td></tr> <tr><td>BAUD_256000</td><td>11</td><td>-2.34%</td><td>250000</td></tr> <tr><td>BAUD_300000</td><td>10</td><td>0.00%</td><td>300000</td></tr> <tr><td>BAUD_375000</td><td>8</td><td>0.00%</td><td>375000</td></tr> <tr><td>BAUD_500000</td><td>6</td><td>0.00%</td><td>500000</td></tr> <tr><td>BAUD_600000</td><td>4</td><td>0.00%</td><td>600000</td></tr> </tbody> </table> <p>The baud rate is calculated with the following formula: rate-divisor = (3000000 / baud) - 1</p>			Pre Defined Constant	Rate Divisor	Error %	Actual Baud Rate	BAUD_110	27272	0.00%	110	BAUD_300	9999	0.00%	300	BAUD_600	4999	0.00%	600	BAUD_1200	2499	0.00%	1200	BAUD_2400	1249	0.00%	2400	BAUD_4800	624	0.00%	4800	BAUD_9600	312	-0.16%	9584	BAUD_14400	207	0.16%	14423	BAUD_19200	155	0.16%	19230	BAUD_31250	95	0.00%	31250	MIDI	95	0.00%	31250	BAUD_38400	77	0.16%	38461	BAUD_56000	53	-0.79%	55555	BAUD_57600	51	0.16%	57692	BAUD_115200	25	0.16%	115384	BAUD_128000	22	1.90%	130434	BAUD_256000	11	-2.34%	250000	BAUD_300000	10	0.00%	300000	BAUD_375000	8	0.00%	375000	BAUD_500000	6	0.00%	500000	BAUD_600000	4	0.00%	600000
Pre Defined Constant	Rate Divisor	Error %	Actual Baud Rate																																																																																								
BAUD_110	27272	0.00%	110																																																																																								
BAUD_300	9999	0.00%	300																																																																																								
BAUD_600	4999	0.00%	600																																																																																								
BAUD_1200	2499	0.00%	1200																																																																																								
BAUD_2400	1249	0.00%	2400																																																																																								
BAUD_4800	624	0.00%	4800																																																																																								
BAUD_9600	312	-0.16%	9584																																																																																								
BAUD_14400	207	0.16%	14423																																																																																								
BAUD_19200	155	0.16%	19230																																																																																								
BAUD_31250	95	0.00%	31250																																																																																								
MIDI	95	0.00%	31250																																																																																								
BAUD_38400	77	0.16%	38461																																																																																								
BAUD_56000	53	-0.79%	55555																																																																																								
BAUD_57600	51	0.16%	57692																																																																																								
BAUD_115200	25	0.16%	115384																																																																																								
BAUD_128000	22	1.90%	130434																																																																																								
BAUD_256000	11	-2.34%	250000																																																																																								
BAUD_300000	10	0.00%	300000																																																																																								
BAUD_375000	8	0.00%	375000																																																																																								
BAUD_500000	6	0.00%	500000																																																																																								
BAUD_600000	4	0.00%	600000																																																																																								

2.11.2 `com_SetBaud(comport, baudrate/10)`

Syntax	<code>com_SetBaud("comport", "baudrate/10");</code>	
Arguments	comport, baudrate/10	
	comport	Com port, COM0 or COM1.
	baudrate/10	Specifies the baud rate .
	The arguments can be a variable, array element, expression or constant	
Returns	Status	
	Status	Returns True if BAUD rate was acceptable.
Description	Use this function to set the required baud rate for the required Com port.	
Example	<pre> stat := com_SetBaud(COM1, 960) // To set Com1 to 9600 BAUD rate. if (stat) Print("Com1 set to 9600 BAUD"); endif </pre>	

2.11.3 serin()

Syntax	<code>serin();</code> or <code>serin1();</code>	
Arguments	none	
Returns	char	
	char	Returns: -1 if no character is available Returns: -2 if a framing error or over-run has occurred (auto cleared) Returns: positive value 0 to 255 for a valid character received
Description	<p><code>serin()</code>: Receives a character from the Serial Port COM0. <code>serin1()</code>: Receives a character from the Serial Port COM1.</p> <p>The transmission format is: No Parity, 1 Stop Bit, 8 Data Bits (N,8,1).</p> <p>The default Baud Rate is 115,200 bits per second or 115,200 baud. The baud rate can be changed under program control by using the <code>setbaud(...)</code> function.</p>	
Example	<pre>var char; char := serin(); // test the com port if (char >= 0) // if a valid character is received process(char); // process the character endif</pre>	

2.11.4 `serout(char)`

Syntax	<code>serout(char);</code> or <code>serout(1char);</code>	
Arguments	char	
	char	specifies the data byte to be sent to the serial port.
	The arguments can be a variable, array element, expression or constant	
Returns	nothing	
Description	<p>serout(): Transmits a single byte from the Serial Port COM1. serout1(): Transmits a single byte from the Serial Port COM1.</p> <p>The transmission format is: No Parity, 1 Stop Bit, 8 Data Bits (N,8,1).</p> <p>The default Baud Rate is 115,200 bits per second or 115,200 baud. The baud rate can be changed under program control by using the setbaud(...) function.</p>	
Example	<code>serout('\n');</code> <code>\\</code> Send a linefeed to COM0.	

2.11.5 `com_Init(buffer, bufsize, qualifier)`

Syntax	<code>com_Init(buffer, bufsize, qualifier);</code> or <code>com1_Init(buffer, bufsize, qualifier);</code>	
Arguments	buffer, bufsize, qualifier	
	buffer	specifies the address of a buffer used for the background buffering service.
	bufsize	specifies the byte size of the user array provided for the buffer (each array element holds 2 bytes). If the buffer size is zero, a buffer of 128 words (256 bytes) should be provided for automatic packet length mode (see below).
	qualifier	specifies the qualifying character that must be received to initiate serial data reception and buffer write. A zero (0x00) indicates no qualifier to be used.
	The arguments can be a variable, array element, expression or constant	
Returns	nothing	
Description	<p>This is the initialisation function for the serial communications buffered service. Once initialised, the service runs in the background capturing and buffering serial data without the user application having to constantly poll the serial port. This frees up the application to service other tasks.</p> <p><u>MODES OF OPERATION</u></p> <ul style="list-style-type: none"> • <u>No qualifier – simple ring buffer (aka circular queue)</u> <p>If the qualifier is set to zero, the buffer is continually active as a simple circular queue. Characters when received from the host are placed in the circular queue (at the 'head' of the queue) Bytes may be removed from the circular queue (from the 'tail' of the queue) using the serin() function. If the tail is the same position as the head, there are no bytes in the queue, therefore serin() will return -1, meaning no character is available, also, the com_Count() function can be read at any time to determine the number of characters that are waiting between the tail and head of the queue. If the queue is not read frequently by the application, and characters are still being sent by the host, the head will eventually catch up with the tail setting the internal COM_FULL flag (which can be read with the com_Full() function) . Any further characters from the host are now discarded, however, all the characters that were buffered up to this point are readable. This is a good way of reading a fixed size packet and not necessarily considered to be an error condition. If no characters are removed from the buffer until the COM_FULL flag (which can be read with the com_Full() function) becomes set, it is guaranteed that the bytes will be ordered in the buffer from the start position, therefore, the buffer can be treated as an array and can be read directly without using serin() at all. In the latter case, the correct action is to process the data from the buffer, re-initialise the buffer with the com_Init(..) function, or reset the buffered serial service by issuing the com_Reset() function (which will return serial reception to polled mode) , and send an acknowledgement to the host (traditionally a ACK or 6) to indicate that the application is ready to receive more data and the previous 'packet' has been dealt with, or conversely, the application may send a negative acknowledgement to</p>	

	<p>indicate that some sort of error occurred, or the action could not be completed (traditionally a NAK or 16) .</p> <p>If any low level errors occur during the buffering service (such as framing or overrun) the internal COM_ERROR flag will be set (which can be read with the com_Error() function). Note that the COM_FULL flag will remain latched to indicate that the buffer did become full, and is not reset (even if all the characters are read) until the com_Init(..) or com_Reset() function is issued.</p> <ul style="list-style-type: none">• Using a qualifier <p>If a <i>qualifier</i> character is specified, after the buffer is initialised with com_Init(..) , the service will ignore all characters until the <i>qualifier</i> is received and only then initiate the buffer write sequence with incoming data. After that point, the behaviour is the same as above for the 'non qualified' mode.</p>
Example	<pre>com_Init(combuf, 20, 0); // set up a comms ring buffer, maximum 12 characters before overflow</pre>

2.11.6 `com_Reset()`

Syntax	<code>com_Reset();</code> or <code>com1_Reset();</code>
Arguments	none
Returns	nothing
Description	Resets the serial communications buffered service and returns it to the default polled mode.
Example	<pre>com_Reset(); // reset to polled mode</pre>

2.11.7 `com_Count()`

Syntax	<code>com_Count();</code> or <code>com1_Count();</code>	
Arguments	none	
Returns	count	
	count	current count of characters in the communications buffer.
Description	Can be read at any time (when in buffered communications is active) to determine the number of characters that are waiting in the buffer.	
Example	<pre>n := com_Count(); // get the number of chars available in the buffer</pre>	

2.11.8 `com_Full()`

Syntax	<code>com_Full();</code> or <code>com1_Full();</code>	
Arguments	none	
Returns	status	
	status	Returns 1 if buffer or queue has become full, or is overflowed, else returns 0 .
Description	If the queue is not read frequently by the application, and characters are still being sent by the host, the head will eventually catch up with the tail setting the COM_FULL flag which is read with this function. If this flag is set, any further characters from the host are discarded, however, all the characters that were buffered up to this point are readable.	
Example	<pre>if(com_Full() & (com_Count() == 0)) com_Init(mybuf, 30, 0); // buffer full, recovery endif</pre>	

2.11.9 `com_Error()`

Syntax	<code>com_Error();</code> or <code>com1_Error();</code>	
Arguments	none	
Returns	status	
	status	Returns 1 if any low level communications error occurred, else returns 0 .
Description	If any low level errors occur during the buffering service (such as framing or over-run) the internal COM_ERROR flag will be set which can be read with this function.	
Example	<pre>if(com_Error()) // if there were low level comms errors, resetMySystem(); // take corrective action endif</pre>	

2.11.10 `com_Sync()`

Syntax	<code>com_Sync();</code> or <code>com1_Sync();</code>	
Arguments	none	
Returns	status	
	status	Returns 1 if the qualifier character has been received, else returns 0 .
Description	If a <i>qualifier</i> character is specified when using buffered communications, after the buffer is initialized with <code>com_Init(..)</code> , the service will ignore all characters until the <i>qualifier</i> is received and only then initiate the buffer write sequence with incoming data. <code>com_Sync()</code> is called to determine if the qualifier character has been received yet.	
Example	<code>com_Sync(); // reset to polled mode</code>	

2.11.11 com_TXbuffer(buf, bufsize)

Syntax	<code>com_TXbuffer(buf, bufsize);</code> or <code>com1_TXbuffer(buf, bufsize);</code>	
Arguments	buf, bufsize	
	buf	Specifies the address of a buffer used for the buffering service.
	bufsize	Specifies the byte size of the user array provided for the buffer (each array element holds 2 bytes).
	The arguments can be a variable, array element, expression or constant	
Returns	None	
Description	initialize a serial buffer for the COM0 or COM1 output. The program must declare a var array as a circular buffer. When a TX buffer is declared for comms, the transmission of characters becomes non blocking. The only time blocking will occur is if the buffer has insufficient space to accet the next character, in which case the function will wait for buffer space to become available. If the TX buffer is no longer required, just set the buffer pointer to zero, the size in this case doesnt matter and is ignored. The function can resize or reallocated to another buffer at any time. The buffer is flushed before any changes are made.	
Example	<pre>com_TXbuffer(mybuf, 1024); // set the TX buffer com_TXbuffer(0, 0); // revert to non buffered service</pre>	

2.11.12 `com_TXcount()`

Syntax	<code>com_TXcount();</code> or <code>com1_TXcount();</code>
Arguments	None
Returns	None
Description	return count of characters remaining in COM0 or COM1 transmit buffer that was previously allocated with <code>com_TXbuffer(...)</code> ; or <code>com1_TXbuffer(...)</code> ;
Example	<pre>arg := com1_TXCount(); //return count of characters in COM1 TX buffer</pre>

2.11.13 `com_TXemptyEvent(function)`

Syntax	<code>com_TXemptyEvent(function);</code> or <code>com1_TXemptyEvent(function);</code>	
Arguments	function	
	function	Function to be called when COM0 TX buffer empty
Returns	Address	
	Address	Returns any previous event function address, or zero if there was no previous function.
Description	<p>If a comms TX buffer that was previously allocated with <code>com_TXbuffer(...)</code>; or <code>com1_TXbuffer(...)</code>; this function can be used to set up a function to be called when the COM0 or COM1 TX buffer is empty.</p> <p>This is useful for either reloading the TX buffer, setting or clearing a pin to change the direction of eg a RS485 line driver, or any other form of traffic control. The event function must not have any parameters. To disable the event, simply call <code>com_TXemptyEvent(0)</code> or <code>com1_TXemptyEvent(0)</code>.</p> <p><code>com_TXbuffer(...)</code>; or <code>com1_TXbuffer(...)</code>; also resets any active event.</p>	
Example	<pre>arg := com_TXemptyEvent(sendmore()); //</pre>	

2.12 I2C BUS Master Functions

Summary of Functions in this section:

- func I2C_Open(Speed)
- func I2C_Close()
- func I2C_Start()
- func I2C_Stop()
- func I2C_Restart()
- func I2C_Read()
- func I2C_Write(byte)
- func I2C_Ack()
- func I2C_Nack()
- func I2C_AckStatus()
- func I2C_AckPoll(control)
- func I2C_Idle()
- func I2C_Gets(buffer, size)
- func I2C_Getn(buffer, size)
- func I2C_Puts(buffer)
- func I2C_Putn(buffer, count)

2.12.1 I2C_Open(Speed)

Syntax	<code>I2C_Open(Speed);</code>	
Arguments	Speed	
	Speed	Specifies the I2C bus speed Speed can be I2C_SLOW, I2C_MED, I2C_FAST (100khz, 400khz, 1mhz)
	The arguments can be a variable, array element, expression or constant	
Returns	None	
Description	<p>Calling this function configures the I2C module and initialises it to be ready for service. The I2C clock speed is specified by the speed parameter. Three constants have been specified in the devices function file, however, the speed can be changed to suit various requirements. The usual default values are:</p> <pre>I2C_SLOW 100khz I2C_MED 400khz I2C_FAST 1mhz</pre>	
Example	<code>I2C_Open(I2C_MED); // Open the I2C port in 400KHz mode.</code>	

2.12.2 I2C_Close()

Syntax	I2C_Close();
Arguments	None
Returns	None
Description	Calling this function closes the I2C port and disables the I2C hardware
Example	<pre>I2C_Close(); // Close I2C port and Disable the hardware</pre>

2.12.3 I2C_Start

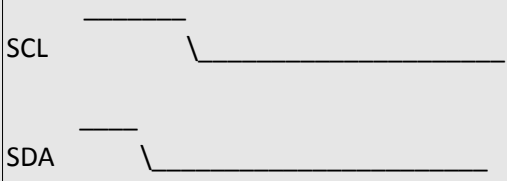
Syntax	<code>I2C_Start();</code>
Arguments	None
Returns	None
Description	<p>Calling this function sends an I2C start condition. The hardware first pulls the SDA (data) line low, and next pulls the SCL (clock) line low.</p>  <p>The diagram shows two signals: SCL and SDA. Both start at a high level. SDA transitions to a low level first, followed by SCL transitioning to a low level. Both signals then remain low for a period of time.</p>
Example	<pre>I2C_Start(); //Send an I2C start condition.</pre>

2.12.4 I2C_Stop

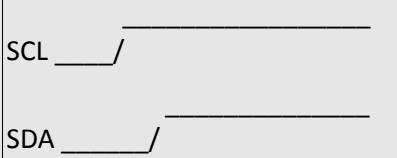
Syntax	I2C_Stop();
Arguments	None
Returns	None
Description	<p>Calling this function sends an I2C stop condition. The hardware first releases the SCL to high state, and then releases the SDA line high.</p>  <p>The diagram shows two signals: SCL and SDA. SCL starts at a low level, then transitions to a high level. SDA starts at a low level, then transitions to a high level. The SCL transition occurs slightly before the SDA transition.</p>
Example	<pre>I2C_stop(); //</pre>

2.12.5 I2C_Restart()

Syntax	I2C_Restart();
Arguments	None
Returns	None
Description	Calling this function generates a restart condition.
Example	<pre>I2C_Restart() ; //Generates an I2C restart condition</pre>

2.12.6 I2C_Read

Syntax	I2C_Read();	
Arguments	None	
Returns	Byte	
	Byte	Byte from the I2C Bus in the lower 8 bits.
Description	<p>Calling this function reads a single byte from the I2C bus. Note: Data can only change when the clock is low.</p> <p>SCL _____</p> <p> 1 2 3 4 5 6 7 8</p> <p>SDA X_____X_____X_____X_____X_____X_____X_____X_____X</p>	
Example	<pre>c := I2C_Read() ; //Read a single byte from the I2C Bus.</pre>	

2.12.7 I2C_Write(byte)

Syntax	I2C_Write(byte);	
Arguments	byte	
	byte	The byte to be written to the I2C Bus.
	The arguments can be a variable, array element, expression or constant	
Returns	Status	
	Status	Returns True if OK.
Description	<p>Calling this function sends a single byte to the I2C bus</p> <p>SCL _____</p> <p> 1 2 3 4 5 6 7 8</p> <p>SDA X_____X_____X_____X_____X_____X_____X_____X</p>	
Example	<pre>Status := I2C_Write(bytevalue); // Send a single byte to the I2C</pre>	

2.12.8 I2C_Ack

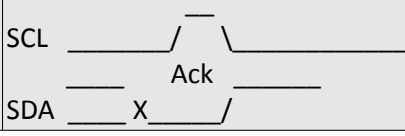
Syntax	<code>I2C_Ack();</code>
Arguments	None
Returns	None
Description	<p>Calling this function sends an I2C acknowledge condition. The hardware first pulls the SDA line low, and next releases SCL high followed by pulling SCL low again thus generating a clock pulse, SDA is then released high.</p> <p>NB:- Data can only change when the clock is low.</p>  <p>The diagram shows two signals: SCL and SDA. SCL has a pulse that goes high and then low. SDA starts at a low level, then transitions to high during the low phase of the SCL pulse. This transition is labeled 'Ack'. The SDA line is marked with an 'X' during the high phase of the SCL pulse, indicating that data is not to be changed when the clock is high.</p>
Example	<code>I2C_Ack(); // Send I2C Acknowledge condition</code>

2.12.9 I2C_Nack()

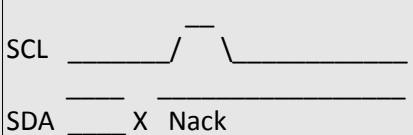
Syntax	<code>I2C_Nack();</code>
Arguments	None
Returns	None
Description	<p>Calling this function sends an I2C negative acknowledge condition. The hardware first release the SDA line high, and next releases SCL HI followed by pulling SCL low thus generating a clock pulse.</p> <p>NB:- Data can only change when the clock is low.</p>  <p>SCL _____ / \ _____ SDA _____ X Nack</p>
Example	<code>I2C_Nack(); //Send an I2C Negative acknowledge condition</code>

2.12.10 I2C_AckStatus

Syntax	I2C_AckStatus();	
Arguments	None	
Returns	Status	
	Status	Device Ack status
Description	<p>Call this function to get the ACK status from the slave device The state of SDA is returned.</p> <p>NB:- returns the state of SDA after the last clock pulse</p> <p>_____ Previous Clock Pulse</p> <p>SCL X _____</p> <p>SDA _____ X _____ Ack Status</p>	
Example	<pre>r := I2C_AckStatus();// returns the Ack Status.</pre>	

2.12.11 I2C_AckPoll(control)

Syntax	I2C_AckPoll(control);	
Arguments	control	
	control	The control word to be written to the device.
	The arguments can be a variable, array element, expression or constant	
Returns	Status	
	Status	Device Ack Status
Description	<p>Call this function to wait for a device to return an ACK during ACK polling The SDA is monitored for an Ack.</p> <p>NB:- returns the state of SDA after the last clock pulse</p> <p> ___ Previous Clock Pulse</p> <p>SCL X _____</p> <p>SDA ___ X _____ Ack Status</p>	
Example	<pre>r := I2C_AckPoll(0xA0); //send the control byte the wait for a device //to return poll the device until an ACK //is received.</pre>	

2.12.12 I2C_Idle()

Syntax	I2C_Idle();	
Arguments	None	
Returns	Status	
	Status	Device Ack Status
Description	<p>Call this function to wait until the I2C bus is inactive. NB:- wait for the bus to become idle.</p> <p>SCL X ___X/ _____</p> <p>SDA X ___X/ _____</p>	
Example	<pre>r := I2C_Idle(); //Wait until the I2C Bus is inactive.</pre>	

2.12.13 I2C_Gets(buffer, size)

Syntax	I2C_Gets(buffer, size);	
Arguments	buffer, size	
	buffer	Storage for the string being read from the device.
	Size	Maximum size of the string to be read
Returns	Count	
	Count	Returns the count of bytes actually read.
Description	Reads up to size characters into buffer from an ascii string stored in a device. Reads up to the ASCII NULL terminator and includes the terminator.	
Example	<pre>c := I2C_Gets(buf, size); //read a string from the I2C Bus to buffer //up to size characters.</pre>	

2.12.14 I2C_Getn

Syntax	<code>I2C_Getn(buffer, count);</code>	
Arguments	buffer, count	
	buffer	Storage for the bytes being read from the device.
	count	Number of bytes to be read
	The arguments can be a variable, array element, expression or constant	
Returns	Status	
	Status	Returns True if block read ok else returns False.
Description	Reads count bytes in to buffer and returns True if function succeeds	
Example	<pre>I2C_Getn(buffer, count); //read I2C count bytes from the I2C Bus to //the buffer</pre>	

2.12.15 I2C_Puts(buffer)

Syntax	I2C_Puts(buffer);	
Arguments	buffer	
	buffer	Storage for the string being written to the device.
	The arguments can be a variable, array element, expression or constant	
Returns	Count	
	Count	Returns the count of bytes actually written.
Description	Writes an ASII string from buffer to a device. The ASCII NULL terminator is also written.	
Example	<pre>c := I2C_Puts(mybuf); //write an ASCII string from buffer to the I2C //bus</pre>	

2.12.16 I2C_Putn

Syntax	<code>I2C_Putn(buffer, count);</code>	
Arguments	<code>buffer, count</code>	
	<code>buffer</code>	Storage for the bytes being written to the device.
	<code>count</code>	Number of bytes to be written
Returns	<code>Count</code>	
	<code>Count</code>	Returns number of bytes written.
Description	Writes count bytes from the buffer to the device, and returns count if function succeeds.	
Example	<pre>b := I2C_Putn(mybuf, count); // write count bytes from the buffer to // the I2C bus.</pre>	

2.13 Timer Functions

Summary of Functions in this section:

- `sys_T()`
- `sys_T_HI()`
- `sys_SetTimer(timernum, value)`
- `sys_GetTimer(timernum)`
- `sys_SetTimerEvent("timernum", "function")`
- `sys_EventQueue()`
- `sys_EventsPostpone()`
- `sys_EventsResume()`
- `sys_Sleep(units)`
- `iterator(offset)`

2.13.1 `sys_T()`

Syntax	<code>sys_T();</code>	
Arguments	None	
Returns	value	
	value	Returns the value of system timer. (LO Word)
Description	Returns the current value of the rolling 16bit system timer (1mse) LO word.	
Example	<code>t := sys_T(); // .</code>	

2.13.2 `sys_T_HI()`

Syntax	<code>sys_T_HI();</code>	
Arguments	None	
Returns	value	
	value	Returns the value of system timer. (HI Word)
Description	Returns the current value of the rolling 16bit system timer (1mse) HI word.	
Example	<pre>t := sys_T_HI(); //</pre>	

2.13.3 `sys_SetTimer(timernum, value)`

Syntax	<code>sys_SetTimer(timernum, value);</code>	
Arguments	timernum, value	
	timernum	One of eight timers TIMER0 to TIMER7.
	value	Countdown period in milliseconds.
	The "value" can be a variable, array element, expression or constant	
Returns	None	
Description	Set a countdown on the selected timer or 'top-up' if required. There are 8 timers TIMER0 to TIMER7 which stop at the count of 0. Maximum timeout period is 65, 535 milliseconds or 65.535 seconds. A timer can be read with the <code>sys_GetTimer("timernum")</code> function.	
Example	<code>sys_SetTimer(TIMER5, 3600); //Set Timer5 for 1 hour.</code>	

2.13.4 `sys_GetTimer(timernum)`

Syntax	<code>sys_GetTimer(timernum);</code>	
Arguments	timernum	
	timernum	One of eight timers TIMER0 to TIMER7 .
Returns	Value	
	Value	Returns 0 if timer has expired, or the current countdown value.
Description	Returns 0 if timer has expired, or the current countdown value. There are 8 timers TIMER0 to TIMER7 which stop at the count of 0. Maximum timeout period is 65, 535 milliseconds or 65.535 seconds. A timer can be set with the <code>sys_SetTimer("timernum", "value")</code> function.	
Example	<code>t := sys_GetTimer(TIMER2); //</code>	

2.13.5 `sys_SetTimerEvent(timernum, function)`

Syntax	<code>sys_SetTimerEvent(timernum, function);</code>	
Arguments	timernum, function	
	timernum	One of eight timers TIMER0 to TIMER7.
	function	Function to be called
Returns	Address	
	Address	Returns any previous event function address, or zero if there was no previous function.
Description	Set a function to be called for selected timer. When the timer reaches zero, the function is called. The called function must not have any parameters, and should not have a return value. This is necessary because the timer event is invoked asynchronously to the mainline program (that is, it is not called in the normal way, so parameters and return values don't apply).	
Example	<code>sys_SetTimer(TIMER5, myfunc); //</code>	

2.13.6 `sys_EventQueue()`

Syntax	<code>sys_EventQueue();</code>	
Arguments	None	
Returns	Count	
	Count	Returns number of events .
Description	returns the max number of events that were pending in the timer queue since the last call to this function. This can be used to assess timer event overhead burden, especially after or during a <code>sys_EventsPostpone</code> action..	
Example	<code>tasks := sys_EventQueue(); //</code>	

2.13.7 `sys_EventsPostpone()`

Syntax	<code>sys_EventsPostpone();</code>
Arguments	None
Returns	None
Description	<p>Postpone any events until the <code>sys_EventResume</code> function is executed. The timer event queue will continue to queue events, but no action will take place until a <code>sys_EventResume</code> function is encountered.</p> <p>The queue will continue to receive up to 32 events before discarding any further events. This function is required to allow a sequence of instructions or functions to occur that would otherwise be corrupted by an event occurring during the sequence of instructions or functions. A good example of this is when you set a position to print, if there was no way of locking the current sequence, an event may occur which does a similar thing, and a contention would occur - printing to the wrong position. This function should be used wisely, if any action that is required would take considerable time, it is better to disable any conflicting event functions with a bypass flag, then restart the conflicting event by re-issuing a timer value.</p>
Example	<code>sys_EventPostpone(); // postpone the event queue</code>

2.13.8 `sys_EventsResume()`

Syntax	<code>sys_EventsResume();</code>
Arguments	None
Returns	None
Description	Resume any postponed events. The queue will try to execute any timer events that were incurred during the postponed period.
Example	<code>sys_EventsResume(); // resume the event queue</code>

2.13.9 `sys_Sleep(units)`

Syntax	<code>sys_Sleep(units);</code>	
Arguments	units	
	units	Sleep timer units are approx 1 second. When in sleep mode, timing is controlled by an RC oscillator, therefore, timing is not totally accurate and should not be relied on for timing purposes
	The arguments can be a variable, array element, expression or constant	
Returns	Status	
	Status	Remaining time units when touch screen is touched, else returns zero.
Description	Put the display and processor into low power mode for a period of time. If "units" is zero, the display goes into sleep mode forever and needs power cycling to re-initialize. If "units" is 1 to 65535, the display will sleep for that period of time, or will be woken when touch screen is touched. The function returns the count of "units" that are remaining when the screen was touched. When returning from sleep mode, the display and processor are restored from low power mode.	
Example	<code>sys_Sleep(60); // Sleep for 1 minute.</code>	

2.13.10 `iterator(offset)`

Syntax	<code>iterator_(offset);</code>	
Arguments	offset	
	offset	Offset size for the next ++ or -- command
	The arguments can be a variable, array element, expression or constant	
Returns	None	
Description	Sets the iterator size for the next postinc, postdec, preinc or predec by a specified value. The offset will return to 1 after the next operation.	
Example	<code>t := iterator(10); //</code>	

2.14 FAT16 File Functions

Summary of Functions in this section:

- file_Error()
- file_Count(filename)
- file_Dir(filename)
- file_FindFirst(fname)
- file_FindNext()
- file_Exists(fname)
- file_Open(fname, mode)
- file_Close(handle)
- file_Read(destination, size, handle)
- file_Seek(handle, HiWord, LoWord)
- file_Index(handle, Hisize, Losize, recordnum)
- file_Tell(handle, &HiWord, &LoWord)
- file_Write(Source, size, handle)
- file_Size(handle, &HiWord, &LoWord)
- file_Image(x, y, handle)
- file_ScreenCapture(x, y, width, height, handle)
- file_PutC(char, handle)
- file_GetC(handle)
- file_PutW(word, handle)
- file_GetW(handle)
- file_PutS(source, handle)
- file_GetS(*String, size, handle)
- file_Erase(fname)
- file_Rewind(handle)
- file_LoadFunction(fname.4XE)
- file_Run(fname..4XE, arglistptr)
- file_Exec(fname..4XE, arglistptr)
- file_LoadImageControl(fname1, fname2, mode)
- file_Mount()
- file_Unmount()
- file_PlayWAV

2.14.1 `file_Error()`

Syntax	<code>file_Error();</code>																																																																																																		
Arguments	None.																																																																																																		
Returns	Error Code																																																																																																		
	<table border="1"> <thead> <tr> <th>Error Code</th> <th>ERROR CODE</th> <th>ERROR NUMBER</th> <th>ERROR DESCRIPTION</th> </tr> </thead> <tbody> <tr><td></td><td>FE_IDE_ERROR</td><td>1</td><td>IDE command execution error</td></tr> <tr><td></td><td>FE_NOT_PRESENT</td><td>2</td><td>CARD not present</td></tr> <tr><td></td><td>FE_PARTITION_TYPE</td><td>3</td><td>WRONG partition type, not FAT16</td></tr> <tr><td></td><td>FE_INVALID_MBR</td><td>4</td><td>MBR sector invalid signature</td></tr> <tr><td></td><td>FE_INVALID_BR</td><td>5</td><td>Boot Record invalid signature</td></tr> <tr><td></td><td>FE_MEDIA_NOT_MNTD</td><td>6</td><td>Media not mounted</td></tr> <tr><td></td><td>FE_FILE_NOT_FOUND</td><td>7</td><td>File not found in open for read</td></tr> <tr><td></td><td>FE_INVALID_FILE</td><td>8</td><td>File not open</td></tr> <tr><td></td><td>FE_FAT_EO</td><td>9</td><td>Fat attempt to read beyond EOF</td></tr> <tr><td></td><td>FE_EOF</td><td>10</td><td>Reached the end of file</td></tr> <tr><td></td><td>FE_INVALID_CLUSTER</td><td>11</td><td>Invalid cluster value > maxcls</td></tr> <tr><td></td><td>FE_DIR_FULL</td><td>12</td><td>All root dir entry are taken</td></tr> <tr><td></td><td>FE_MEDIA_FULL</td><td>13</td><td>All clusters in partition are taken</td></tr> <tr><td></td><td>FE_FILE_OVERWRITE</td><td>14</td><td>A file with same name exist already</td></tr> <tr><td></td><td>FE_CANNOT_INIT</td><td>15</td><td>Cannot init the CARD</td></tr> <tr><td></td><td>FE_CANNOT_READ_MBR</td><td>16</td><td>Cannot read the MBR</td></tr> <tr><td></td><td>FE_MALLOC_FAILED</td><td>17</td><td>Malloc could not allocate the FILE struct</td></tr> <tr><td></td><td>FE_INVALID_MODE</td><td>18</td><td>Mode was not r.w.</td></tr> <tr><td></td><td>FE_FIND_ERROR</td><td>19</td><td>Failure during FILE search</td></tr> <tr><td></td><td>FE_INVALID_FNAME</td><td>20</td><td>Invalid Filename</td></tr> <tr><td></td><td>FE_INVALID_MEDIA</td><td>21</td><td>bad media</td></tr> <tr><td></td><td>FE_SECTOR_READ_FAIL</td><td>22</td><td>Sector Read fail</td></tr> <tr><td></td><td>FE_SECTOR_WRITE_FAIL</td><td>23</td><td>Sector write fail</td></tr> </tbody> </table>	Error Code	ERROR CODE	ERROR NUMBER	ERROR DESCRIPTION		FE_IDE_ERROR	1	IDE command execution error		FE_NOT_PRESENT	2	CARD not present		FE_PARTITION_TYPE	3	WRONG partition type, not FAT16		FE_INVALID_MBR	4	MBR sector invalid signature		FE_INVALID_BR	5	Boot Record invalid signature		FE_MEDIA_NOT_MNTD	6	Media not mounted		FE_FILE_NOT_FOUND	7	File not found in open for read		FE_INVALID_FILE	8	File not open		FE_FAT_EO	9	Fat attempt to read beyond EOF		FE_EOF	10	Reached the end of file		FE_INVALID_CLUSTER	11	Invalid cluster value > maxcls		FE_DIR_FULL	12	All root dir entry are taken		FE_MEDIA_FULL	13	All clusters in partition are taken		FE_FILE_OVERWRITE	14	A file with same name exist already		FE_CANNOT_INIT	15	Cannot init the CARD		FE_CANNOT_READ_MBR	16	Cannot read the MBR		FE_MALLOC_FAILED	17	Malloc could not allocate the FILE struct		FE_INVALID_MODE	18	Mode was not r.w.		FE_FIND_ERROR	19	Failure during FILE search		FE_INVALID_FNAME	20	Invalid Filename		FE_INVALID_MEDIA	21	bad media		FE_SECTOR_READ_FAIL	22	Sector Read fail		FE_SECTOR_WRITE_FAIL	23	Sector write fail		
Error Code	ERROR CODE	ERROR NUMBER	ERROR DESCRIPTION																																																																																																
	FE_IDE_ERROR	1	IDE command execution error																																																																																																
	FE_NOT_PRESENT	2	CARD not present																																																																																																
	FE_PARTITION_TYPE	3	WRONG partition type, not FAT16																																																																																																
	FE_INVALID_MBR	4	MBR sector invalid signature																																																																																																
	FE_INVALID_BR	5	Boot Record invalid signature																																																																																																
	FE_MEDIA_NOT_MNTD	6	Media not mounted																																																																																																
	FE_FILE_NOT_FOUND	7	File not found in open for read																																																																																																
	FE_INVALID_FILE	8	File not open																																																																																																
	FE_FAT_EO	9	Fat attempt to read beyond EOF																																																																																																
	FE_EOF	10	Reached the end of file																																																																																																
	FE_INVALID_CLUSTER	11	Invalid cluster value > maxcls																																																																																																
	FE_DIR_FULL	12	All root dir entry are taken																																																																																																
	FE_MEDIA_FULL	13	All clusters in partition are taken																																																																																																
	FE_FILE_OVERWRITE	14	A file with same name exist already																																																																																																
	FE_CANNOT_INIT	15	Cannot init the CARD																																																																																																
	FE_CANNOT_READ_MBR	16	Cannot read the MBR																																																																																																
	FE_MALLOC_FAILED	17	Malloc could not allocate the FILE struct																																																																																																
	FE_INVALID_MODE	18	Mode was not r.w.																																																																																																
	FE_FIND_ERROR	19	Failure during FILE search																																																																																																
	FE_INVALID_FNAME	20	Invalid Filename																																																																																																
	FE_INVALID_MEDIA	21	bad media																																																																																																
	FE_SECTOR_READ_FAIL	22	Sector Read fail																																																																																																
	FE_SECTOR_WRITE_FAIL	23	Sector write fail																																																																																																
Description	Returns the most recent error code or 0 if there were no errors.																																																																																																		
Example	<code>e := file_Error(); // .</code>																																																																																																		

2.14.2 `file_Count(filename)`

Syntax	<code>file_Count(filename);</code>	
Arguments	filename	
	filename	Name of the file(s) for the search (passed as a string)
Returns	Count	
	Count	Number of files that match the criteria.
Description	Returns number of files found that match the criteria. The wild card character '*' matches up with any combination of allowable characters and '?' matches up with any single allowable character.	
Example	<code>count := file_Count("*.4XE"); //Returns number of files with ".4XE".</code>	

2.14.3 `file_Dir(filename)`

Syntax	<code>file_Dir(filename);</code>	
Arguments	filename	
	filename	Name of the file(s) for the search (passed as a string)
Returns	Count	
	Count	Number of files found that match the criteria.
Description	Streams a string of file names that agree with the search key. Returns number of files found that match the criteria. The wild card character '*' matches up with any combination of allowable characters and '?' matches up with any single allowable character.	
Example	<code>count := file_Dir("*.4XE"); //Returns number of files with ".4XE".</code>	

2.14.4 file_FindFirst(fname)

Syntax	<code>file_FindFirst(fname);</code>	
Arguments	fname	
	fname	Name of the file(s) for the search (passed as a string)
Returns	Status	
	Status	1: If at least one file exists that satisfies the criteria. 0: If no file satisfies the criteria.
Description	Returns true if at least 1 file exists that satisfies the file argument. Wildcards are usually used so if file_FindFirst returns true, further tests can be made using file_FindNext(); to find all the files that match the wildcard class. Note that the stream behaviour is the same as file_Dir.	
Example	<pre>If (file_FindFirst("*.4XE")) Print("File Found") ; // . endif</pre>	

2.14.5 `file_FindNext()`

Syntax	<code>file_FindNext();</code>	
Arguments	None	
Returns	Status	
	Status	1: If more files exist that satisfy the criteria set in the <code>file_FindFirst(fname)</code>. 0: If no more files satisfy the criteria set in the <code>file_FindFrist(fname)</code>
Description	Returns true if more file exists that satisfies the file argument that was given for <code>file_FindFirst</code> . Wildcards must be used for <code>file_FindFirst</code> , else this function will always return zero as the only occurrence will have already been found. Note that the stream behaviour is the same as <code>file_Dir</code> .	
Example	<pre>while ((file_FindNext())) filecount++; wend</pre>	

2.14.6 file_Exists(fname)

Syntax	file_Exists(fname);	
Arguments	fname	
	fname	Name of the file for the search (passed as a string)
Returns	Status	
	Status	1: File found 0: File not found
Description	Tests for the existence of the file provided with the search key. Returns TRUE if found. Wild cards can also be substituted in the search key. The wild card character '*' matches up with any combination of allowable characters and '?' matches up with any single allowable character.	
Example	<pre>If (file_Exists("fill.4XE")) Print("File Found") ; // . endif</pre>	

2.14.7 file_Open(fname, mode)

Syntax	<code>file_Open(fname, mode);</code>	
Arguments	fname, mode	
	fname	Name of the file to be opened (passed as a string)
	mode	FILE_READ: 'r' FILE_WRITE: 'w' FILE_APPEND: 'a'
Returns	handle	
	handle	Returns handle if file exists. Sets internal file error number accordingly (0 if no errors).
Description	<p>Returns handle if file exists. The file "handle" that is created is now used as reference for "filename" for further file functions such as <code>file_Close(handle);</code>, etc. For FILE_WRITE and FILE_APPEND modes ('w' and 'a') the file is created if it does not exist. If the file is opened for append and it already exists, the file pointer is set to the end of the file ready for appending, else the file pointer will be set to the start of the newly created file.</p> <p>If the file was opened successfully, the internal error number is set to 0 (ie:- no errors) and can be read with the <code>file_Error();</code> function..</p> <p>For FILE_READ mode ('r') the file must exist else a null handle (0) is returned and the 'file not found' error number is set which can be read with the <code>file_Error();</code> function..</p> <p>Note: If a file is opened for write mode 'w', and the file already exists, the operation will fail. Unlike C and some other languages where the file will be erased ready for re-writing when opened for writing, 4DGL offers a simple level of protection that ensures that a file must be purposely erased before being re-written.</p>	
Example	<code>handle := file_Open("myfile.txt", 'r');</code>	

2.14.8 file_Close(handle)

Syntax	<code>file_Close(handle);</code>	
Arguments	handle	
	handle	the file handle that was created by <code>file_Open("fname")</code> which is now used as reference (handle) for "fname" for further file functions such as in this function to close the file.
Returns	Status	
	Status	1: File Closed. 0: File not closed.
Description	Returns TRUE if file closed, FALSE if not.	
Example	<code>res := file_Close(hndl);</code>	

2.14.9 `file_Read(destination, size, handle)`

Syntax	<code>file_Read(*destination, size, handle);</code>	
Arguments	destination, size, handle	
	destination	Destination memory buffer
	size	Number of bytes to be read
	handle	The handle that references the file to be read.
Returns	count	
	count	Returns the number of characters read.
Description	Reads the number of bytes specified by " size " from the file referenced by " handle " into a destination memory buffer.	
Example	<pre>res := file_Read(memblock, 20, hndl1);</pre>	

2.14.10 file_Seek(handle, HiWord, LoWord)

Syntax	<code>file_Seek(handle, HiWord, LoWord);</code>	
Arguments	handle, HiWord, LoWord	
	handle	The handle that references the file
	HiWord	Contains the upper 16bits of the memory pointer into the file
	LoWord	Contains the lower 16bits of the memory pointer into the file
Returns	Status	
	Status	Returns TRUE if ok, usually ignored
Description	Places the file pointer at the required position in a file that has been opened in 'r' (read) or 'a' (append) mode. In append mode, file_Seek does not expand a filesize, instead, the file pointer (handle) is set to the end position of the file, eg:- assuming the file size is 10000 bytes, file_Seek(handle, 0, 0x1234); will set the file position to 0x00001234 (byte position 4660) for the file handle, so subsequent data may be read from that position onwards with file_GetC(...), file_GetW(...), file_GetS(...), or an image can be displayed with file_Image(...). Conversely, file_PutC(...), file_PutW(...) and file_PutS(...) can write to the file at the position. A FE_EOF (end of file error) will occur if you try to write or read past the end of the file.	
Example	<code>res := file_Seek(hSource, 0x0000, 0x1234) ;</code>	

2.14.11 file_Index(handle, Hisize, LoSize, recordnum)

Syntax	<code>file_Index(handle, Hisize, LoSize, recordnum);</code>	
Arguments	handle, Hisize, LoSize, recordnum	
	handle	The handle that references the file
	Hisize	Contains the upper 16bits of the size of the file records.
	LoSize	Contains the lower 16bits of the size of the file records.
	recordnum	The index of the required record
Returns	Status	
	Status	Returns TRUE if ok, usually ignored
Description	Places the file pointer at the position in a file that has been opened in 'r' (read) or 'a' (append) mode. In append mode, file_Index does not expand a filesize, instead, the file pointer (handle) is set to the end position of the file, eg:- assuming the record size is 100 bytes, file_Index(handle, 0, 100, 22); will set the file position to 2200 for the file handle, so subsequent data may be read from that position onwards with file_GetC(...), file_GetW(...), file_GetS(...), or an image can be displayed with file_Image(...). Conversely, file_PutC(...), file_PutW(...) and file_PutS(...) can write to the file at the position. A FE_EOF (end of file error) will occur if you try to write or read past the end of the file.	
Example	<code>res := file_Index(hSource, 0, 100, 22) ;</code>	

2.14.12 file_Tell(handle, &HiWord, &LoWord)

Syntax	<code>file_Tell(handle, &HiWord, &LoWord);</code>	
Arguments	handle, &HiWord, &LoWord	
	handle	The handle that references the file
	HiWord	Contains the upper 16bits of the memory pointer into the file
	LoWord	Contains the lower 16bits of the memory pointer into the file
Returns	Status	
	Status	Returns TRUE if ok, usually ignored
Description	Returns the current value of the file pointer.	
Example	<code>res := file_Tell(hSource, &HIptr, &LOptr) ;</code>	

2.14.13 file_Write(*source, size, handle)

Syntax	<code>file_Write(*source, size, handle);</code>	
Arguments	source, size, handle	
	source	Source memory buffer.
	size	Number of bytes to be written.
	handle	The handle that references the file to write.
Returns	count	
	count	Returns the number of bytes written.
Description	Writes the number of bytes specified by " size " from the source buffer into the file referenced by " handle ".	
Example	<code>res := file_Write(memblock, 20, hnd11);</code>	

2.14.14 file_Size(handle, &HiWord, &LoWord)

Syntax	<code>file_Size(handle, &HiWord, &LoWord);</code>	
Arguments	handle, HiWord, LoWord	
	handle	The handle that references the file.
	HiWord	Contains the upper 16bits of the file size.
	LoWord	Contains the lower 16bits of the file size.
Returns	Status	
	Status	Returns TRUE if ok, usually ignored.
Description	Reads the 32 bit file size and stores it into 2 variables	
Example	<code>res := file_Size(hSource, &sizeHi, &sizeLo);</code>	

2.14.15 file_Image(x, y, handle)

Syntax	<code>file_Image(x, y, handle);</code>	
Arguments	<code>x, y, handle</code>	
	<code>x</code>	X-position of the image to be displayed
	<code>y</code>	Y-position of the image to be displayed
	<code>handle</code>	The handle that references the file containing the image(s)
Returns	<code>None</code>	
Description	Display an image from the file stream at screen location specified by x, y(top left corner). If there is more than 1 image in the file, it can be accessed with <code>file_Seek(...)</code> .	
Example	<code>file_Image(x, y, handle) ;</code>	

2.14.16 file_ScreenCapture(x, y, width, height, handle)

Syntax	file_ScreenCapture(x, y, width, height, handle);	
Arguments	x, y, width, height, handle	
	x	X-position of the image to be displayed
	y	Y-position of the image to be displayed
	width	Width of the area to be captured.
	height	Height of the area to be captured.
	handle	The handle that references the file to store the image(s)
Returns	Status	
	Status	Returns 0 if function successful.
Description	<p>Save an image of the screen shot to file at the current file position. The image can later be displayed with file_Image(...); The file may be opened in append mode to accumulate multiple images. Later, the images can be displayed with file_Seek(...). The image is saved from x, y (with respect to top left corner), and the capture area is determined by "width" and "height".</p>	
Example	<pre>file_Mount(); hFile := file_Open("test.img", 'a'); // open a file to save the image file_ScreenCapture(20,20,100,100, hFile); // save an area file_ScreenCapture(0,0,50,50, hFile); // (save another area) file_Close(hFile); // now close the file // and to display the saved area(s) hFile := file_Open("test.img", 'r'); // open the saved file file_Image(20,180, hFile); // display the image file_Image(150,180, hFile); // (display the next image) file_Close(hFile); file_Unmount(); // finished with file system</pre>	

2.14.17 file_PutC(char, handle)

Syntax	<code>file_PutC(char, handle);</code>	
Arguments	char, handle	
	char	Data byte about to be written.
	handle	The handle that references the file to be written to.
Returns	Status	
	Status	1: If successful 0: If unsuccessful
Description	This function writes the byte specified by " char " to the file, at the position indicated by the associated file-position pointer and advances the pointer appropriately (incremented by 1). The file must be previously opened with 'w' (write) or 'a' (append) modes.	
Example	<code>file_PutC('A', hndl);</code>	

2.14.18 file_GetC(handle)

Syntax	<code>file_GetC(handle);</code>	
Arguments	handle	
	handle	The handle that references the file.
Returns	byte	
	byte	Returns the data byte read from the file.
Description	This function reads a byte from the file, at the position indicated by the associated file-position pointer and advances the pointer appropriately (incremented by 1). The file must be previously opened with 'r' (read) mode.	
Example	<code>mychar := file_GetC(hndl) ;</code>	

2.14.19 file_PutW(word, handle)

Syntax	<code>file_PutW(word, handle);</code>	
Arguments	word, handle	
	word	Data about to be written
	handle	The handle that references the file to be written to.
Returns	Status	
	Status	1: if successful 0: if unsuccessful
Description	This function writes word sized (2 bytes) data specified by " word " to the file, at the position indicated by the associated file-position pointer and advances the pointer appropriately (incremented by 2). The file must be previously opened with 'w' (write) or 'a' (append) modes.	
Example	<code>file_PutW(0x1234, hndl);</code>	

2.14.20 file_GetW(handle)

Syntax	<code>file_GetW(handle);</code>	
Arguments	handle	
	handle	The handle that references the file.
Returns	Word	
	Word	Returns word sized data read from the file.
Description	This function reads a word (2 bytes) from the file, at the position indicated by the associated file-position pointer and advances the pointer appropriately (incremented by 2). The file must be previously opened with 'r' (read) mode.	
Example	<code>myword := file_GetW(hndl);</code>	

2.14.21 file_PutS(*source, handle)

Syntax	<code>file_PutS(*source, handle);</code>	
Arguments	source, handle	
	source	A pointer to the string to be written.
	handle	The handle that references the file to be written to.
Returns	count	
	count	Returns the number of characters written (excluding the null terminator).
Description	This function writes an ASCIIZ (null terminated) string from a buffer specified by " *source " to the file, at the position indicated by the associated file-position pointer and advances the pointer appropriately. The file must be previously opened with 'w' (write) or 'a' (append) modes.	
Example	<code>file_PutS(mystring, hndl);</code>	

2.14.22 file_GetS(*string, size, handle)

Syntax	<code>file_GetS(*string, size, handle);</code>	
Arguments	<code>string, size, handle</code>	
	string	Destination buffer
	size	The maximum number of bytes to be read from the file.
	handle	The handle that references the file.
Returns	Count	
	Count	Returns the number of characters read from file (excluding the null terminator)
Description	This function reads a line of text to a buffer (specified by " *string ") from a file at the current file position indicated by the associated file-position pointer and advances the pointer appropriately. Characters are read until either a newline or an EOF is received or until the specified maximum " size " is reached. In all cases, the string is null terminated. The file must be previously opened with 'r' (read) mode.	
Example	<code>res := file_GetS(mystring, 80, hndl);</code>	

2.14.23 file_Erase(fname)

Syntax	<code>file_Erase(fname);</code>	
Arguments	fname	
	fname	Name of the file to be erased
Returns	Status	
	Status	1: if successful 0: if unsuccessful
Description	This function erases a file on the disk. Note: If the function fails, the appropriate error number is set in <code>file_Error()</code> and will usually be error 19, "failure during FILE search".	
Example	<code>res := file_Erase("myfile.txt") ;</code>	

2.14.24 `file_Rewind(handle)`

Syntax	<code>file_Rewind(handle);</code>	
Arguments	handle	
	handle	The handle that references the file
Returns	Status	
	Status	Returns TRUE if ok, usually ignored
Description	Resets the file pointer to the beginning of a file that has been opened in 'r' (read), 'w', or 'a' (append) mode.	
Example	<pre>res := file_Rewind(hSource); ;</pre>	

2.14.25 file_LoadFunction(fname.4XE)

Syntax	<code>file_LoadFunction(fname.4XE);</code>	
Arguments	fname.4XE	
	fname.4XE	name of the 4DGL application program that is about to be loaded into RAM.
Returns	Pointer	
	Pointer	Returns a pointer to the memory allocation where the function has been loaded from file which can be then used as a function call.
Description	<p>Load a function or program from disk and return a function pointer to the allocation. The function can then be invoked just like any other function would be called via a function pointer. Parameters may be passed to it in a conventional way. The function may be discarded at any time when no longer required, thus freeing its memory resources.</p> <p>The loaded function can be discarded with <code>mem_Free(..)</code>. Note that any pointer references passed to the child function may not include references to the parents DATA statements or any static string references. Any string or array information must be in the parents global or local memory space. The reason for this is that DATA statements and static strings are contained in the parents CODE segment, and cannot be accessed by the child process.</p>	
Example	<pre> var titlestring[20]; var textstring[20]; to(titlestring); putstr("My Window Title"); to(textstring); putstr("My Special Message"); popupWindow := file_LoadFunction("popupWindow1.4fn"); if(!popupWindow) goto LoadFunctionFailed; //could not load the function //then elsewhere in your program res := popupWindow(MYMODE, titlestring, textstring); if(res == QUIT_APPLICATION) goto exitApp; //Later in your program, when popupWindow is no longer required //for the application res := mem_Free(popupWindow); if(!res) goto FreeFunctionFailed; //should never happen if memory not //corrupted </pre>	

2.14.26 file_Run(fname.4XE, arglistptr)

Syntax	file_Run(fname.4XE, arglistptr);	
Arguments	fname.4XE, arglistptr	
	fname.4XE	name of the 4DGL child program to be loaded into RAM and executed.
	arglistptr	pointer to the list of arguments to pass to the new program.
Returns	Status	
	Status	Returns the value from main in the called program.
Description	Any memory allocations in the main FLASH program are released, however, the stack and globals are maintained. func 'main' in the called program accepts the arguments, if any. If arglistptr is 0, no arguments are passed, else arglistptr points to an array, the first element containing the number of additional elements in the array which contain the arguments. The disk does not need to be mounted, file_Run automatically mounts the drive.	
Example	<pre>#inherit "4DGL_16bitColours.fnc" #inherit "FONT4.fnt" #constant MAXBUTTONS 30 // for now, maximum number of buttons we want // (also sets maximum number of files we can exec) #STACK 500 //stack must be large enough to be shared with called program #MODE RUNFLASH // This is a 'top down' main program and must be run from FLASH //----- // local global variables //----- // NB:- demo assigns all arrays to MAXBUTTONS. // The arrays could be dynamically assigned to minimise memory usage. // There is break even point between extra code and smallish arrays. var keyval; // 0 if no key pressed else 1-n var filenames; // pointer to byte array that holds the filenames var buttontexts[MAXBUTTONS]; // pointers into the filenames array //holds the filenames we use as button text var vButtonState[MAXBUTTONS]; //button state flag(bit 0 = up:down state) var vOldButtonState[MAXBUTTONS]; // OLD button state flags (bit 0 = up:down state) // (we keep 2 copies so we can test for a state change and only redraw when a state change occurs) var touchX1[MAXBUTTONS]; // touch regions for the buttons var touchY1[MAXBUTTONS];</pre>	

```

var touchX2[MAXBUTTONS];
var touchY2[MAXBUTTONS];

var btnTextColor;           // button text colour
var btnBtnColor;           // button background colour
var buttoncount;           // actual number of buttons
                           // created (set by number of *.4XE files we find on drive)

var tempstr[20];           // general purpose string, 40 bytes

#DATA
byte fred 1,2,3,4,5,6,7,8,9,10,11,12
#END

/*=====
Redraw the button matrix. Only draw buttons that have changed state.
The top left corner of the button matrix is set with the xorg and yorg
parameters depending on the font and text string width, the button
matrix dynamically resizes.
Parameters:-
maxwidth      = rhs from xorg (in pixels) to cause wrap at rhs
maxwidth      = maximum matrix width (in pixel units)
buttoncount   = number of buttons to display
font          = FONT1 to FONT4
xorg:yorg     = top left corner of button array
NB:- The touch detect matrix array is updated when any button
changes state.
When you need to draw the matrix for the first instance of the
matrix, you must
call with mode = 1 to instantiate the buttons.
call with mode = 0 for normal button action.
=====*/

func redraw(var bcount, var font, var xorg, var yorg, var maxwidth,
var mode )

    var xgap, ygap, n, x1, y1, x2, y2;

    xgap := 2;
    ygap := 2;
    x1 := xorg;
    y1 := yorg;

    // if first, set all the buttons to the up state
    if (mode)
        n := 0;
        repeat
            vButtonState[n]:=UP;
        // set all the buttons to inverse state
            vOldButtonState[n]:=DOWN;
        // so we guarantee they are all drawn in the 'up' state (not pressed)
            until(++n >= buttoncount);
        endif

    // check all the button states, if a change occurred, draw the new
    button state and update the touch detect matrix array
    n := 0;
    repeat

```

```

        // if the button state has changed
        if ( vButtonState[n] != vOldButtonState[n])
            vOldButtonState[n] := vButtonState[n];

        // if we already have all the co-ordinates, use them
        if (!mode)
            x1 := touchX1[n];
            y1 := touchY1[n];
            x2 := touchX2[n];
            y2 := touchY2[n];
        endif

        // draw the button
        gfx_Button( vButtonState[n], x1, y1, btnBtnColor,
        btnTextColor, font, 1, 1, buttontexts[n] );

        // update the touch screen regions only during first build
        if (mode)
            x2 := gfx_Get(RIGHT_POS);
            y2 := gfx_Get(BOTTOM_POS);

            touchX1[n] := x1;
            touchY1[n] := y1;
            touchX2[n] := x2;
            touchY2[n] := y2;

            // calculate next button position
            x1 := x2 + xgap;
            if (x1 >= xorg + maxwidth)
                x1 := xorg;
                y1 := y2 + ygap;
            endif
        endif

    endif
    until (++n >= buttoncount);
endfunc

//=====================================================
// do something with the key data
// In this example, we reconstitute the button name to a file name
// by appending ".4XE" and then call the file_Run command to
// run an application.
//=====================================================
func sendkey()
    var p;

    p := buttontexts[keyval-1];
    to(tempstr); str_Printf(&p, "%s.4XE");

    txt_Set(TEXT_OPACITY, OPAQUE);
    txt_Set(FONT_ID, FONT4);
    txt_MoveCursor(3, 0);

    print ("                ");

    if(file_Exists(str_Ptr(tempstr)))
        touch_Set(TOUCH_DISABLE); // disable the touch screen
    endif
endfunc

```

```

        txt_Set(TEXT_COLOUR, ORANGE);
        print ("\rRUN: ", [STR] tempstr );// run the required program
        pause(500);
        gfx_Cls();
        file_Run(str_Ptr(tempstr),0); // just run the prog, no args
    else
        txt_Set(TEXT_COLOUR, RED);
        print ("\rFAULT: ", [STR] tempstr ); // run required program
        pause(1000);
    endif
endfunc

//=====
// convert the touch co-ordinates to a key value
// returns 0 if no key down else return index 1..n of button
//=====
func readKeys(var x, var y)

    var n, x1, y1, x2, y2, r;

    n := 0;
    r := 0;

    while (n < buttoncount && !r)
        x1 := touchX1[n];
        y1 := touchY1[n];
        x2 := touchX2[n];
        y2 := touchY2[n];
        n++;
        if (x >= x1 && x < x2 && y >= y1 && y < y2) r := n;
    wend

    return r;
endfunc

//=====
func main()

    var k, n, state, x, y;
    var p, s, w, f;
redo:
    w := 140;
    f := FONT4;
    btnTextColor := BLACK;
    btnBtnColor := LIGHTGREY;

    gfx_Cls();
    gfx_Set(BEVEL_WIDTH, 2);

    txt_Set(FONT_ID, FONT3);
    print("Simple test for file_Run(...);\n");
    print("Memory available = ", mem_Heap(), "\n");

    if(!file_Mount())
        putstr("Disk not mounted");
        while(!file_Mount());
    else

```

```

        putstr("Disk mounted\n");
    endif

    buttoncount := file_Count("*.4xe");
// count all the executable files on the drive
    print("4XE File count = ",buttoncount,"\n");

    n := buttoncount;        // k holds entry count
    if (!n)
        print("No 4XE executables\n");
// critical error, nothing to run!
        repeat forever
    endif

    filenames := mem_AllocZ(n*13);
// allocate a buffer for the filenames
    if(!filenames)
        print("Out of memory\n");
// critical error, could not allocate buffer
        repeat forever
    endif

    to(filenames); file_Dir("*.4xe");
// load the filenames array

    p := str_Ptr(filenames);    // point to the string

//assign array of string pointers and truncate filename extensions
    n := 0;
    while ( n < buttoncount )
        buttontexts[n++] := p;    // save pointer to the string
        p:=str_Find ( &p , "." ); // find end of required string
        str_PutByte(p+,'\0');    // change '.' to \0
        p := p + 4;              // skip over "4XE\n"
    wend

    touch_Set(TOUCH_ENABLE);    // enable the touch screen

    redraw(buttoncount, f, 10, 80, w, 1);
// draw buttons for the first time

    // now just stay in a loop
    repeat
        state := touch_Get(TOUCH_STATUS); // get touchscreen status
        x := touch_Get(TOUCH_GETX);
        y := touch_Get(TOUCH_GETY);

        if(state == TOUCH_PRESSED)        // if there's a press
            if (keyval := readKeys(x, y))
                vButtonState[keyval-1] := DOWN;
// put button in DOWN state
                redraw(buttoncount, f, 10, 80, w, 0);
// draw any button down states
            endif
        endif

        if(state == TOUCH_RELEASED)
// if there's a release

```



```
        if (keyval)
            vButtonState[keyval-1] := UP;
// restore the buttons UP state
        redraw(buttoncount, f, 10, 80, w, 0);
// draw any button up states
        sendkey();
// do something with the key data
        keyval := 0;
// because prog(main prog) gave up all its allocations for file_Exec,
// we have lost our file mount info and the directory list so we must
// re-establish these to be able to continue. A better approach to
// ensure total stability for the main program is to reset the system
// with SystemReset()
//=====
// systemReset() // restart the main program
// or
goto redo;      // re-mount disk, reload filenames
//=====

    endif
endif

forever

    // mem_Free(filenamees);
    // no need to release buffer, this prog is in flash and never
exits.....
    // file_Unmount();           // ditto

endfunc
//=====
```

2.14.27 file_Exec(fname.4XE, arglistptr)

Syntax	<code>file_Exec(fname.4XE, arglistptr);</code>	
Arguments	fname.4XE, arglistptr	
	fname.4XE	name of the 4DGL child program to be loaded into RAM and executed.
	arglistptr	pointer to the list of arguments to pass to the new program or 0 if no arguments.
Returns	Status	
	Status	Returns the value from main in the called program.
Description	This function is similar to file_Run , however, the main program in FLASH retains all memory allocations (eg file buffers, memory allocated with mem_Alloc etc)	
Example	<code>file_Exec("bounce.4xe", 0) ;</code>	

2.14.28 file_LoadImageControl(fname1, fname2, mode)

Syntax	<code>file_LoadImageControl(fname1, fname2, mode);</code>	
Arguments	fname1, fname2, mode	
	fname1	the control list filename "*.dat". Created from Graphics Composer.
	fname2	the image filename "*.gci". Created from Graphics Composer.
	mode	<p>mode 0 :</p> <p>It is assumed that there is a graphics file with the file extension "fname2.gci". In this case, the images have been stored in a FAT16 file concurrently, and the offsets that are derived from the "fname1.dat" file are saved in the image control so that the image control can open the file (*.gci) and use file_Seek(..) to get to the position of the image which can then automatically be displayed using file_Image(xpos, ypos, hSource).</p> <p>Mode 0 builds the image control quickly as it only scans the *.dat file for the file offsets and saves them in the relevant entries in the image control. The penalty is that images take longer to find when displayed due to file_Seek(..) overheads.</p> <p>mode 1 :</p> <p>It is assumed that there is a graphics file with the file extension "fname2.gci". In this case, the images have been stored in a FAT16 file concurrently, and the offset of the images are saved in the image control so that image file (*.gci) can be mapped to directly. The absolute cluster/sector is mapped so file seek does not need to be called internally. This means that there is no seek time penalty, however, the image list takes a lot longer to build, as all the seeking is done at control build time.</p> <p>Mode 2 :</p> <p>Not implemented yet.</p>
Returns	Status	
	Status	Returns a handle (pointer to the memory allocation) to the image control list that has been created. Returns NULL if function fails.
Description	Reads a control file to create an image list.	
Example	<pre>#inherit "4DGL_16bitColours.fnc" #constant OK 1 #constant FAIL 0</pre>	

```

var p;                // buffer pointer
var img;              // handle for the image list
var n, exit, r;

//-----
// return true if screen touched, also sets ok flag
func CheckTouchExit()
    return (exit := (touch_Get(TOUCH_STATUS) == TOUCH_PRESSED)); //
if there's a press, exit
endfunc
//-----

func main()

    gfx_Cls();
    txt_Set(FONT_ID, FONT2);
    txt_Set(TEXT_OPACITY, OPAQUE);

    touch_Set(TOUCH_ENABLE);           // enable the touch screen

    print("heap=", mem_Heap(), " bytes\n"); // show the heap size

    r := OK; // return value
    exit := 0;

    if (!file_Mount())
        print("File error ", file_Error());
        while(!CheckTouchExit());
// just hang if we didnt get the image list
        r := FAIL;
        goto quit;
    endif

    print ("WAIT...building image list\n");

    // slow build, fast execution, higher memory requirement
    img := file_LoadImageControl("GFX2DEMO.dat", "GFX2DEMO.gci", 1);
    // build image control, returning a pointer to structure allocation

    if (img)
        print("image control=", [HEX] img, "\n");
// show the address of the image control allocation
    else
        putstr("Failed to build image control...\n");
        while(CheckTouchExit() == 0);
// just hang if we didnt get the image list
        r := FAIL;
        goto quit;
    endif

    print ("Loaded ", img[IMG_COUNT], " images\n");
    print ("\nTouch and hold to exit...\n");
    pause(2000);

    pause(3000);
    gfx_Cls();

    repeat

```

```
        n := 0;
        while(n < img[IMG_COUNT] && !exit) // go through all images
            CheckTouchExit();           // if there's a press, exit
            img_SetPosition( img, n, (ABS(RAND() % 240)), (ABS(RAND()
% 320))); // spread out the images
            n++;
        wend
        img_Show(img, ALL); // update the entire control in 1 hit
    until(exit);
quit:
    mem_Free(img); // release the image control
    file_Unmount(); // (program must release all resources)
    return r;
endfunc
//=====
```

2.14.29 file_Mount()

Syntax	file_Mount();	
Arguments	None	
Returns	Status	
	Status	Returns true if successful.
Description	Starts up the FAT16 disk file services and allocates a small 20 byte control block for subsequent use. When you open a file using file_Open(..), a further 512 + 44 = 556 bytes are attached to the FAT16 file control block. When you close a file using file_Close(..), the 556 byte allocation is released leaving the 20 byte file control block. The file_Mount() function must be called before any other FAT16 file related functions can be used. The control block and all FAT16 file resources are completely released with file_Unmount().	
Example	<pre> if(!file_Mount()) repeat putstr("Disk not mounted"); pause(200); gfx_Cls(); pause(200); until(file_Mount()); endif </pre>	

2.14.30 file_Unmount()

Syntax	<code>file_Unmount();</code>
Arguments	None
Returns	None
Description	Release any buffers for FAT16 and unmount the Disk File System. This function is to be called to close the FAT16 file system.
Example	<code>file_Unmount(); //</code>

2.14.31 file_PlayWAV(fname)

Syntax	<code>file_PlayWAV(fname);</code>	
Arguments	fname	
	fname	Name of the wav file to be opened and played
Returns	value	
	value	<p>If there are no errors, returns number of blocks to play (1 to 32767)</p> <p>If errors occurred, the following is returned</p> <p>6 : cant play this rate</p> <p>5 : no data chunk found in first rsector</p> <p>4 : no format data</p> <p>3 : no wave chunk signature</p> <p>2 : bad wave file format</p> <p>1 : file not found</p>
Description	Open the wav file, decode the header to set the appropriate wave player parameters and set off the playing of the file as a background process. See "Sound Control Functions" for additional play control functions.	
Example	<pre>print("\nding.wav\n"); for(n:=0; n<45; n++) pitch := NOTES[n]; print([UDEC] pitch, "\r"); snd_Pitch(pitch); file_PlayWAV("ding.wav"); while(snd_Playing()); //pause(500); next</pre>	

2.15 Sound Control Functions

Summary of Functions in this section:

- Snd_Volume(var)
- Snd_Pitch(pitch)
- Snd_BufSize(var)
- Snd_Stop()
- Snd_Pause()
- Snd_Continue()
- Snd_Playing()

2.15.1 Snd_Volume(var)

Syntax	Snd_Volume(var);	
Arguments	var	
	var	sound playback volume
	The arguments can be a variable, array element, expression or constant	
Returns	None	
Description	Set the sound playback volume. Var must be in the range from 8 (min volume) to 127 (max volume). If var is less than 8, volume is set to 8, and if var > 127 it is set to 127.	
Example	<code>snd_Volume(127) ; // Set Volume to maximum</code>	

2.15.2 Snd_Pitch(pitch)

Syntax	Snd_Pitch(pitch);	
Arguments	pitch	
	pitch	Sample's playback rate. Minimum is 4KHz. Range is, 4000 – 65535.
	The arguments can be a variable, array element, expression or constant	
Returns	value	
	value	Returns sample's original sample rate.
Description	Sets the samples playback rate to a different frequency. Setting pitch to zero restores the original sample rate.	
Example	<code>snd_Pitch(7000); //Play the wav file with a sample frequency of 7KHz.</code>	

2.15.3 Snd_BufSize(var)

Syntax	<code>Snd_BufSize(var);</code>	
Arguments	var	
	var	Specifies the buffer size. 0 = 1024 bytes (default) 1 = 2048 bytes 2 = 4096 bytes
	The arguments can be a variable, array element, expression or constant	
Returns	None.	
Description	Specify the a memory chunk size for the wavfile buffer, default size 1024 bytes. Depending on the sample size, memory constraints, and the sample quality, it may be beneficial to change the buffer size from the default size of 1024 bytes. This function is for control of a wav buffer, see the <code>file_PlayWAV(..)</code> ; function	
Example	<code>snd_BufSize(1); // allocate a 2k wav buffer</code>	

2.15.4 `snd_Stop()`

Syntax	<code>snd_Stop();</code>
Arguments	None
Returns	None
Description	Stop any sound that is currently playing, releasing buffers and closing any open wav file. This function is for control of a wav buffer, see the <code>file_PlayWAV(..)</code> ; function
Example	<code>snd_Stop(); //</code>

2.15.5 `snd_Pause()`

Syntax	<code>snd_Pause();</code>
Arguments	None
Returns	None
Description	Pause any sound that is currently playing. This function is for control of a wav buffer, see the <code>file_PlayWAV(..)</code> ; function
Example	<pre>snd_Pause (); //</pre>

2.15.6 `snd_Continue()`

Syntax	<code>snd_Continue();</code>
Arguments	None
Returns	None
Description	Resume any sound that is currently paused by <code>snd_Pause</code> . This function is for control of a wav buffer, see the <code>file_PlayWAV(..)</code> ; function
Example	<code>snd_Continue(); //</code>

2.15.7 `snd_Playing()`

Syntax	<code>snd_Playing();</code>	
Arguments	None	
Returns	value	
	value	Number of 512 byte blocks to go.
Description	Returns 0 if sound has finished playing, else return number of 512 byte blocks to go. This function is for control of a wav buffer, see the <code>file_PlayWAV(..)</code> ; function	
Example	<pre>count := snd_Playing(); //</pre>	

2.16 String Class Functions

Summary of Functions in this section:

- `str_Ptr(&var)`
- `str_GetD(&ptr, &var)`
- `str_GetW(&ptr, &var)`
- `str_GetHexW(&ptr, &var)`
- `str_GetC(&ptr, &var)`
- `str_GetByte(ptr)`
- `str_GetWord(ptr)`
- `str_PutByte(ptr, val)`
- `str_PutWord(ptr, val)`
- `str_Match(&ptr, *str)`
- `str_MatchI(&ptr, *str)`
- `str_Find(&ptr, *str)`
- `str_FindI(&ptr, *str)`
- `str_Length(ptr)`
- `str_Printf(&ptr, *format)`
- `str_Cat(&destination, &Source)`
- `str_CatN(&ptr, str, count)`
- `str_String(char, count)`

2.16.1 `str_Ptr(&var)`

Syntax	<code>str_Ptr(&var);</code>	
Arguments	var	
	var	Pointer to string buffer
Returns	Pointer	
	Pointer	Returned value is the byte pointer to string buffer.
Description	Return a byte pointer to a word region.	
Example	<pre> var buffer[100]; // 200 character buffer for a source string var p; // string pointer var n; var vars[3]; // for our results func main() to(buffer); print("0x1234 0b10011001 12345 abacus"); p := str_Ptr(buffer); // raise string pointer for the string functions while(str_GetW(&p, &vars[n++]) != 0); // read all the numbers till we // get a non number print(vars[0], "\n", vars[1], "\n", vars[2], "\n"); // print them out endfunc </pre>	

2.16.2 `str_GetD(&ptr, &var)`

Syntax	<code>str_GetD(&ptr, &var);</code>	
Arguments	&ptr, &var	
	ptr	Byte pointer to string.
	var	Destination for our result.
Returns	Status	
	Status	
Description	Convert number in a string to DWORD (myvar[2]). NB:- The address of the pointer must be passed so the function can advance it if required.	
Example	<pre> var buffer[100]; // 200 character buffer for a source string var p; // string pointer var n; var vars[6]; // for our results func main() to(buffer); print("100000 200000 98765432 abacus"); p := str_Ptr(buffer); // raise a string pointer so we can use the // string functions while(str_GetD(&p, &vars[n]) != 0) n:=n+2; //read all the numbers //till we get a non number print([HEX4] vars[1], ":" , [HEX4] vars[0], "\n"); // show the longs as hex numbers print([HEX4] vars[3], ":" , [HEX4] vars[2], "\n"); print([HEX4] vars[5], ":" , [HEX4] vars[4], "\n"); endfunc </pre>	

2.16.3 `str_GetW(&ptr, &var)`

Syntax	<code>str_GetW(&ptr, &var);</code>	
Arguments	&ptr, &var	
	ptr	byte pointer to string.
	var	destination for our result.
Returns	Status	
	Status	Returns TRUE if function succeeds, advancing ptr.
Description	Convert number in a string to WORD (myvar). NB:- The address of the pointer must be passed so the function can advance it if required.	
Example	<pre> var buffer[100]; // 200 character buffer for a source string var p; // string pointer var n; var vars[3]; // for our results func main() to(buffer); print("0x1234 0b10011001 12345 abacus"); p := str_Ptr(buffer); // raise a string pointer so we can use the // string functions while(str_GetW(&p, &vars[n++]) != 0); // read all the numbers till // we get a non number print(vars[0], "\n", vars[1], "\n", vars[2], "\n"); // print them out str_Printf (&p, "%s\n"); // numbers extracted, now just print // remainder of string endfunc </pre>	

2.16.4 `str_GetHexW(&ptr, &var)`

Syntax	<code>str_GetHexW(&ptr, &var);</code>	
Arguments	&ptr, &var	
	ptr	byte pointer to string
	var	destination for our result.
Returns	Status	
	Status	Returns TRUE if function succeeds, advancing ptr
Description	Convert hex number in a string to WORD (myvar). This function is for extracting 'raw' hex words with no "0x" prefix. Note: The address of the pointer must be passed so the function can advance it if required.	
Example	<pre> var buffer[100]; // 200 character buffer for a source string var p; // string pointer var n; var vars[4]; // for our results func main() to(buffer); print("1234 5678 9 ABCD"); p := str_Ptr(buffer); // raise a string pointer so we can use the // string functions while(str_GetHexW(&p, &vars[n++]) != 0); // read all the hex numbers // till we get a non number print(vars[0], "\n", vars[1], "\n" , vars[2], "\n", vars[3], "\n"); endfunc </pre>	

2.16.5 `str_GetC(&ptr, &var)`

Syntax	<code>str_GetC(&ptr, &var);</code>	
Arguments	&ptr, &var	
	ptr	Byte pointer to string.
	var	Destination for our result.
	The arguments can be a variable, array element, expression or constant	
Returns	Status	
	Status	Returns TRUE if function succeeds, advancing ptr.
Description	<p>Get next valid ascii char in a string to myvar. NB:- The address of the pointer must be passed so the function can advance it if required. The function returns 0 if end of string reached. Used for extracting single characters from a string.</p>	
Example	<pre>var p; // string pointer var n; var char; var buffer[100]; // 200 character buffer for a source string func main() to(buffer); print("Quick Brown Fox"); p := str_Ptr(buffer); // raise a string pointer so we can use the //string functions while(str_GetC(&p, &char)) print("p=",p," char is", [CHR] char); // print characters wend print("End of string"); endfunc</pre>	

2.16.6 str_GetByte(ptr)

Syntax	str_GetByte(ptr);	
Arguments	ptr	
	ptr	Address of byte array or string.
Returns	byte	
	byte	Returns the byte value at pointer location.
Description	Get a byte to myvar. Similar to "PEEKB" in basic. It is not necessary for byte pointer ptr to be word aligned	
Example	<pre> var buffer[100]; // 200 character buffer for a source string var n, p; func main() to(buffer); print("Testing 1 2 3"); p := str_Ptr(buffer); // get a byte pointer from a word region n := 0; while (n <= str_Length(buffer)) print([HEX2] str_GetByte(p + n++), " "); // print all the chars hex // values wend endfunc </pre>	

2.16.7 `str_GetWord(ptr)`

Syntax	<code>str_GetWord(ptr);</code>	
Arguments	ptr	
	ptr	Byte pointer
Returns	Word	
	Word	Returns the word at pointer location.
Description	Get a word to myvar. Similar to PEEKW in basic. It is not necessary for byte pointer ptr to be word aligned	
Example	<pre> var p; // string pointer var buffer[10]; // array for 20 bytes func main() p := str_Ptr (buffer); // raise a string pointer str_PutWord (p+3, 100); // 'poke' the array str_PutWord (p+9, 200); str_PutWord (p+12, 400); print(str_GetWord(p + 3), "\n"); // 'peek' the array print(str_GetWord(p + 9), "\n"); print(str_GetWord(p + 12), "\n"); endfunc </pre>	

2.16.8 str_PutByte(ptr, val)

Syntax	<code>str_PutByte(ptr, val);</code>	
Arguments	<code>ptr, val</code>	
	<code>ptr</code>	byte pointer to string
	<code>val</code>	byte value to insert.
Returns	None	
Description	Put a byte value into a string buffer at ptr Similar to "POKEB" in basic It is not necessary for byte pointer ptr to be word aligned	
Example	<pre> var buffer[100]; // 200 character buffer for a source string var p; // string pointer func main() p := str_Ptr(buffer); // raise a string pointer so we can use the // string functions str_PutByte(p + 3, 'A'); // store some values str_PutByte(p + 4, 'B'); // store some values str_PutByte(p + 5, 'C'); // store some values str_PutByte(p + 7, 'D'); // store some values str_PutByte(p + 7, 0); // string terminator fprintf(vars[0], "\n", vars[1], "\n", vars[2], "\n"); // print them out p := p + 3; // offset to where we placed the chars fprintf(&p, "%s\n"); // print the result // nb, also, understand that the core print service // assumes a word aligned address so it starts at pos 4 // print([STR] &buffer[2]); endfunc </pre>	

2.16.9 str_PutWord(ptr, val)

Syntax	str_PutWord(ptr, val);	
Arguments	Ptr, val	
	ptr	byte pointer
	val	value to store.
Returns	None	
Description	Put a word value into a byte buffer at ptr, similar to "POKEW" in basic. It is not necessary for byte pointer ptr to be word aligned	
Example	<pre> var p; // string pointer var numbers[10]; // array for 20 bytes func main() p := str_Ptr (numbers); // raise a string pointer str_PutWord (p+3, 100); // 'poke' the array with some numbers str_PutWord (p+9, 200); str_PutWord (p+12, 400); print(str_GetWord(p + 3), "\n"); // 'peek' the array print(str_GetWord(p + 9), "\n"); print(str_GetWord(p + 12), "\n"); endfunc </pre>	

2.16.10 str_Match(&ptr, *str)

Syntax	<code>str_Match(&ptr, *str);</code>	
Arguments	ptr, str	
	ptr	Address of byte pointer to string buffer.
	str	Pointer string to match.
Returns	Value	
	Value	Returns 0 if no match, else advance ptr to the next position after the match and returns that value.
Description	<p>Case Sensitive match.</p> <p>Compares the string at position ptr in a string buffer to the string str, skipping over any leading spaces if required. If a match occurs, ptr is advanced to the first position past the match, else ptr is not altered.</p> <p>NB:- The address of the pointer must be passed so the function can advance it if required.</p>	
Example	<pre> var buffer[100]; // 200 character buffer for a source string var p, q; // string pointers var n; func main() to(buffer); print(" volts 240 "); // string to parse p := str_Ptr(buffer); // string pointer to be used // with string functions q := p; if (n := str_Match(&p, "volts")) str_Printf (&p, "%s\n"); // print remainder of string else print ("not found\n"); endif print ("startpos=" , q , "\nfindpos=" , n , "\nendpos=" , p); endfunc </pre>	

2.16.11 str_Matchl(&ptr, *str)

Syntax	<code>str_Matchl(&ptr, *str);</code>	
Arguments	ptr, str	
	ptr	Address of byte pointer to string buffer.
	str	Pointer string to match.
Returns	Value	
	Value	Returns 0 if no match, else advance ptr to the next position after the match and returns that value.
Description	<p>Case Insensitive match.</p> <p>Compares the string at position ptr in a string buffer to the string str, skipping over any leading spaces if required. If a match occurs, ptr is advanced to the first position past the match, else ptr is not altered.</p> <p>NB:- The address of the pointer must be passed so the function can advance it if required.</p>	
Example	<pre> var buffer[100]; // 200 character buffer for a source string var p, q; // string pointers var n; func main() to(buffer); print("The sun rises in the East");// string to parse p := str_Ptr(buffer); // string pointer to be used // with string functions q := p; if (n := str_Match(&p, "the")) // Will find the first "The" str_Printf (&p, "%s\n"); // print remainder of string else print ("not found\n"); endif print ("startpos=" , q , "\nfindpos=" , n , "\nendpos=" , p); endfunc </pre>	

2.16.12 str_Find(&ptr, *str)

Syntax	<code>str_Find(&ptr, *str);</code>	
Arguments	ptr, str	
	ptr	Byte pointer to string buffer.
	str	String to find.
Returns	Value	
	Value	Returns 0 if not found. Returns the position of the find if successful.
Description	Case Sensitive. Searches for string str in string buffer pointed to by ptr. NB:- The pointer ptr is not altered.	
Example	<pre> var buffer[100]; // 200 character buffer for a source string var p; // string pointer var n; var strings[4]; // for our test strings func main() txt_Set (FONT_ID, FONT2); strings[0] := "useful" ; strings[1] := "string" ; strings[2] := "way" ; strings[3] := "class" ; to(buffer); print ("and by the way, the string class is rather useful "); p := str_Ptr(buffer); // raise a string pointer so we can use the string functions p := p + 13; // offset into the buffer a little so we don't see word "way" print("p=" , p , "\n\n"); // show the start point of our search n := 0; while (n < 4) print("\"", [STR] strings[n] , "\" is at pos " , str_Find (&p , strings[n++]) , "\n"); wend print ("\nNOTE: p is unchanged, p=" , p);//note that p is unchanged endfunc </pre>	

2.16.13 str_FindI(&ptr, *str)

Syntax	<code>str_FindI(&ptr, *str);</code>	
Arguments	ptr, str	
	ptr	Byte pointer to string buffer.
	str	String to find.
Returns	Value	
	Value	Returns 0 if not found. Returns the position of the find if successful.
Description	Case Insensitive. Searches for string str in string buffer pointed to by ptr. NB:- The pointer ptr is not altered.	
Example	<pre> var buffer[100]; // 200 character buffer for a source string var p; // string pointer var n; var strings[4]; // for our test strings func main() txt_Set (FONT_ID, FONT2); strings[0] := "useful" ; strings[1] := "string" ; strings[2] := "way" ; strings[3] := "class" ; to(buffer); print ("and by the way, the string class is rather useful "); p := str_Ptr(buffer); // raise a string pointer so we can use the string functions p := p + 13; // offset into the buffer a little so we don't see word "way" print ("p=" , p , "\n\n"); // show the start point of our search n := 0; while (n < 4) print ("\" , [STR] strings[n] , "\" is at pos " , str_Find (&p , strings[n++]) , "\n"); wend print ("\nNOTE: p is unchanged, p=" , p);//note that p is unchanged endfunc </pre>	

2.16.14 str_Length(ptr)

Syntax	str_Length(ptr);	
Arguments	ptr	
	ptr	pointer to string buffer.
Returns	Value	
	Value	Returns String length.
Description	Returns the length of a string excluding terminator.	
Example	<pre> var a; var b; var c[40]; // 80 character buffer for a source string func main() to(c); print("An 'ASCIIIZ' string is terminated with a zero"); a := mem_Alloc(200); // allocate a dynamic buffer full of 'X's mem_Set (a, 'X', 199); // fill it full of 'X's str_PutByte(199, 0); // and terminate with 0 b := "A string constant" ; // b is a pointer to a string constant p := str_Ptr(c); // raise a string pointer so we can use the // string functions to (c); print ("An 'ASCIIIZ' string is terminated with a zero"); print ("a length " , str_Length(c) , "\n"); // show length of the // dynamic buffer print ("b length " , str_Length(b) , "\n"); // show length of the // static string print ("c length " , str_Length(a) , "\n"); // show length of the // 're-directed' string mem_Free (a); // test is over, free up the memory endfunc </pre>	

2.16.15 `str_Printf(&ptr, *format)`

Syntax	<code>str_Printf(&ptr, *format);</code>	
Arguments	Ptr, format	
	ptr	Byte pointer to the input data (structure).
	format	<p>Format string.</p> <p>Note: The address of the pointer must be passed so the function can advance it as required.</p> <p>Note: The format specifier string can be a string pointer, allowing dynamic construction of the printing format.</p> <p>Format Specifiers:</p> <p>%c character</p> <p>%s string of characters</p> <p>%d signed decimal</p> <p>%ld long decimal</p> <p>%u unsigned decimal</p> <p>%lu long unsigned decimal</p> <p>%x hex byte</p> <p>%X hex word</p> <p>%lX hex long</p> <p>%b binary word</p> <p>%lb long binary word</p> <p>* indirection prefix (placed after '%' to specify indirect addressing)</p> <p>(number) width description (use between '%' and format specifier to set the field width).</p> <p>Note: If (number) is preceded by 0, the result is Left-pads with zeroes (0) instead of spaces.</p>
Returns	Pointer	
	Pointer	Returns the position of last extraction point. This is useful for processing by other string functions.
Description	<p>This function prints a formatted string from elements derived from a structured byte region. There is only one input argument, the byte region pointer ptr which is automatically advanced as the format specifier string is processed. The format string is similar to the C language, however, there are a few differences, including the addition of the indirection token * (asterisk).</p>	

Example	<pre> var buffer[100]; // 200 character buffer for a source string var p, q; // string pointers var n; var m[20]; // for our structure example var format; // a pointer to a format string func main() var k; // string print example to (buffer); print ("\nHELLO WORLD"); q := str_Ptr (buffer); // raise a string pointer so we can use the // string functions p := q; str_Printf (&p , "%8s"); // only prints first 8 characters of // string putch ('\n'); // new line p := q; k := str_Printf (&p , "%04s"); // prints 4 leading spaces before // string putch ('\n'); // new line print (k); // if required, the return value points to the last // source position and is returned for processing by // other string functions // print structure elements example, make a demo structure n := 0; m[n++] := "Mrs Smith" ; m[n++] := 200 ; m[n++] := 300 ; m[n++] := 0xAA55 ; m[n++] := 500 ; // make a demo format control string format := "%*s\n%d\n%d\n%016b\n%04X" ; // format string for printing // structure m // print the structure in the required format p := str_Ptr (m); // point to structure m str_Printf (&p, format); // use the format string to print the // structure endfunc </pre>
----------------	---

2.16.16 str_Cat(&destination, &source)

Syntax	<code>str_Cat(&destination, &source);</code>	
Arguments	destination, source	
	destination	Destination string address
	source	Source string address
Returns	Pointer	
	Pointer	Returns pointer to the destination.
Description	Appends a copy of the source string to the destination string. The terminating null character in destination is overwritten by the first character of source, and a new null-character is appended at the end of the new string formed by the concatenation of both in destination.	
Example	<code>str_Cat(&buf, "Hello"); // Will append buf with "Hello".</code>	

2.16.17 str_CatN(&ptr, str, count)

Syntax	<code>str_CatN(&ptr, str, count);</code>	
Arguments	<code>ptr, str, count</code>	
	<code>ptr</code>	Destination string address
	<code>str</code>	Source string address
	<code>count</code>	Number of characters to be concatenated.
Returns	Pointer	
	Pointer	Returns pointer to the destination.
Description	The number of characters copied is limited by "count". The terminating null character in destination is overwritten by the first character of source, and a new null-character is appended at the end of the new string formed by the concatenation of both in destination.	
Example	<code>str_CatN(&buf, "Monday", 3); // Concatenate "Mon" with the buf.</code>	

2.17 Touch Screen Functions

Summary of Functions in this section:

- touch_DetectRegion(x1, y1, x2, y2)
- touch_Set(mode)
- touch_Get(mode)

2.17.1 touch_DetectRegion(x1, y1, x2, y2)

Syntax	touch_DetectRegion(x1, y1, x2, y2);	
Arguments	X1, y1, x2, y2	
	x1	specifies the horizontal position of the top left corner of the region.
	y1	specifies the vertical position of the top left corner of the region.
	x2	specifies the horizontal position of the bottom right corner of the region.
	y2	specifies the vertical position of the bottom right corner of the region.
Returns	None	
Description	Specifies a new touch detect region on the screen. This setting will filter out any touch activity outside the region and only touch activity within that region will be reported by the status poll touch_Get(0); function.	

2.17.2 touch_Set(mode)

Syntax	<code>touch_Set(mode);</code>	
Arguments	mode	
	mode	<p>mode = 0 : Enable Touch Screen</p> <p><code>touch_Set(0);</code> Enables and initialises Touch Screen hardware</p> <p>mode = 1 : Disable Touch Screen</p> <p><code>touch_Set(1);</code> Disables the Touch Screen. Note: Touch Screen task runs in the background and disabling it when not in use will free up extra resources for 4DGL CPU cycles.</p> <p>mode = 2 : Default Touch Region</p> <p><code>touch_Set(2);</code> This will reset the current active region to default which is the full screen area</p>
Returns	None	
Description	Sets various Sets various Touch Screen related parameters.	
Example	<code>touch_Set(TOUCH_ENABLE); // .</code>	

2.17.3 touch_Get(mode)

Syntax	<code>touch_Get(mode);</code>	
Arguments	mode	
	mode	mode = 0 : Get Status mode = 1 : Get X coordinates mode = 2 : Get Y coordinates
Returns	Value	mode = 0 Returns the various states of the touch screen 0 = INVALID/NOTOUCH 1 = PRESS 2 = RELEASE 3 = MOVING mode = 1 : Returns the X coordinates of the touch mode = 2 : Returns the Y coordinates of the touch
Description	Returns various Touch Screen parameters to caller.	
Example	<pre> state := touch_Get(TOUCH_STATUS); // get touchscreen status x := touch_Get(TOUCH_GETX); y := touch_Get(TOUCH_GETY); if (state == TOUCH_PRESSED) // see if Exit hit if (x > 170 && y > 280) // EXIT button gfx_Cls(); exit := -1; endif if (vertical) if (x > 170 && (y > 240 && y < 270))// Horiz button vertical := 0; exit := 1; endif else if (x > 170 && (y > 200 && y < 230))// Vert button vertical := 1; exit := 2; endif endif endif </pre>	

2.18 Image Control Functions

Summary of Functions in this section:

- `img_SetPosition(handle, index, xpos, ypos)`
- `img_Enable(handle, index)`
- `img_Disable(handle, index)`
- `img_Darken(handle, index)`
- `img_Lighten(handle, index)`
- `img_SetWord(handle, index, offset, word)`
- `img_GetWord(handle, index, offset)`
- `img_Show(handle, index)`
- `img_SetAttributes(handle, index, value)`
- `img_ClearAttributes(handle, index, value)`
- `img_Touched(handle, index)`

2.18.1 `img_SetPosition(handle, index, xpos, ypos)`

Syntax	<code>img_SetPosition(handle, index, xpos, ypos);</code>	
Arguments	handle, index, xpos, ypos	
	handle	Pointer to the Image List.
	index	Index of the images in the list.
	xpos	Top left horizontal screen position where image is to be displayed.
	ypos	Top left vertical screen position where image is to be displayed.
Returns	Status	
	Status	True or False
Description	<p>This function requires that an image control has been created with the <code>file_LoadImageControl(...);</code> function.</p> <p>Sets the position where the image will next be displayed. Returns TRUE if index was ok and function was successful. (the return value is usually ignored).</p> <p>You may turn off an image so when <code>img_Show()</code> is called, the image will not be shown.</p> <p>This function requires that an image control has been created with the <code>file_LoadImageControl(...);</code> function.</p>	
Example	<pre>// make a simple 'window' gfx_Panel(PANEL_RAISED, 0, 0, 239, 239, GRAY); img_SetPosition(Ihndl, BTN_EXIT, 224,2); //set checkout box position img_Enable(Ihndl, BTN_EXIT); //enable checkout box</pre>	

2.18.2 `img_Enable(handle, index)`

Syntax	<code>img_Enable(handle, index);</code>	
Arguments	handle, index	
	handle	Pointer to the Image List.
	index	Index of the images in the list.
Returns	Status	
	Status	TRUE or FALSE.
Description	<p>This function requires that an image control has been created with the <code>file_LoadImageControl(...);</code> function.</p> <p>Enables a selected image in the image list. Returns TRUE if index was ok and function was successful. This is the default state so when <code>img_Show()</code> is called all the images in the list will be shown. To enable all of the images in the list at the same time set index to -1. To enable a selected image, use the image index number.</p>	
Example	<code>r := img_Enable(hImageList, imagenum); //</code>	

2.18.3 `img_Disable(handle, index)`

Syntax	<code>img_Disable(handle, index);</code>	
Arguments	handle, index	
	handle	Pointer to the Image List.
	index	Index of the images in the list.
Returns	Status	
	Status	TRUE or FALSE
Description	<p>This function requires that an image control has been created with the <code>file_LoadImageControl(...);</code> function.</p> <p>Disables an image in the image list. Returns TRUE if index was ok and function was successful. Use this function to turn off an image so that when <code>img_Show()</code> is called the selected image in the list will not be shown. To disable all of the images in the list at the same time set index to -1.</p>	
Example	<code>r := img_Disable(hImageList, imagenum); //</code>	

2.18.4 `img_Darken(handle, index)`

Syntax	<code>img_Darken(handle, index);</code>	
Arguments	handle, index	
	handle	Pointer to the Image List.
	index	Index of the images in the list.
Returns	Status	
	Status	TRUE or FALSE
Description	<p>This function requires that an image control has been created with the <code>file_LoadImageControl(...);</code> function.</p> <p>Darken an image in the image list. Returns TRUE if index was ok and function was successful. Use this function to darken an image so that when <code>img_Show()</code> is called the control will take effect. To darken all of the images in the list at the same time set index to -1.</p> <p>Note: This feature will take effect one time only and when <code>img_Show()</code> is called again the darkened image will revert back to normal.</p>	
Example	<code>r := img_Darken(hImageList, imagenum);</code>	

2.18.5 `img_Lighten(handle, index)`

Syntax	<code>img_Lighten(handle, index);</code>	
Arguments	handle, index	
	handle	Pointer to the Image List.
	index	Index of the images in the list.
Returns	Status	
	Status	TRUE or FALSE
Description	<p>This function requires that an image control has been created with the <code>file_LoadImageControl(...);</code> function.</p> <p>Lighten an image in the image list. Returns TRUE if index was ok and function was successful. Use this function to lighten an image so that when <code>img_Show()</code> is called the control will take effect. To lighten all of the images in the list at the same time set index to -1.</p> <p>Note: This feature will take effect one time only and when <code>img_Show()</code> is called again the lightened image will revert back to normal.</p>	
Example	<code>r := img_Lighten(hImageList, imagenum);</code>	

2.18.6 `img_SetWord(handle, index, offset, word)`

Syntax	<code>img_SetWord(handle, index, offset, word);</code>	
Arguments	handle, index	
	handle	Pointer to the Image List.
	index	Index of the images in the list.
	offset	Offset of the required word in the image entry
	word	The word to be written to the entry
Returns	Status	
	Status	TRUE or FALSE
Description	<p>This function requires that an image control has been created with the <code>file_LoadImageControl(...);</code> function.</p> <p>Set specified word (0-7) in an image entry. Returns TRUE if successful, return value usually ignored.</p> <p>0 IMAGE_LOWORD 1 IMAGE_HIWORD 2 IMAGE_XPOS 3 IMAGE_YPOS 4 IMAGE_WIDTH 5 IMAGE_HEIGHT 6 IMAGE_FLAGS 7 IMAGE_TAG</p>	
Example	<pre>func cat() var private frame := 0; // start with frame 0 var private image := SPRITE_CAT; // cat image, can be changed with // cat.image := xxx var private speed := 30; img_SetWord(Ihndl, image, IMAGE_INDEX, frame++); frame := frame % img_GetWord(Ihndl, image, IMAGE_FRAMES); img_Show(Ihndl, image); sys_SetTimer(TIMER3, speed); // reset the event timer endfunc</pre>	

2.18.7 `img_GetWord(handle, index, offset)`

Syntax	<code>img_GetWord(handle, index, offset);</code>	
Arguments	handle, index	
	handle	Pointer to the Image List.
	index	Index of the images in the list.
	offset	Offset of the required word in the image entry
Returns	Value	
	value	Returns the image entry in the list.
Description	<p>This function requires that an image control has been created with the <code>file_LoadImageControl(...);</code> function.</p> <p>Returns specified word (0-7) from an image entry.</p> <ul style="list-style-type: none"> 0 IMAGE_LOWORD 1 IMAGE_HIWORD 2 IMAGE_XPOS 3 IMAGE_YPOS 4 IMAGE_WIDTH 5 IMAGE_HEIGHT 6 IMAGE_FLAGS 7 IMAGE_TAG 	
Example	<pre>myvar := img_GetWord(hndl, 5, IMAGE_YPOS); //</pre>	

2.18.8 `img_Show(handle, index)`

Syntax	<code>img_Show(handle, index);</code>	
Arguments	handle, index	
	handle	Pointer to the Image List.
	index	Index of the images in the list.
Returns	Status	
	Status	TRUE or FALSE.
Description	<p>This function requires that an image control has been created with the <code>file_LoadImageControl(...);</code> function.</p> <p>Enable the displaying of the image entry in the image control. Returns TRUE if successful but return value is usually ignored.</p>	
Example	<code>img_Show(hImageList, imagenum);</code>	

2.18.9 `img_SetAttributes(handle, index, value)`

Syntax	<code>img_SetAttributes(handle, index, value);</code>	
Arguments	handle, index, value	
	handle	Pointer to the Image List.
	index	Index of the images in the list.
	value	Refers to various bits in the image control entry (see image attribute flags)
Returns	Status	
	Status	TRUE or FALSE
Description	<p>This function SETS one or more bits in the IMAGE_FLAGS field of an image control entry. "value" refers to various bits in the image control entry (see image attribute flags). A '1' bit in the "value" field SETS the respective bit in the IMAGE_FLAGS field of the image control entry.</p> <p>I_ENABLED 0x8000 // bit 15, set for image enabled I_DARKEN 0x4000 // bit 14, display dimmed I_LIGHTEN 0x2000 // bit 13, display bright I_TOUCHED 0x1000 // bit 12, touch test result I_Y_LOCK 0x0800 // bit 11, stop Y movement I_X_LOCK 0x0400 // bit 10, stop X movement I_TOPMOST 0x0200 // bit 9, draw on top of other images next update I_STAYONTOP 0x0100 // bit 8, draw on top of other images always</p> <p><code>img_ClearAttributes(handle, index, value);</code></p>	
Example	<pre> : : img_Enable(Ihndl, SPRITE_CAT); // we'll also use small cat video img_SetAttributes(Ihndl, SPRITE_CAT, I_NOGROUP); img_SetPosition(Ihndl, SPRITE_CAT, 160, 180); // set its position : </pre>	

2.18.10 `img_ClearAttributes(handle, index, value)`

Syntax	<code>img_ClearAttributes(handle, index, value);</code>																	
Arguments	handle, index, value																	
	handle	Pointer to the Image List.																
	index	Index of the images in the list.																
	value	a '1' bit indicates that a bit should be set and a '0' bit indicates that a bit is not altered. Note: if index is set to -1, the attribute is altered in ALL of the entries in the image list . The constant ALL is set to -1 specifically for this purpose.																
Returns	Status																	
	Status	TRUE or FALSE																
Description	<p>Clear various image attribute flags in a image control entry. (see image attribute flags below)</p> <p>Image attribute flags may be combined with the + or operators, eg:- <code>img_ClearAttributes(hndl, ALL, I_Y_LOCK I_X_LOCK); // allow all images to move in any direction</code></p> <p>This function requires that an image control has been created with the <code>file_LoadImageControl(...)</code>; function. Returns TRUE if index was ok and function was successful. (the return value is usually ignored).</p> <p>Image attribute flags</p> <table> <tr> <td><code>I_ENABLED</code></td> <td><code>0x8000</code> // bit 15, set for image enabled</td> </tr> <tr> <td><code>I_DARKEN</code></td> <td><code>0x4000</code> // bit 14, display dimmed</td> </tr> <tr> <td><code>I_LIGHTEN</code></td> <td><code>0x2000</code> // bit 13, display bright</td> </tr> <tr> <td><code>I_TOUCHED</code></td> <td><code>0x1000</code> // bit 12, touch test result</td> </tr> <tr> <td><code>I_Y_LOCK</code></td> <td><code>0x0800</code> // bit 11, stop Y movement</td> </tr> <tr> <td><code>I_X_LOCK</code></td> <td><code>0x0400</code> // bit 10, stop X movement</td> </tr> <tr> <td><code>I_TOPMOST</code></td> <td><code>0x0200</code> // bit 9, draw on top of other images next update</td> </tr> <tr> <td><code>I_STAYONTOP</code></td> <td><code>0x0100</code> // bit 8, draw on top of other images always</td> </tr> </table>		<code>I_ENABLED</code>	<code>0x8000</code> // bit 15, set for image enabled	<code>I_DARKEN</code>	<code>0x4000</code> // bit 14, display dimmed	<code>I_LIGHTEN</code>	<code>0x2000</code> // bit 13, display bright	<code>I_TOUCHED</code>	<code>0x1000</code> // bit 12, touch test result	<code>I_Y_LOCK</code>	<code>0x0800</code> // bit 11, stop Y movement	<code>I_X_LOCK</code>	<code>0x0400</code> // bit 10, stop X movement	<code>I_TOPMOST</code>	<code>0x0200</code> // bit 9, draw on top of other images next update	<code>I_STAYONTOP</code>	<code>0x0100</code> // bit 8, draw on top of other images always
<code>I_ENABLED</code>	<code>0x8000</code> // bit 15, set for image enabled																	
<code>I_DARKEN</code>	<code>0x4000</code> // bit 14, display dimmed																	
<code>I_LIGHTEN</code>	<code>0x2000</code> // bit 13, display bright																	
<code>I_TOUCHED</code>	<code>0x1000</code> // bit 12, touch test result																	
<code>I_Y_LOCK</code>	<code>0x0800</code> // bit 11, stop Y movement																	
<code>I_X_LOCK</code>	<code>0x0400</code> // bit 10, stop X movement																	
<code>I_TOPMOST</code>	<code>0x0200</code> // bit 9, draw on top of other images next update																	
<code>I_STAYONTOP</code>	<code>0x0100</code> // bit 8, draw on top of other images always																	
Example	<code>img_ClearAttributes(hndl, 5, value); //</code>																	

2.18.11 `img_Touched(handle, index)`

Syntax	<code>img_Touched(handle, index);</code>	
Arguments	handle, index	
	handle	Pointer to the Image List.
	index	Index of the images in the list.
Returns	Status	
	Status	Returns index or -1.
Description	<p>This function requires that an image control has been created with the <code>file_LoadImageControl(...);</code> function.</p> <p>Returns index if image touched or returns -1 image not touched. If index is passed as -1 the function tests all images and returns -1 if image not touched or returns index.</p>	
Example	<pre> if(state == TOUCH_PRESSED) n := img_Touched(Ihndl, -1); //scan image list, looking for a touch if(n != -1) last := n; button := n; img_Lighten(Ihndl, n); //lighten the button touched img_Show(Ihndl, -1); // restore the images endif endif </pre>	

2.19 Memory Allocation Functions

Summary of Functions in this section:

- mem_Alloc(size)
- mem_Allocv(size)
- mem_Allocz(size)
- mem_Realloc(ptr, size)
- mem_Free(allocation)
- mem_Heap()
- mem_Set(ptr, char, size)
- mem_Copy(source, destination, count)
- mem_Compare(ptr1, ptr2, count)

2.19.1 mem_alloc(size)

Syntax	<code>mem_alloc(size);</code>	
Arguments	size	
	size	specifies the number of bytes that's allocated from the heap.
Returns	value	
	value	Returned value is the pointer to the allocation if successful. If function fails returns a null (0).
Description	Allocate a block of memory to pointer myvar. The allocated memory contains garbage but is a fast allocation. The block must later be released with <code>mem_Free(myvar);</code>	
Example	<code>myvar := mem_Alloc(100); //</code>	

2.19.2 `mem_allocv(size)`

Syntax	<code>mem_allocv(size);</code>	
Arguments	size	
	size	specifies the number of bytes that's allocated from the heap.
Returns	Value	
	Value	Returned value is the pointer to the allocation if successful. If function fails returns a null (0).
Description	Allocate a block of memory to pointer myvar. The block of memory is filled with initial signature values. The block starts with A5,5A then fills with incrementing number eg:- A5,5A,00,01,02,03...FF,00,11.... This can be helpful when debugging. The block must later be released with <code>mem_Free(myvar)</code> .	
Example	<code>myvar := mem_Allocv(100); //</code>	

2.19.3 `mem_allocz(size)`

Syntax	<code>mem_allocz(size);</code>	
Arguments	size	
	size	Specifies the number of bytes that's allocated from the heap.
Returns	Value	
	Value	Returned value is the pointer to the allocation if successful. If function fails returns a null (0).
Description	Allocate a block of memory to pointer myvar. The block of memory is filled with zeros. The block must later be released with <code>mem_Free(myvar);</code>	
Example	<pre>myvar := mem_Allocz(100);//</pre>	

2.19.4 `mem_Realloc(&ptr, size)`

Syntax	<code>mem_Realloc(&ptr, size);</code>	
Arguments	<code>ptr, size</code>	
	ptr	specifies the new location to reallocate the memory block.
	size	specifies the number of bytes of the block.
Returns	Status	
	Status	See the Description.
Description	The function may move the memory block to a new location, in which case the new location is returned. The content of the memory block is preserved up to the lesser of the new and old sizes, even if the block is moved. If the new size is larger, the value of the newly allocated portion is indeterminate. In case that <code>ptr</code> is <code>NULL</code> , the function behaves exactly as <code>mem_Alloc()</code> , assigning a new block of <code>size</code> bytes and returning a pointer to the beginning of it. In case that the <code>size</code> is 0, the memory previously allocated in <code>ptr</code> is deallocated as if a call to <code>mem_Free(myvar)</code> was made, and a <code>NULL</code> pointer is returned.	
Example	<code>myvar := mem_Realloc(myptr, 100); //</code>	

2.19.5 mem_Free(allocation)

Syntax	<code>mem_Free(allocation);</code>	
Arguments	allocation	
	allocation	specifies the location of memory block to free up.
Returns	Status	
	Status	Returns TRUE if function successful or FALSE if the function fails.
Description	The function de-allocates a block of memory previously created with <code>mem_Alloc(...)</code> , <code>mem_AllocV(...)</code> or <code>mem_AllocZ(...)</code> .	
Example	<pre>test := mem_Free(myvar); //</pre>	

2.19.6 mem_Heap()

Syntax	mem_Heap();	
Arguments	None	
Returns	Value	
	Value	Returns the largest available memory chunk of the heap.
Description	Returns byte size of the largest chunk of memory available in the heap.	
Example	<pre>howmuch := mem_Heap();</pre>	

2.19.7 `mem_Set(ptr, char, size)`

Syntax	<code>mem_Set(ptr, char, size);</code>	
Arguments	<code>ptr, char, size</code>	
	ptr	specifies the memory block.
	char	specifies the value to fill the block with.
	size	specifies the size of the block.
Returns	Pointer	
	Pointer	Returns the pointer.
Description	Fill a block of memory with a byte value.	
Example	<pre>myptr := mem_Set(ptr, 'a', 100); //</pre>	

2.19.8 mem_Copy(source, destination, count)

Syntax	<code>mem_Copy(source, destination, count);</code>	
Arguments	source, destination, count	
	source	specifies the source memory block.
	destination	specifies the destination memory block.
	count	specifies the size of the blocks.
Returns	Pointer	
	Pointer	Returns source.
Description	Copy a block of memory from source to destination. Note: src can be a string constant eg:- <code>myptr := mem_Copy("TEST STRING", ptr2, 12);</code>	
Example	<code>myptr := mem_Copy(ptr1, ptr2, 100); //</code>	

2.19.9 mem_Compare(ptr1, ptr2, count)

Syntax	<code>mem_Compare(ptr1, ptr2, count);</code>	
Arguments	<code>ptr1, ptr2, count</code>	
	<code>ptr1</code>	specifies the 1st memory block.
	<code>ptr2</code>	specifies the 2nd memory block.
	<code>count</code>	specifies the number of bytes to compare.
Returns	Value	
	Value	Returns 0 if we have a match, -1 if <code>ptr1 < ptr2</code> , and +1 if <code>ptr2 > ptr1</code> . (The comparison is done alphabetically)
Description	Compare two blocks of memory <code>ptr1</code> and <code>ptr2</code> .	
Example	<code>test := mem_Compare(this_block, that_block, 100); //</code>	

2.20 General Purpose Functions

Summary of Functions in this section:

- pause(time)
- lookup8 (key, byteConstList)
- lookup16 (key, wordConstList)

2.20.1 `pause(time)`

Syntax	<code>pause(time);</code>
Arguments	time
	time A value specifying the delay time in milliseconds. The arguments can be a variable, array element, expression or constant
Returns	nothing
Description	Stop execution of the user program for a predetermined amount of time.
Example	<pre>if (status) // if fire button pressed pause(30) // slow down the loop else ...</pre>

2.20.2 `lookup8(key, byteConstList)`

Syntax	<code>lookup8(key, byteConstList);</code>	
Arguments	key, byteConstList	
	key	A byte value to search for in a fixed list of constants. The key argument can be a variable, array element, expression or constant
	byteConstList	A comma separated list of constants and strings to be matched against key . Note: the string of constants may be freely formed, see example.
Returns	result	
	result	See description.
Description	<p>Search a list of 8 bit constant values for a match with a search value key. If found, the index of the matching constant is returned in result, else result is set to zero. Thus, if the value is found first in the list, result is set to one. If second in the list, result is set to two etc. If not found, result is returned with zero.</p> <p>Note: The list of constants cannot be re-directed. The <code>lookup8(...)</code> functions offer a versatile way for returning an index for a given value. This can be very useful for data entry filtering and parameter input checking and where ever you need to check the validity of certain inputs. The entire search list field can be replaced with a single name if you use the \$ operator in constant, eg :</p> <pre>#constant HEXVALUES \$"0123456789ABCDEF"</pre>	
Example	<pre>func main() var key, r; key := 'a'; r := lookup8(key, 0x4D, "abcd", 2, 'Z', 5); print("\nSearch value 'a' \nfound as index ", r) key := 5; r := lookup8(key, 0x4D, "abcd", 2, 'Z', 5); print("\nSearch value 5 \nfound at index ", r) putstr("\nScanning..\n"); key := -12000; // we will count from -12000 to +12000, only // the hex ascii values will give a match value while(key <= 12000) r := lookup8(key, "0123456789ABCDEF"); // hex lookup if(r) print([HEX1] r-1); // only print if we got a match in // the table key++; wend repeat forever endfunc</pre>	

2.20.3 `lookup16(key, wordConstList)`

Syntax	<code>lookup16(key, wordConstList);</code>	
Arguments	key, wordConstList	
	key	A word value to search for in a fixed list of constants. The key argument can be a variable, array element, expression or constant
	wordConstList	A comma separated list of constants to be matched against key .
Returns	result	
	result	See description.
Description	<p>Search a list of 16 bit constant values for a match with a search value key. If found, the index of the matching constant is returned in result, else result is set to zero. Thus, if the value is found first in the list, result is set to one. If second in the list, result is set to two etc. If not found, result is returned with zero.</p> <p>Note: The <code>lookup16(...)</code> functions offer a versatile way for returning an index for a given value. This is very useful for parameter input checking and where ever you need to check the validity of certain values. The entire search list field can be replaced with a single name by using the \$ operator in constant, eg:</p> <pre>#constant LEGALVALS \$5,10,20,50,100,200,500,1000,2000,5000,10000</pre>	
Example	<pre>func main() var key, r; key := 5000; r := lookup16(key, 5,10,20,50,100,200,500,1000,2000,5000,10000); //r := lookup16(key, LEGALVALS); if(r) print("\nSearch value 5000 \nfound at index ", r); else putstr("\nValue not found"); endif print("\nOk"); // all done repeat forever endfunc</pre>	

3. PICASO-GFX2 EVE System Registers Memory Map

The following tables outline in detail the PICASO-GFX2 system registers and flags.

Table 3.1: WORD-Size Registers Memory Map

LABEL	ADDRESS		USAGE
	DEC	HEX	
RANDOM_LO	32	0x20	random generator LO word
RANDOM_HI	33	0x21	random generator HI word
SYSTEM_TIMER_LO	34	0x22	1msec system timer LO word
SYSTEM_TIMER_HI	35	0x23	1msec system timer HI word
TIMER0	36	0x24	1msec user timer 0
TIMER1	37	0x25	1msec user timer 1
TIMER2	38	0x26	1msec user timer 2
TIMER3	39	0x27	1msec user timer 3
TIMER4	40	0x28	1msec user timer 3
TIMER5	41	0x29	1msec user timer 3
TIMER6	42	0x2A	1msec user timer 3
TIMER7	43	0x2B	1msec user timer 3
SYS_X_MAX	44	0x2C	display hardware X res-1
SYS_Y_MAX	45	0x2D	display hardware Y res-1
GFX_XMAX	46	0x2E	width of current orientation
GFX_YMAX	47	0x2F	height of current orientation
GFX_LEFT	48	0x30	image left real point
GFX_TOP	49	0x31	image top real point
GFX_RIGHT	50	0x32	image right real point
GFX_BOTTOM	51	0x33	image bottom real point
GFX_X1	52	0x34	image left clipped point
GFX_Y1	53	0x35	image top clipped point
GFX_X2	54	0x36	image right clipped point
GFX_Y2	55	0x37	image bottom clipped point
GFX_X_ORG	56	0x38	current X origin
GFX_Y_ORG	57	0x39	current Y origin
GFX_HILITE_LINE	58	0x3A	current multi line button hilite line
GFX_LINE_COUNT	59	0x3B	count of lines in multiline button

GFX_LAST_SELECTION	60	0x3C	Last selected line
GFX_HILIGHT_BACKGROUND	61	0x3D	multi button hilite background colour
GFX_HILIGHT_FOREGROUND	62	0x3E	multi button hilite background colour
GFX_BUTTON_FOREGROUND	63	0x3F	store default text colour for hilite line tracker
GFX_BUTTON_BACKGROUND	64	0x40	store default button colour for hilite line tracker
GFX_BUTTON_MODE	65	0x41	store current buttons mode
GFX_TOOLBAR_HEIGHT	66	0x42	height above
GFX_STATUSBAR_HEIGHT	67	0x43	height below
GFX_LEFT_GUTTER_WIDTH	68	0x44	width to left
GFX_RIGHT_GUTTER_WIDTH	69	0x45	width to right
GFX_PIXEL_SHIFT	70	0x46	pixel shift for button depress illusion
GFX_VECT_X1	71	0x47	gp rect, used by multiline button to hilite required line
GFX_VECT_Y1	72	0x48	
GFX_VECT_X2	73	0x49	
GFX_VECT_Y2	74	0x4A	
GFX_THUMB_PERCENT	75	0x4B	size of slider thumb as percentage
GFX_THUMB_BORDER_DARK	76	0x4C	darker shadow of thumb
GFX_THUMB_BORDER_LIGHT	77	0x4D	lighter shadow of thumb
TOUCH_XMINCAL	78	0x4E	touch calibration value
TOUCH_YMINCAL	79	0x4F	touch calibration value
TOUCH_XMAXCAL	80	0x50	touch calibration value
TOUCH_YMAXCAL	81	0x51	touch calibration value
IMG_WIDTH	82	0x52	width of currently loaded image
IMG_HEIGHT	83	0x53	height of currently loaded image
IMG_FRAME_DELAY	84	0x54	if image, else inter frame delay for movie
IMG_FLAGS	85	0x55	bit 4 determines colour mode, other bits reserved
IMG_FRAME_COUNT	86	0x56	count of frames in a movie
IMG_PIXEL_COUNT_LO	87	0x57	count of pixels in the current frame
IMG_PIXEL_COUNT_HI	88	0x58	count of pixels in the current frame
IMG_CURRENT_FRAME	89	0x59	last frame shown
MEDIA_ADDRESS_LO	90	0x5A	uSD byte address LO
MEDIA_ADDRESS_HI	91	0x5B	uSD byte address HI
MEDIA_SECTOR_LO	92	0x5C	uSD sector address LO
MEDIA_SECTOR_HI	93	0x5D	uSD sector address HI

MEDIA_SECTOR_COUNT	94	0x5E	uSD number of bytes remaining in sector
TEXT_XPOS	95	0x5F	text current x pixel position
TEXT_YPOS	96	0x60	text current y pixel position
TEXT_MARGIN	97	0x61	text left pixel pos for carriage return
TXT_FONT_TYPE	98	0x62	font type, 0 = system font, else pointer to user font
TXT_FONT_MAX	99	0x63	max number of chars in font
TXT_FONT_OFFSET	100	0x64	starting offset (normally 0x20)
TXT_FONT_WIDTH	101	0x65	current font width
TXT_FONT_HEIGHT	102	0x66	Current font height
GFX_TOUCH_REGION_X1	103	0x67	touch capture region
GFX_TOUCH_REGION_Y	104	0x68	
GFX_TOUCH_REGION_X2	105	0x69	
GFX_TOUCH_REGION_Y2	106	0x6A	
GFX_CLIP_LEFT_VAL	107	0x6B	left clipping point (set with gfx_ClipWindow(...))
GFX_CLIP_TOP_VAL	108	0x6C	top clipping point (set with gfx_ClipWindow(...))
GFX_CLIP_RIGHT_VAL	109	0x6D	right clipping point (set with gfx_ClipWindow(...))
GFX_CLIP_BOTTOM_VAL	110	0x6E	bottom clipping point (set with gfx_ClipWindow(...))
GFX_CLIP_LEFT	111	0x6F	current clip value (reads full size if clipping turned off)
GFX_CLIP_TOP	112	0x70	current clip value (reads full size if clipping turned off)
GFX_CLIP_RIGHT	113	0x71	current clip value (reads full size if clipping turned off)
GFX_CLIP_BOTTOM	114	0x72	current clip value (reads full size if clipping turned off)
GRAM_PIXEL_COUNT_LO	115	0x73	LO word of count of pixels in the set GRAM area
GRAM_PIXEL_COUNT_HI	116	0x74	HI word of count of pixels in the set GRAM area
TOUCH_RAW_X	117	0x75	12 bit raw A2D X value from touch screen
TOUCH_RAW_Y	118	0x76	12 bit raw A2D Y value from touch screen
GFX_LAST_CHAR_WIDTH	119	0x77	calculated char width from last call to charWidth function
GFX_LAST_CHAR_HEIGHT	120	0x78	calculated height from last call to charHeight function
GFX_LAST_STR_WIDTH	121	0x79	calculated width from last call to strWidth function
GFX_LAST_STR_HEIGHT	122	0x7A	calculated height from last call to strHeight function
NOTE: These registers are accessible with peekW and pokeW functions.			

4. Appendix A : Example 4DGL Code

```

#platform "uOLED-32028-P1_GFX2"

/*****
* Filename: Window.4dg
* Created: 2010/06/17
* Author: 4D
* Description: A simple window object example
*
*
* NB:- This program should be written to flash so
* it becomes the top down program.
*
*****/

#inherit "4DGL_16bitColours.fnc"
//#inherit "FONT4.fnt"

#MODE RUNFLASH // this prog intended to be 'front end' and run from FLASH

#STACK 500 // make sure stack is big enough for main prog and called
functions

// colour scheme
#CONST
    WINDOW_COLOR          GRAY
    TITLEBAR_COLOR        NAVY
    TITLETXT_COLOR        CYAN
    STATUSBAR_COLOR       GRAY
    STATUSTXT_COLOR       YELLOW
#END

//-----
// local global variables
//-----
var D; // pointer to disk struct
// (we keep 2 copies so we can test for a state -
var tempstr[20]; // general purpose string, 40 bytes

//=====
// button texts
//=====
#DATA
    word buttontexts tst1, tst2, tst3, tst4, btnexit
    byte tst1 "TEST1\0"
    byte tst2 "TEST2\0"
    byte tst3 "TEST3\0"
    byte tst4 "TEST4\0"
    byte btnexit "_\0"
#END

//=====
// In the main function, we establish a simple window and activate it.
// From then on, it is a simple matter of polling the window, and acting
// on the number (message) it returns. This greatly simplifies the

```

```

// application, as all touch testing is handled by the window itself.
//=====
func main()
    var Wmsg;           // message from window

    gfx_Cls();
    txt_Set(FONT_ID, FONT3);
    print("Memory available = ", mem_Heap(), "\n"); //show biggest chunk we have

    // set some window properties
    aWindow.title := "A Test Window";
    aWindow.xpos := 10;
    aWindow.ypos := 60;
    aWindow.font := FONT2;
    aWindow(INITIALIZE);           // draw window / buttons for the first time

    pause(500);
    aWindow.statusbartext := init_Drive(); //mount the disk, setting status msg

    aWindow(REDRAW_STATUS);       // update the status bar

    // now just stay in a loop, getting info from window
    repeat
        Wmsg := aWindow(SCAN); // scan for any changes

        // if return value non zero, its a button number
        if(Wmsg)

            switch
                //-----
                // would normall do some exit action here
                // but for demo we just reset the window
                //-----
                case (Wmsg == MAXBUTTONS) // if it was the exit (last) button

                    aWindow(INITIALIZE);
                    break;

                //-----
                // update status and title with the button number
                //-----
                case (Wmsg >0 && Wmsg < MAXBUTTONS)
                    to(tempstr); print("Button #", Wmsg);
                    // print return value to the temp buffer
                    to(APPEND); putstr(" ");
                    // clear string tail
                    aWindow.statusbartext := tempstr;
                    // use temp buffer for status text
                    aWindow(REDRAW_STATUS);
                    // update the status bar

                    to(tempstr); putstr(buttontexts[Wmsg-1]);
                    // print the button text to the temp buffer
                    to(APPEND); putstr(" ");
                    // clear string tail
                    aWindow.title := tempstr;
                    // use temp buffer for title text
                    aWindow(REDRAW_TITLE);

```

```

        // update the title bar
        break;

    default:

    endswitch

endif
forever
endfunc

#constant MAXBUTTONS 5      // 4 pushbuttons

// enumeration for the window's sub functions
#constant INITIALIZE, UPDATE, SCAN, REDRAW_TITLE, REDRAW_STATUS

// example for a simple Window object
func aWindow(var subfunc)

    // window properties
    var private xpos, ypos;           // window position
    var private windowHeight := 200;  // default window width
    var private windowWidth := 200;  // default window height
    var private windowcolor := WINDOW_COLOR; // default window colour

    // title bar properties
    // title bar text pointer, set default title bar text
    var private title;                // title bar text pointer
    var private font := FONT3;        // default font
    var private titlebarheight := 20; // default title bar height
    var private titlebarcolor := TITLEBAR_COLOR; // default title bar colour
    var private titletextcolor := TITLETXT_COLOR; // default title text colour

    // status bar properties
    var private statusbartext;        // status bar text pointer
    var private statusbarheight := 10; // default status bar height
    var private statusbarcolor := STATUSBAR_COLOR; // default status bar colour
    var private statustextcolor := STATUSTXT_COLOR; // default status txt colour

    var private btncolor := LIGHTGREY; // default button colour
    var private textcolor := BLACK;    // default text colour
    var private ygap := 4;             // vertical gap between buttons
    var private touchX1[MAXBUTTONS];  // touch regions for the buttons
    var private touchY1[MAXBUTTONS];
    var private touchX2[MAXBUTTONS];
    var private touchY2[MAXBUTTONS];
    var private vButtonState[MAXBUTTONS];
    // button state flags (bit 0 = up:down state)
    var private vOldButtonState[MAXBUTTONS];
    // OLD button state flags (bit 0 = up:down state)

    var private lastkey;               // last button pressed

    // messages
    var private touchState;            // window touch status
    var private touchX;                // window x position
    var private touchY;                // window y position

```

```

// local variables
var n, x, y, x1, y1, x2, y2, oldFG, oldBG, oldFont, r, retval;

// save the things we will change
oldFont := peekW(TXT_FONT_ID);
oldFG    := peekW(TEXT_COLOUR);
oldBG    := peekW(TEXT_BACKGROUND);

// functions methods
gosub(subfunc), (Initialize, Update, Scan, RedrawTitleBar, RedrawStatusBar);

// restore things we changed
txt_FontID(oldFont);
txt_FGcolour(oldFG);
txt_BGcolour(oldBG);

goto exitfunc;

//-----
// reset the window and redraw the buttons to the up state
//-----
Initialize:
    touch_Set(TOUCH_ENABLE);           // enable the touch screen
    gfx_Panel(PANEL_RAISED, xpos, ypos, windowWidth, titlebarheight,
titlebarcolor);                       // draw title bar panel
    gfx_Panel(PANEL_SUNKEN, xpos, peekW(GFX_Y2), windowWidth, windowHeight-
titlebarheight-statusbarheight, windowcolor); // draw main window panel
    gfx_Panel(PANEL_RAISED, xpos, peekW(GFX_Y2), windowWidth,
statusbarheight, statusbarcolor);     // draw status bar panel

    x := xpos>windowWidth-titlebarheight;
    y := ypos+2;
    gfx_Button(BUTTON_UP, x, y, OLIVE, ORANGE, FONT1, 1, 1,btnexit );
// place the quit button

    gosub RedrawTitleBar; // set the title
    gosub RedrawStatusBar; // set the status bar text

    x1 := xpos+10;
    y1 := ypos+30; // set position of the first button offset in the window

    for(n:=0; n<MAXBUTTONS-1; n++) // draw the 4 ush buttons

        // reset the button states
        vButtonState[n]:=UP;
        vOldButtonState[n]:=UP;

        // place a button
        gfx_Button( BUTTON_UP, x1, y1, btncolor, textcolor, font, 1, 1,
buttontexts[n] );

        // get the bottom/right extent
        x2 := gfx_Get(RIGHT_POS);
        y2 := gfx_Get(BOTTOM_POS);

        // register the button position
        touchX1[n] := x1;
        touchY1[n] := y1;

```



```

        touchX2[n] := x2;
        touchY2[n] := y2;
        y1 := y2 + ygap;          // move down
    next

    touchX1[n] := x;              // finally, register exit button position
    touchY1[n] := y;
    touchX2[n] := x+20;
    touchY2[n] := y+20;
    vButtonState[n]:=UP;
    vOldButtonState[n]:=UP;

    title := "NO NAME";          // set default title bar text
    statusbartext := "status..."; // set default status bar text

    gosub RedrawStatusBar;
    gosub RedrawTitleBar;

    //Do any other initializations here

endsub;

//-----
// Update status bar text
//-----
RedrawStatusBar:
    txt_FontID(FONT1);
    txt_FGcolour(statustextcolor);
    txt_BGcolour(statusbarcolor);
    gfx_MoveTo(xpos+8, ypos>windowHeight-8);
    putstr(statusbartext);      // set the status bar text
endsub;

//-----
// Update status bar text
//-----
RedrawTitleBar:
    txt_FontID(FONT2);
    txt_FGcolour(titletextcolor);
    txt_BGcolour(titlebarcolor);
    gfx_MoveTo(xpos+8, ypos+5);
    putstr(title);              // set the title text
endsub;

//-----
// Update any buttons that have changed state
//-----
Update:
    for(n:=0; n<MAXBUTTONS; n++)
        if ( vButtonState[n] != vOldButtonState[n])
            vOldButtonState[n] := vButtonState[n];
            gfx_Button( vButtonState[n], touchX1[n], touchY1[n], btncolor,
textcolor, font, 1, 1, buttontexts[n] ); // redraw the button

        endif
    next
    //Do any other update operations here....

```

```

endsub;

//-----
// scan for any button presses
//-----
Scan:
touchState := touch_Get(TOUCH_STATUS); // save touchscreen status
touchX := touch_Get(TOUCH_GETX); // and current position
touchY := touch_Get(TOUCH_GETY);

// if screen touched,
if(touchState == TOUCH_PRESSED)

    // scan the hot spots list
    while (n < MAXBUTTONS && !r)
        if (touchX >= touchX1[n] && touchX < touchX2[n] && touchY >=
touchY1[n] && touchY < touchY2[n]) r := n+1;
        n++;
    wend

    // if any button was pressed
    if(r)
        lastkey := r; // remeber the button
        vButtonState[r-1] := DOWN; // set it to down state
        gosub Update; // update the button action
    endif
endif

if((touchState == TOUCH_RELEASED) && lastkey)
// if touch released and we remember a previous button press,
    retval := lastkey; // set return value with the button number
    vButtonState[lastkey-1] := UP; // last button is now UP
    lastkey := 0; // clear button memory
    gosub Update; // update the button action
endif
endsub;

exitfunc:
    return retval;
endfunc

//=====
// mount the drive, return status message and D will be null if mount fails
//=====
func init_Drive()
    var retry := 10;
    if(!(D := file_Mount()))
        while(retry--)
            if((D := file_Mount())) break;
        wend
        if (retry) return "Mount Failed!";
    endif
    return "Disk mounted";
endfunc

//=====

```

5. Appendix B : Runtime Error Messages

Error Number	Meaning	Category	
1	Failed to receive 'L' during loading process from Workshop	Workshop	
2	Did not receive valid header info from Workshop	Workshop	
3	Header size does not match loader info	Workshop	
4	Could not allocate enough memory for program	Workshop	
5	Loader checksum error	Workshop	
6	Did not receive header prior to 'L' command	Workshop	
7	Header size entry does not match loader value	Workshop	
8	Failed to load program from FLASH	Internal	
9	Could not allocate code segment	File loader	
10	Could not load function file from disk	File loader	
11	Bad header in program file	File loader	
12	Header in program file differs from file size	File loader	
13	Could not allocate global memory for program file	File loader	
14	Program File checksum error	File loader	
15	EVE Stack Overflow	System	
Error Number	Meaning	V1	V2
16	Unsupported PmmC function	fnc	1 st Arg
17	Illegal COM0 Event Function address	addr	(ignored)
18	Illegal COM1 Event Function address	addr	(ignored)
19	Bad txt_Set(...) command number	command	value
20	Bad gfx_Get(...) command number	command	(ignored)
21	Bad txt_Set(...) command number	command	value
22	Bad address for peekW or pokeW	command	(ignored)
23	Bad timer number for sys_SetTimer(..) or sys_GetTimer(..)	tnum	value
24	Bad timer number for sys_SetTimerFunction(..)	tnum	funcaddr

6. Appendix C : Development and Support Tools

6.1 PmmC Loader – PmmC File Programming Software Tool

The 'PmmC Loader' is a free software tool for Windows based PC platforms. Use this tool to program the latest PmmC file into the PICASO-GFX2 chip embedded in your application board. It is available for download from the 4D Systems website, www.4dsystems.com.au

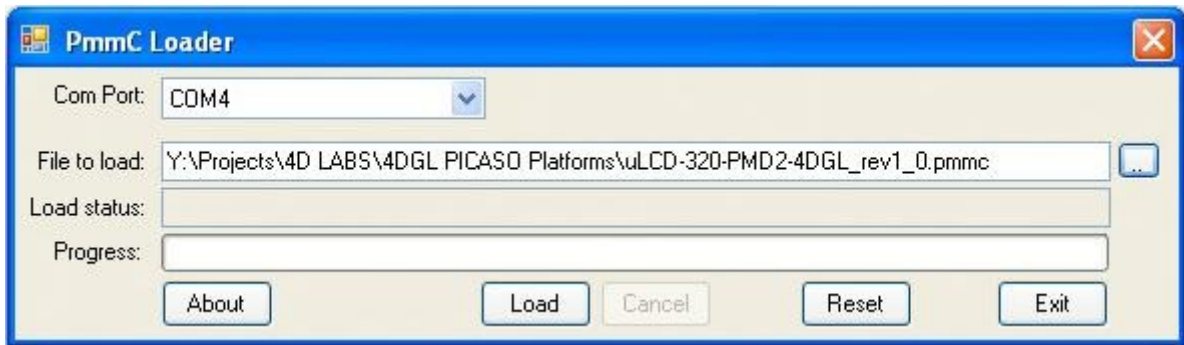

6.2 microUSB – PmmC Programming Hardware Tool

The micro-USB module is a USB to Serial bridge adaptor that provides a convenient physical link between the PC and the PICASO-GFX2 device. A range of custom made micro-USB devices such as the uUSB-MB5 and the uUSB-CE5 are available from 4D Systems www.4dsystems.com.au. The micro-USB module is an essential hardware tool for all the relevant software support tools to program, customise and test the PICASO-GFX2 chip.

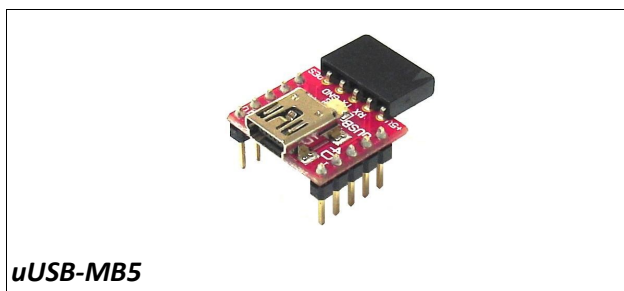
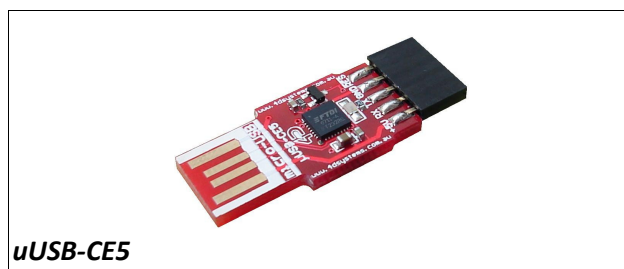

6.3 Graphics Composer – Software Tool

The Graphics Composer is a free software tool for Windows. This software tool is an aid to composing a slide show of images/animations/movie-clips (multi-media objects) which can then be downloaded into the SD/uSD/uSDHC/MMC memory card that is supported by the PICASO-GFX2. The multimedia objects can then be called within the user application 4DGL program. It is available for download from the 4D Systems website, www.4dsystems.com.au

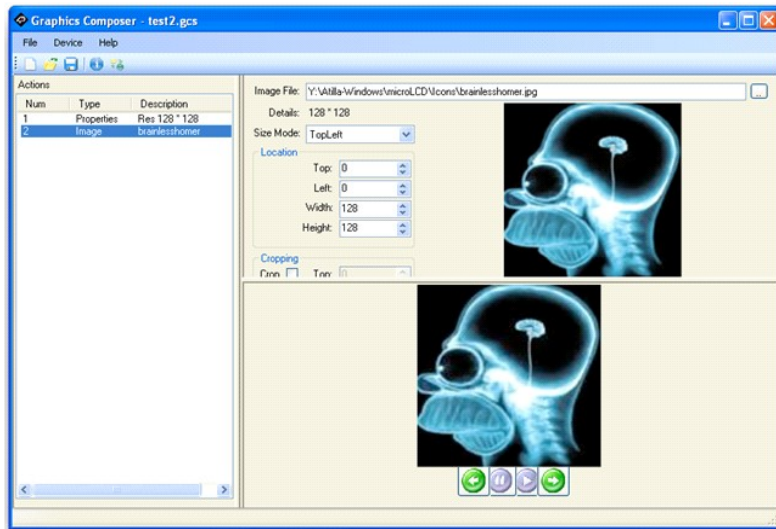

6.4 FONT Tool – Software Tool

Font-Tool is a free software tool for Windows based PC platforms. Use this tool to assist in the conversion of standard Windows fonts (including True Type) into the bitmap fonts used by the PICASO-GFX2 chip. It is available for download from the 4D Systems website, www.4dsystems.com.au.

Disclaimer: Windows fonts may be protected by copyright laws. This software is provided for experimental purposes only.

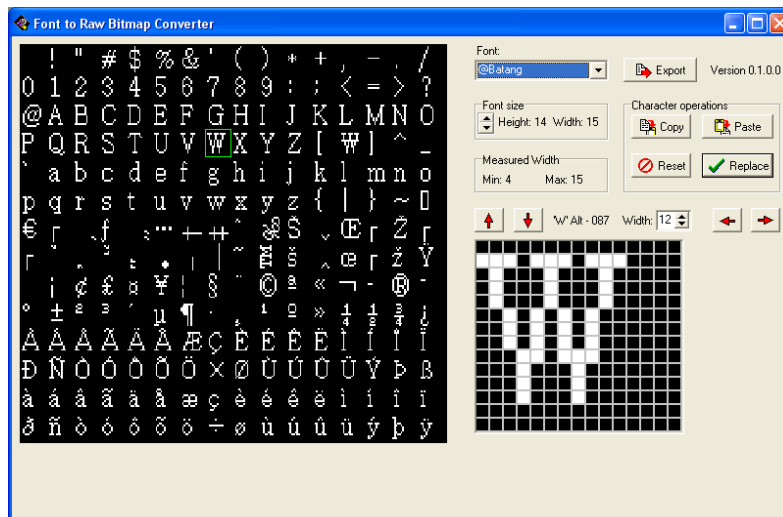

6.5 4DGL-Workshop3—Complete IDE Editor, Compiler, Linker, DownLoader

The 4DGL-Workshop3 IDE provides an integrated software development environment for all of the 4D family of processors and modules. The IDE combines the Editor, Compiler, Linker and DownLoader to develop complete 4DGL application code. All user application code is developed within the Workshop IDE.

It is available for download from the 4D Systems website, www.4dsystems.com.au

```

Workshop 3
File Edit Tools Options About
Compile Platform GOLDELOX-GFX2 Download COM 2 Destination Ram Flash
gfx2_orangeDisplay1 gfx2_ChangeColour gfx2_Sinewave
1 #platform "GOLDELOX-GFX2"
2
3 // Note that 4DGL has built in sine table, this is just for #DATA access example.
4 // gives an idea of EVE speed when accessing data tables.
5
6 #inherit "4DGL_16bitColours.fnc"
7
8
9 #CONST
10 XOFFSET 20
11 YOFFSET 50
12 #END
13
14 #DATA
15 byte sinLUT2 // sine wave lookup table example
16 0,2,4,6,8,11,13,15,
17 17,20,22,24,26,28,30,33,
18 35,37,39,41,43,45,47,50,
19 52,54,56,58,60,62,64,65,
20 67,69,71,73,75,77,78,80,
21 82,83,85,87,88,90,92,93,
22 95,96,98,99,100,102,103,104,
23 106,107,108,109,110,111,113,114,
24 115,116,116,117,118,119,120,121,
25 121,122,123,123,124,124,125,125,
26 126,126,126,127,127,127,127,127,
27 127,127,127
28
29 #END
30
31
32
33 func sine2(var angle)
34 var temp;
35 angle := angle % 360;
36 if(angle < 0) angle := angle + 360;
37 temp := angle;
38 while(temp > 90) temp := temp - 90;
39 if(angle <= 90) return(sinLUT2[temp]);
40 if(angle <= 180) return(sinLUT2[90-temp]);
41 if(angle <= 270) return(-sinLUT2[temp]); else return(-sinLUT2[90-temp]);
42 //if(angle <= 270) return(-sinLUT2[temp]);
0 errors
0 warnings
0 notices
No Errors, code size = 387 bytes (9216 available)

```

6.6 Evaluation Display Modules

The following modules, available from 4D Systems, are ideal evaluation platforms to discover what the PICASO-GFX2 processor has to offer.

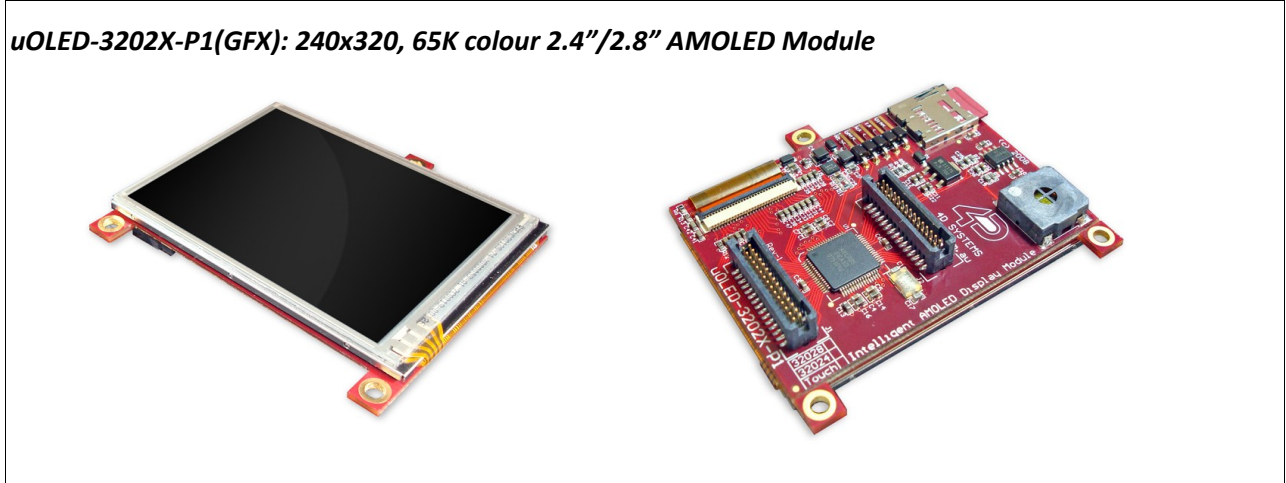

Proprietary Information

The information contained in this document is the property of 4D Labs Pty. Ltd. and may be the subject of patents pending or granted, and must not be copied or disclosed without prior written permission.

4D Labs endeavours to ensure that the information in this document is correct and fairly stated but does not accept liability for any error or omission. The development of 4D Labs products and services is continuous and published information may not be up to date. It is important to check the current position with 4D Labs.

All trademarks belong to their respective owners and are recognised and acknowledged.

Disclaimer of Warranties & Limitation of Liability

4D Labs makes no warranty, either express or implied with respect to any product, and specifically disclaims all other warranties, including, without limitation, warranties for merchantability, non-infringement and fitness for any particular purpose.

Information contained in this publication regarding device applications and the like is provided only for your convenience and may be superseded by updates. It is your responsibility to ensure that your application meets with your specifications.

In no event shall 4D Labs be liable to the buyer or to any third party for any indirect, incidental, special, consequential, punitive or exemplary damages (including without limitation lost profits, lost savings, or loss of business opportunity) arising out of or relating to any product or service provided or to be provided by 4D Labs, or the use or inability to use the same, even if 4D Labs has been advised of the possibility of such damages.

Use of 4D Labs' devices in life support and/or safety applications is entirely at the buyer's risk, and the buyer agrees to defend, indemnify and hold harmless 4D Labs from any and all damages, claims, suits, or expenses resulting from such use. No licenses are conveyed, implicitly or otherwise, under any 4D Labs intellectual property rights.

Copyright 4D Labs Pty. Ltd. 2000-2010.

Revision History		
Revision Number	Revision Content	Revision Date
1.0	First Release	20 th June 2010
2.0	<p>1-Incorrect heading and discrepancy in the description of bus_Write Function; fixed.</p> <p>2-Fixed typing error in the bus_Read Function.</p> <p>3-Erroneous references in sec 2.4.12 to "note #5", "note #6", "note #7" and "note #8" removed. Proper descriptions added.</p> <p>4-Replaced FONT_SIZE with FONT_ID at several places.</p> <p>5-X_RES is replaced with X_MAX. Y_RES is replaced with Y_MAX in sec 2.6.39</p> <p>6-str_Append is replaced with str_Cat in the example in sec 2.16.16.</p> <p>7-str_Append is replaced with str_CatN in the example in sec 2.16.17.</p>	25 th October 2010