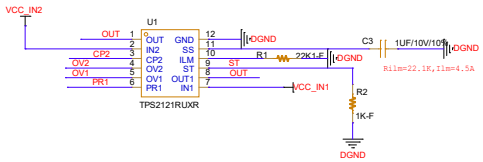

Status output indicating which channel is selected.
Connect to GND if not required.

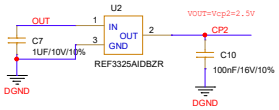

OV1/OV2达到1.1V通道会关闭

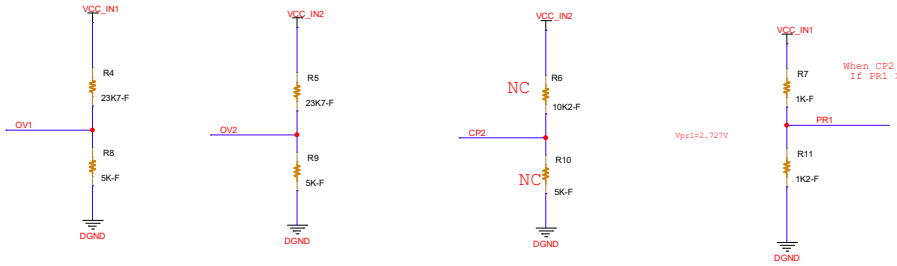

When CP2 is pulled high, this enables fast switchover and is compared to PR1.
If PR1 > CP2 then IN1 isused, and if PR1 < CP2 then IN2 is used

Title	<Title>		
Size A2	Document Number <Doc>		Rev <RevC
Date: Thursday, July 31, 2025	Sheet 1 of 13		