

Cannot open file
 C:\Program
 Files\Altium2004\Librar
 y\Custom\i-logo.JPG

Texas Instruments

Title		
Size	Number	Revision
C		
Date:	4/4/2011	Sheet of
File:	C:\CMS Projects\TPS65185 EVM.SchDoc	Drawn By:

- Notes :
1. PWB TO BE MANUFACTURED RoHS COMPLIANT
 2. PWB TO BE FABRICATED TO MEET OR EXCEED IPC-6012, CLASS 2 STANDARDS AND WORKMANSHIP SHALL CONFORM TO IPC-A-600, CLASS 2 - CURRENT REVISIONS
 3. BOARD MATERIAL AND CONSTRUCTION TO BE UL APPROVED AND MARKED ON THE FINISHED BOARD.
 4. LAMINATE MATERIAL:
BOARD MATERIAL SHALL BE 180 Tg/340 Td ISOLA FR - 370HR OR EQUIVALENT , RoHS COMPLIANT AND LEAD FREE ASSEMBLY CAPABLE. BOARD MATERIAL SHALL MEET OR EXCEED IPC-4101B
 5. COPPER WEIGHT : 1oz FINISHED, ALL LAYERS
 6. FINISHED THICKNESS : .062 +/- .010
 7. MIN PLATING THICKNESS IN THROUGH HOLES: .001'
 8. BOARD FINISH:
PLATE ALL EXPOSED AREAS WITH ELECTROLESS IMMERSION GOLD
NICKEL 100 MICROINCHES THK GOLD 2-3 MICROINCHES THK MIN
 9. LPI SOLDERMASK BOTH SIDES USING APPROPRIATE LAYER ATRWORK: COLOR = GREEN
 10. LPI SILKSCREEN AS REQUIRED : COLOR - WHITE
 11. VENDOR INFORMATION TO BE INCORPORATED ON BACK SIDE WHENEVER POSSIBLE
 12. MINIMUM COPPER CONDUCTOR WIDTH IS 6 MILS
MINIMUM CONDUCTOR SPACING IS: 6 MILS
 13. NUMBER OF FINISHED LAYERS: 4
 14. BOARD DIMENSIONS: 3.100 X 3.300

MECHANICAL TOLERANCES AND CHARACTERISTICS

UNLESS OTHERWISE NOTED TOLERANCES ARE:
HOLES +/- 0.003 PTH STANDARD
HOLES +/- 0.002 nPTH STANDARD
MAXIMUM WRAP AND TWIST TO BE 0.005 INCH PER INCH

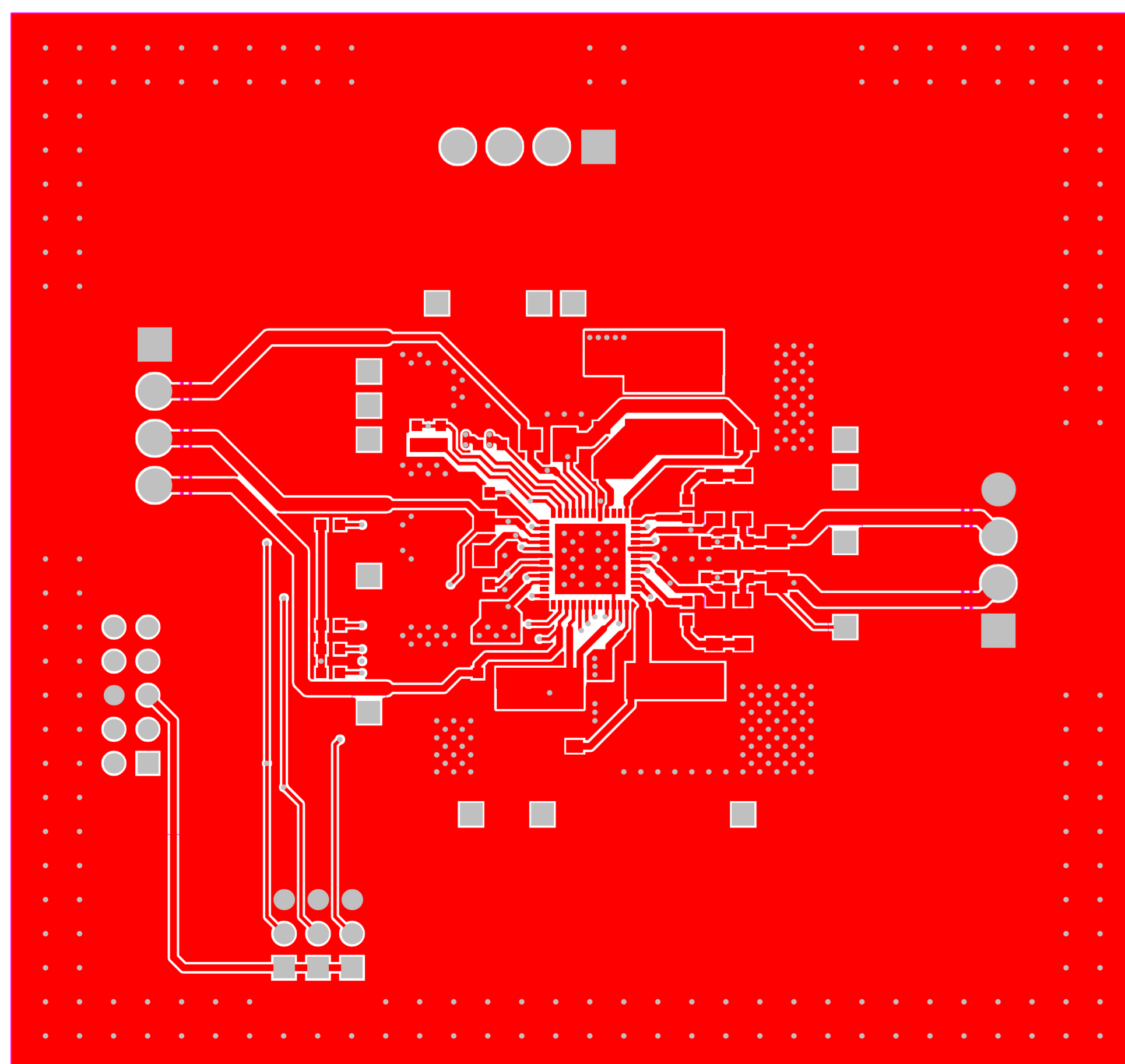

FABRICATION CHART

FINISHED THICKNESS	SILKSCREEN	SOLDERMASK	FINISHED COPPER WEIGHT	
			EXTERNAL	INTERNAL
<input type="checkbox"/> 0.031	<input checked="" type="checkbox"/> LAYER 1	<input checked="" type="checkbox"/> LAYER 1	<input checked="" type="checkbox"/> 1 OZ.	<input checked="" type="checkbox"/> 1 OZ.
<input checked="" type="checkbox"/> 0.062	<input checked="" type="checkbox"/> LAYER 4	<input checked="" type="checkbox"/> LAYER 4	<input type="checkbox"/> 2 OZ.	<input type="checkbox"/> 2 OZ.
<input type="checkbox"/> 0.093	<input type="checkbox"/> NONE	<input type="checkbox"/> NONE	<input type="checkbox"/> OTHER _____	<input type="checkbox"/> OTHER _____
<input type="checkbox"/> 0.125				
DESIGN	TRACE/GAP SPACING		LAYER COUNT	
<input type="checkbox"/> SMD	<input type="checkbox"/> 0.010/0.010	<input type="checkbox"/> SINGLE SIDED	<input type="checkbox"/> 2 LAYER	
<input type="checkbox"/> THRU-HOLE	<input type="checkbox"/> 0.008/0.007	<input checked="" type="checkbox"/> 4 LAYER	<input type="checkbox"/> 6 LAYER	
<input checked="" type="checkbox"/> MIX	<input checked="" type="checkbox"/> 0.006/0.006	<input type="checkbox"/> 8 LAYER	<input type="checkbox"/> 10 LAYER	
		<input type="checkbox"/> OTHER _____		

TEXAS INSTRUMENTS	Copper Layer Name			Silkscreen		S Mask		P Mask		Assembly		Fab Drawing
	Top	Internal	Bot	Top	Bot	Top	Bot	Top	Bot	Top	Bot	
Board No. Papyrus 2 EVM	Rev.	L1								TA	BA	FB
Date:	Edge# 6525992	Engineer: R. Bucksch	PCB Dsgnr: R. Bucksch	Modified Date:				Time Stamp:				

- Notes :
1. PWB TO BE MANUFACTURED RoHS COMPLIANT
 2. PWB TO BE FABRICATED TO MEET OR EXCEED IPC-6012, CLASS 2 STANDARDS AND WORKMANSHIP SHALL CONFORM TO IPC-A-600, CLASS 2 - CURRENT REVISIONS
 3. BOARD MATERIAL AND CONSTRUCTION TO BE UL APPROVED AND MARKED ON THE FINISHED BOARD.
 4. LAMINATE MATERIAL:
BOARD MATERIAL SHALL BE 180 Tg/340 Td ISOLA FR - 370HR OR EQUIVALENT , RoHS COMPLIANT AND LEAD FREE ASSEMBLY CAPABLE. BOARD MATERIAL SHALL MEET OR EXCEED IPC-4101B
 5. COPPER WEIGHT : 1oz FINISHED, ALL LAYERS
 6. FINISHED THICKNESS : .062 +/- .010
 7. MIN PLATING THICKNESS IN THROUGH HOLES: .001'
 8. BOARD FINISH:
PLATE ALL EXPOSED AREAS WITH ELECTROLESS IMMERSION GOLD
NICKEL 100 MICROINCHES THK GOLD 2-3 MICROINCHES THK MIN
 9. LPI SOLDERMASK BOTH SIDES USING APPROPRIATE LAYER ATRWORK: COLOR = GREEN
 10. LPI SILKSCREEN AS REQUIRED : COLOR - WHITE
 11. VENDOR INFORMATION TO BE INCORPORATED ON BACK SIDE WHENEVER POSSIBLE
 12. MINIMUM COPPER CONDUCTOR WIDTH IS 6 MILS
MINIMUM CONDUCTOR SPACING IS: 6 MILS
 13. NUMBER OF FINISHED LAYERS: 4
 14. BOARD DIMENSIIONS: 3.100 X 3.300

MECHANICAL TOLERANCES AND CHARACTERSTICS

UNLESS OTHERWISE NOTED TOLEREANCES ARE:
HOLES +/- 0.003 PTH STANDARD
HOLES +/- 0.002 nPTH STANDARD
MAXIMUM WRAP AND TWIST TO BE 0.005 INCH PER INCH

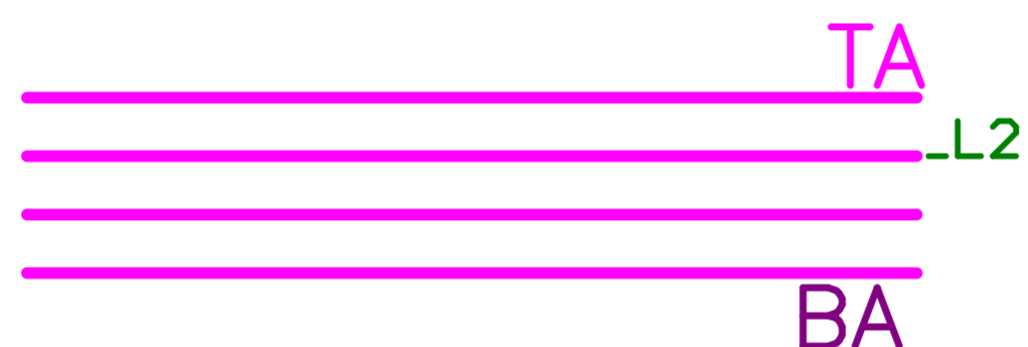

FABRICATION CHART

FINISHED THICKNESS	SILKSCREEN	SOLDERMASK	FINISHED COPPER WEIGHT	
			EXTERNAL	INTERNAL
<input type="checkbox"/> 0.031	<input checked="" type="checkbox"/> LAYER 1	<input checked="" type="checkbox"/> LAYER 1	<input checked="" type="checkbox"/> 1 OZ.	<input checked="" type="checkbox"/> 1 OZ.
<input checked="" type="checkbox"/> 0.062	<input checked="" type="checkbox"/> LAYER 4	<input checked="" type="checkbox"/> LAYER 4	<input type="checkbox"/> 2 OZ.	<input type="checkbox"/> 2 OZ.
<input type="checkbox"/> 0.093	<input type="checkbox"/> NONE	<input type="checkbox"/> NONE	<input type="checkbox"/> OTHER _____	<input type="checkbox"/> OTHER _____
<input type="checkbox"/> 0.125				
DESIGN	TRACE/GAP SPACING		LAYER COUNT	
<input type="checkbox"/> SMD	<input type="checkbox"/> 0.010/0.010		<input type="checkbox"/> SINGLE SIDED	<input type="checkbox"/> 2 LAYER
<input type="checkbox"/> THRU-HOLE	<input type="checkbox"/> 0.008/0.007		<input checked="" type="checkbox"/> 4 LAYER	<input type="checkbox"/> 6 LAYER
<input checked="" type="checkbox"/> MIX	<input checked="" type="checkbox"/> 0.006/0.006		<input type="checkbox"/> 8 LAYER	<input type="checkbox"/> 10 LAYER
			<input type="checkbox"/> OTHER _____	

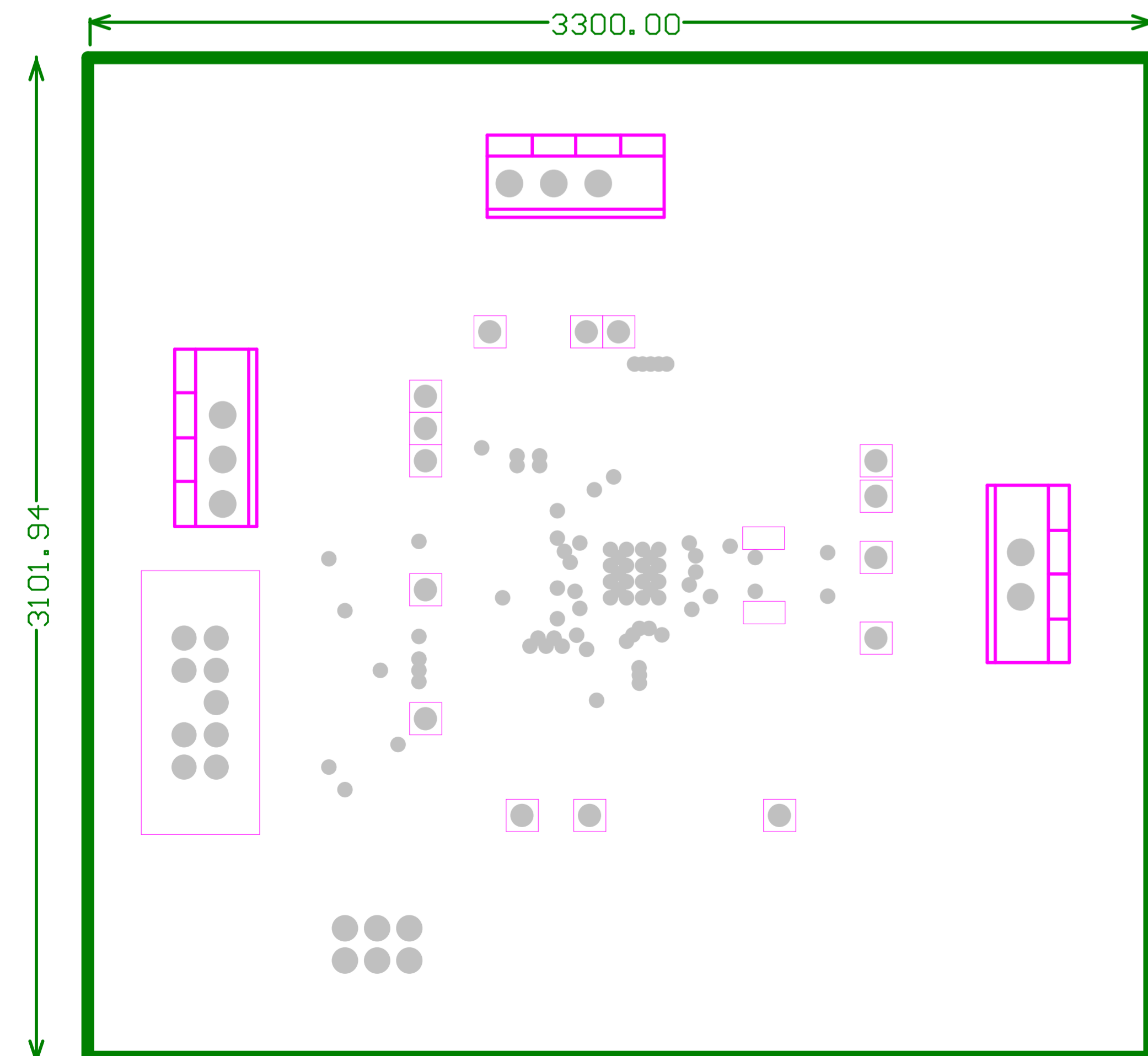

TEXAS INSTRUMENTS	Copper Layer Name		Silkscreen		S Mask		P Mask		Assembly		Fab Drawing	
	Top	Internal	Bot	Top	Bot	Top	Bot	Top	Bot	Top	Bot	
Board No. Papyrus 2 EUM	Rev.			L2						TA	BA	FB
Date:	Edge# 6525992	Engineer: R. Bucksch	PCB Dsgnr: R. Bucksch	Modified Date:				Time Stamp:				

- Notes :
1. PWB TO BE MANUFACTURED RoHS COMPLIANT
 2. PWB TO BE FABRICATED TO MEET OR EXCEED IPC-6012, CLASS 2 STANDARDS AND WORKMANSHIP SHALL CONFORM TO IPC-A-600, CLASS 2 - CURRENT REVISIONS
 3. BOARD MATERIAL AND CONSTRUCTION TO BE UL APPROVED AND MARKED ON THE FINISHED BOARD.
 4. LAMINATE MATERIAL:
BOARD MATERIAL SHALL BE 180 Tg/340 Td ISOLA FR - 370HR OR EQUIVALENT , RoHS COMPLIANT AND LEAD FREE ASSEMBLY CAPABLE. BOARD MATERIAL SHALL MEET OR EXCEED IPC-4101B
 5. COPPER WEIGHT : 1oz FINISHED, ALL LAYERS
 6. FINISHED THICKNESS : .062 +/- .010
 7. MIN PLATING THICKNESS IN THROUGH HOLES: .001'
 8. BOARD FINISH:
PLATE ALL EXPOSED AREAS WITH ELECTROLESS IMMERSION GOLD
NICKEL 100 MICROINCHES THK GOLD 2-3 MICROINCHES THK MIN
 9. LPI SOLDERMASK BOTH SIDES USING APPROPRIATE LAYER ATRWORK: COLOR = GREEN
 10. LPI SILKSCREEN AS REQUIRED : COLOR - WHITE
 11. VENDOR INFORMATION TO BE INCORPORATED ON BACK SIDE WHENEVER POSSIBLE
 12. MINIMUM COPPER CONDUCTOR WIDTH IS 6 MILS
MINIMUM CONDUCTOR SPACING IS: 6 MILS
 13. NUMBER OF FINISHED LAYERS: 4
 14. BOARD DIMENSIONS: 3.100 X 3.300

MECHANICAL TOLERANCES AND CHARACTERISTICS
UNLESS OTHERWISE NOTED TOLERANCES ARE:
HOLES +/- 0.003 PTH STANDARD
HOLES +/- 0.002 nPTH STANDARD
MAXIMUM WRAP AND TWIST TO BE 0.005 INCH PER INCH

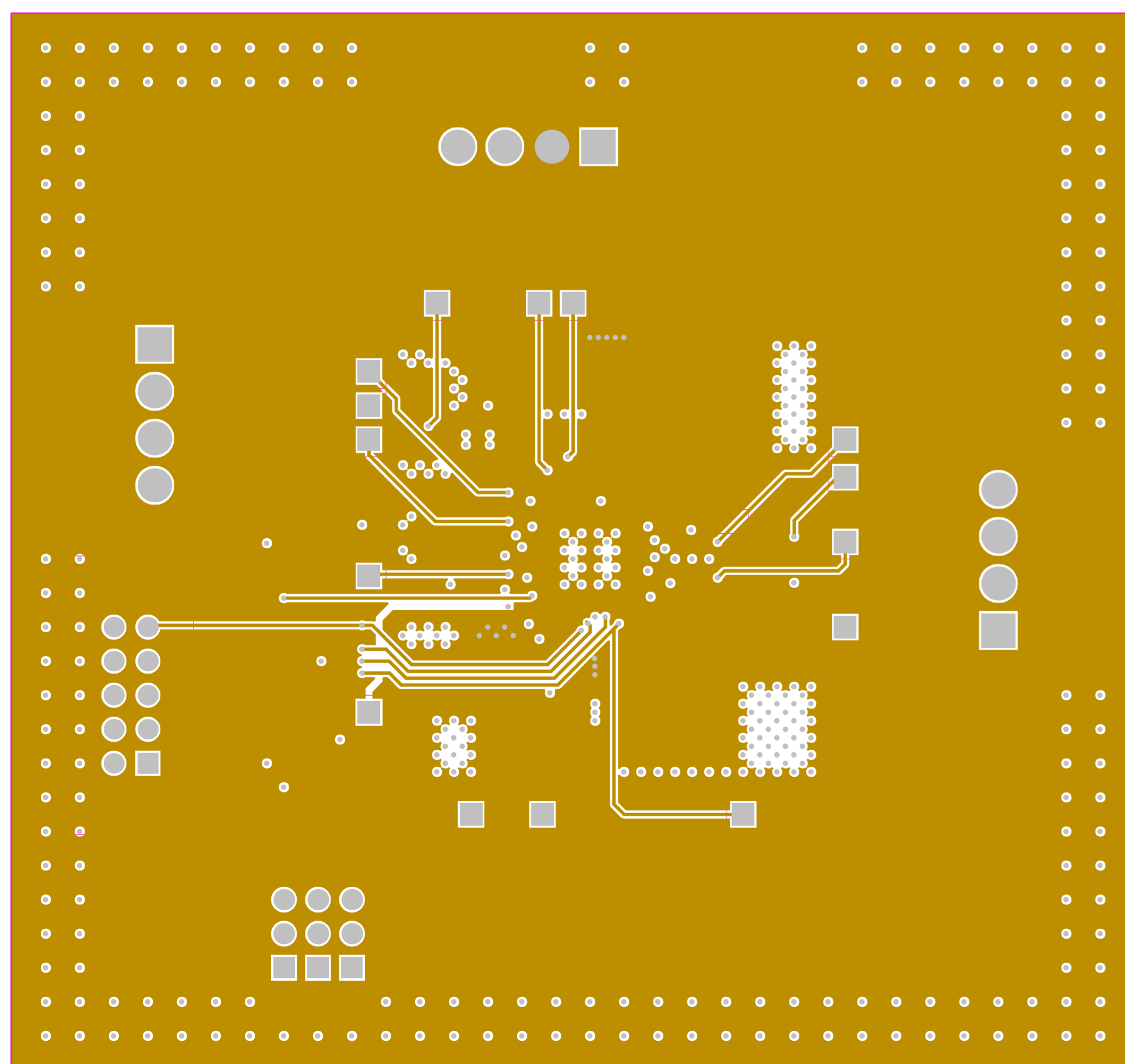

FABRICATION CHART

FINISHED THICKNESS	SILKSCREEN	SOLDERMASK	FINISHED COPPER WEIGHT	
			EXTERNAL	INTERNAL
<input type="checkbox"/> 0.031	<input checked="" type="checkbox"/> LAYER 1	<input checked="" type="checkbox"/> LAYER 1	<input checked="" type="checkbox"/> 1 OZ.	<input checked="" type="checkbox"/> 1 OZ.
<input checked="" type="checkbox"/> 0.062	<input checked="" type="checkbox"/> LAYER 4	<input checked="" type="checkbox"/> LAYER 4	<input type="checkbox"/> 2 OZ.	<input type="checkbox"/> 2 OZ.
<input type="checkbox"/> 0.093	<input type="checkbox"/> NONE	<input type="checkbox"/> NONE	<input type="checkbox"/> OTHER _____	<input type="checkbox"/> OTHER _____
<input type="checkbox"/> 0.125				
DESIGN	TRACE/GAP SPACING		LAYER COUNT	
<input type="checkbox"/> SMD	<input type="checkbox"/> 0.010/0.010		<input type="checkbox"/> SINGLE SIDED	<input type="checkbox"/> 2 LAYER
<input type="checkbox"/> THRU-HOLE	<input type="checkbox"/> 0.008/0.007		<input checked="" type="checkbox"/> 4 LAYER	<input type="checkbox"/> 6 LAYER
<input checked="" type="checkbox"/> MIX	<input checked="" type="checkbox"/> 0.006/0.006		<input type="checkbox"/> 8 LAYER	<input type="checkbox"/> 10 LAYER
			<input type="checkbox"/> OTHER _____	

TEXAS INSTRUMENTS	Copper Layer Name		Silkscreen		S Mask		P Mask		Assembly		Fab Drawing
	Top	Internal	Top	Bot	Top	Bot	Top	Bot	Top	Bot	
Board No. Papyrus 2 EVM	Rev.	L3							TA	BA	FB
Date:	Edge# 6525992	Engineer: R. Bucksch	PCB Dsgnr: R. Bucksch	Modified Date:	Time Stamp:						

- Notes :
1. PWB TO BE MANUFACTURED RoHS COMPLIANT
 2. PWB TO BE FABRICATED TO MEET OR EXCEED IPC-6012, CLASS 2 STANDARDS AND WORKMANSHIP SHALL CONFORM TO IPC-A-600, CLASS 2 - CURRENT REVISIONS
 3. BOARD MATERIAL AND CONSTRUCTION TO BE UL APPROVED AND MARKED ON THE FINISHED BOARD.
 4. LAMINATE MATERIAL:
BOARD MATERIAL SHALL BE 180 Tg/340 Td ISOLA FR - 370HR OR EQUIVALENT , RoHS COMPLIANT AND LEAD FREE ASSEMBLY CAPABLE. BOARD MATERIAL SHALL MEET OR EXCEED IPC-4101B
 5. COPPER WEIGHT : 1oz FINISHED, ALL LAYERS
 6. FINISHED THICKNESS : .062 +/- .010
 7. MIN PLATING THICKNESS IN THROUGH HOLES: .001'
 8. BOARD FINISH:
PLATE ALL EXPOSED AREAS WITH ELECTROLESS IMMERSION GOLD
NICKEL 100 MICROINCHES THK GOLD 2-3 MICROINCHES THK MIN
 9. LPI SOLDERMASK BOTH SIDES USING APPROPRIATE LAYER ATRWORK: COLOR = GREEN
 10. LPI SILKSCREEN AS REQUIRED : COLOR - WHITE
 11. VENDOR INFORMATION TO BE INCORPORATED ON BACK SIDE WHENEVER POSSIBLE
 12. MINIMUM COPPER CONDUCTOR WIDTH IS 6 MILS
MINIMUM CONDUCTOR SPACING IS: 6 MILS
 13. NUMBER OF FINISHED LAYERS: 4
 14. BOARD DIMENSIONS: 3.100 X 3.300

MECHANICAL TOLERANCES AND CHARACTERISTICS

UNLESS OTHERWISE NOTED TOLERANCES ARE:
HOLES +/- 0.003 PTH STANDARD
HOLES +/- 0.002 nPTH STANDARD
MAXIMUM WRAP AND TWIST TO BE 0.005 INCH PER INCH

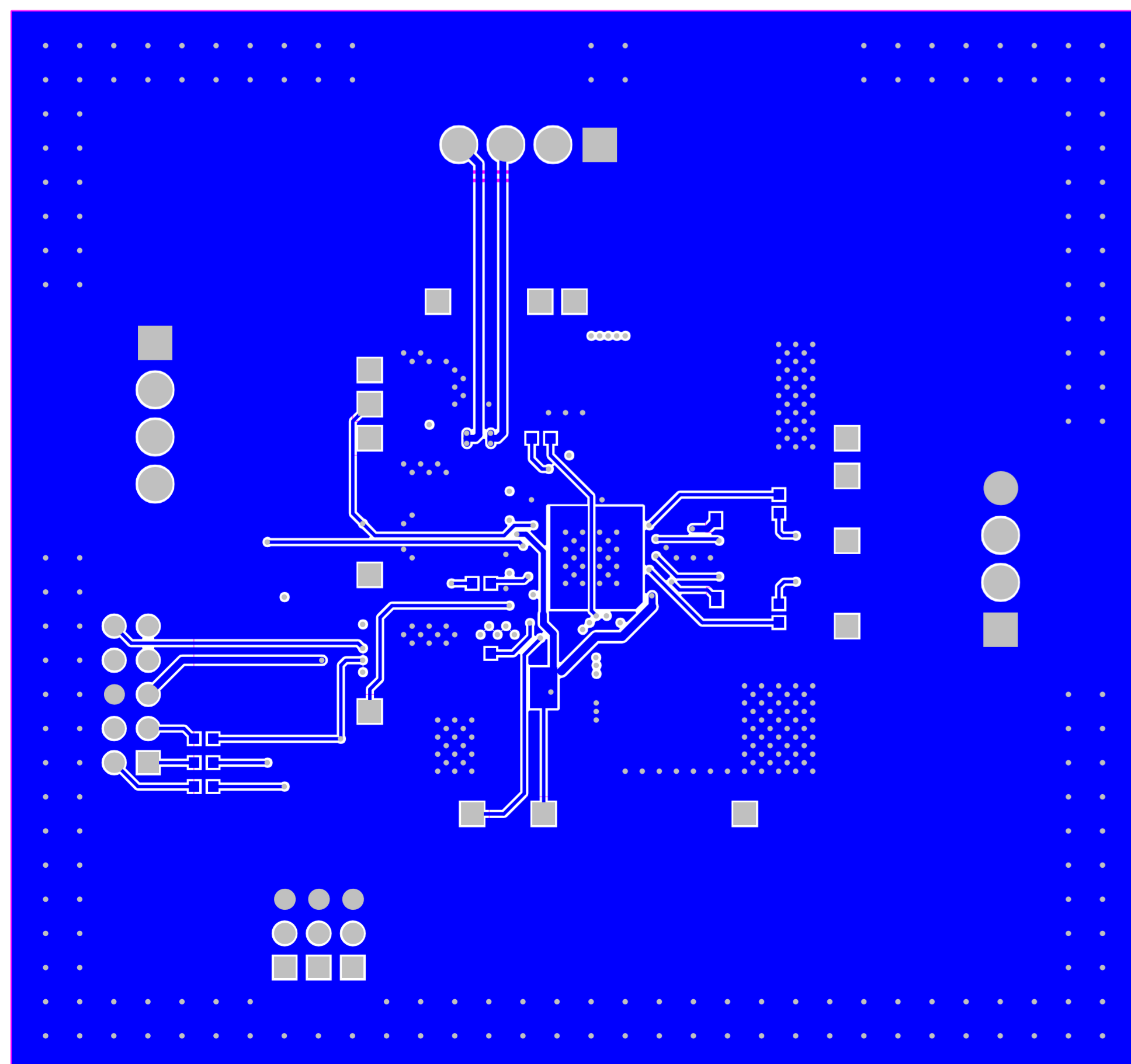
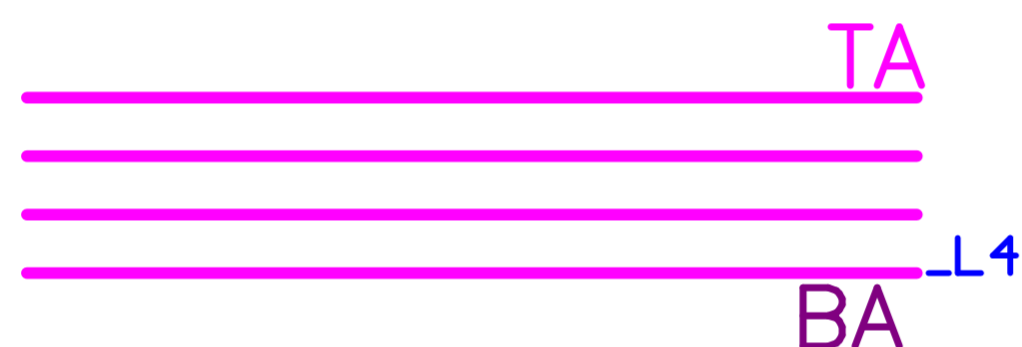

FABRICATION CHART

FINISHED THICKNESS	SILKSCREEN	SOLDERMASK	FINISHED COPPER WEIGHT	
			EXTERNAL	INTERNAL
<input type="checkbox"/> 0.031	<input checked="" type="checkbox"/> LAYER 1	<input checked="" type="checkbox"/> LAYER 1	<input checked="" type="checkbox"/> 1 OZ.	<input checked="" type="checkbox"/> 1 OZ.
<input checked="" type="checkbox"/> 0.062	<input checked="" type="checkbox"/> LAYER 4	<input checked="" type="checkbox"/> LAYER 4	<input type="checkbox"/> 2 OZ.	<input type="checkbox"/> 2 OZ.
<input type="checkbox"/> 0.093	<input type="checkbox"/> NONE	<input type="checkbox"/> NONE	<input type="checkbox"/> OTHER _____	<input type="checkbox"/> OTHER _____
<input type="checkbox"/> 0.125				
DESIGN	TRACE/GAP SPACING		LAYER COUNT	
<input type="checkbox"/> SMD	<input type="checkbox"/> 0.010/0.010		<input type="checkbox"/> SINGLE SIDED	<input type="checkbox"/> 2 LAYER
<input type="checkbox"/> THRU-HOLE	<input type="checkbox"/> 0.008/0.007		<input checked="" type="checkbox"/> 4 LAYER	<input type="checkbox"/> 6 LAYER
<input checked="" type="checkbox"/> MIX	<input checked="" type="checkbox"/> 0.006/0.006		<input type="checkbox"/> 8 LAYER	<input type="checkbox"/> 10 LAYER
			<input type="checkbox"/> OTHER _____	

TEXAS INSTRUMENTS	Copper Layer Name			Silkscreen		S Mask		P Mask		Assembly		Fab Drawing
	Top	Internal	Bot	Top	Bot	Top	Bot	Top	Bot	Top	Bot	
Board No. Papyrus 2 EVM			L4							TA	BA	FB
Date:	Edge# 6525992	Engineer: R. Bucksch	PCB Dsgnr: R. Bucksch	Modified Date:				Time Stamp:				

- Notes :
1. PWB TO BE MANUFACTURED RoHS COMPLIANT
 2. PWB TO BE FABRICATED TO MEET OR EXCEED IPC-6012, CLASS 2 STANDARDS AND WORKMANSHIP SHALL CONFORM TO IPC-A-600, CLASS 2 - CURRENT REVISIONS
 3. BOARD MATERIAL AND CONSTRUCTION TO BE UL APPROVED AND MARKED ON THE FINISHED BOARD.
 4. LAMINATE MATERIAL:
BOARD MATERIAL SHALL BE 180 Tg/340 Td ISOLA FR - 370HR OR EQUIVALENT , RoHS COMPLIANT AND LEAD FREE ASSEMBLY CAPABLE. BOARD MATERIAL SHALL MEET OR EXCEED IPC-4101B
 5. COPPER WEIGHT : 1oz FINISHED, ALL LAYERS
 6. FINISHED THICKNESS : .062 +/- .010
 7. MIN PLATING THICKNESS IN THROUGH HOLES: .001'
 8. BOARD FINISH:
PLATE ALL EXPOSED AREAS WITH ELECTROLESS IMMERSION GOLD
NICKEL 100 MICROINCHES THK GOLD 2-3 MICROINCHES THK MIN
 9. LPI SOLDERMASK BOTH SIDES USING APPROPRIATE LAYER ATRWORK: COLOR = GREEN
 10. LPI SILKSCREEN AS REQUIRED : COLOR - WHITE
 11. VENDOR INFORMATION TO BE INCORPORATED ON BACK SIDE WHENEVER POSSIBLE
 12. MINIMUM COPPER CONDUCTOR WIDTH IS 6 MILS
MINIMUM CONDUCTOR SPACING IS: 6 MILS
 13. NUMBER OF FINISHED LAYERS: 4
 14. BOARD DIMENSIONS: 3.100 X 3.300

MECHANICAL TOLERANCES AND CHARACTERISTICS
UNLESS OTHERWISE NOTED TOLERANCES ARE:
HOLES +/- 0.003 PTH STANDARD
HOLES +/- 0.002 nPTH STANDARD
MAXIMUM WRAP AND TWIST TO BE 0.005 INCH PER INCH

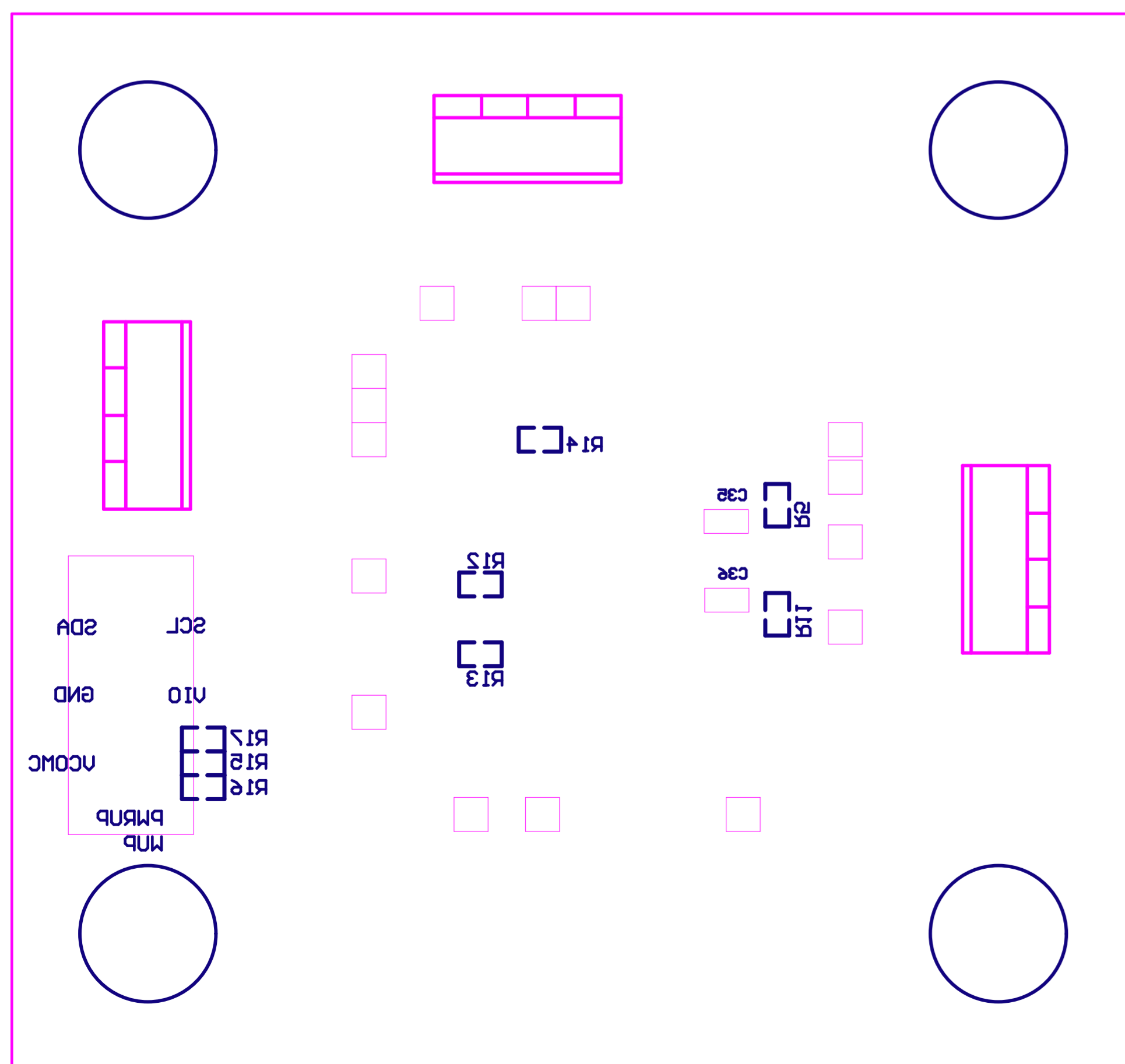

FABRICATION CHART

FINISHED THICKNESS	SILKSCREEN	SOLDERMASK	FINISHED COPPER WEIGHT	
			EXTERNAL	INTERNAL
<input type="checkbox"/> 0.031	<input checked="" type="checkbox"/> LAYER 1	<input checked="" type="checkbox"/> LAYER 1	<input checked="" type="checkbox"/> 1 OZ.	<input checked="" type="checkbox"/> 1 OZ.
<input checked="" type="checkbox"/> 0.062	<input checked="" type="checkbox"/> LAYER 4	<input checked="" type="checkbox"/> LAYER 4	<input type="checkbox"/> 2 OZ.	<input type="checkbox"/> 2 OZ.
<input type="checkbox"/> 0.093	<input type="checkbox"/> NONE	<input type="checkbox"/> NONE	<input type="checkbox"/> OTHER _____	<input type="checkbox"/> OTHER _____
<input type="checkbox"/> 0.125				
DESIGN	TRACE/GAP SPACING	LAYER COUNT		
<input type="checkbox"/> SMD	<input type="checkbox"/> 0.010/0.010	<input type="checkbox"/> SINGLE SIDED	<input type="checkbox"/> 2 LAYER	
<input type="checkbox"/> THRU-HOLE	<input type="checkbox"/> 0.008/0.007	<input checked="" type="checkbox"/> 4 LAYER	<input type="checkbox"/> 6 LAYER	
<input checked="" type="checkbox"/> MIX	<input checked="" type="checkbox"/> 0.006/0.006	<input type="checkbox"/> 8 LAYER	<input type="checkbox"/> 10 LAYER	
		<input type="checkbox"/> OTHER _____		

TEXAS INSTRUMENTS	Copper Layer Name			Silkscreen		S Mask		P Mask		Assembly		Fab Drawing
	Top	Internal	Bot	Top	Bot	Top	Bot	Top	Bot	Top	Bot	
Board No. Papyrus 2 EUM										TA	BA	FB
Date:	Edge# 6525992	Engineer: R. Bucksch	PCB Dsgnr: R. Bucksch	Modified Date:				Time Stamp:				

- Notes :
1. PWB TO BE MANUFACTURED RoHS COMPLIANT
 2. PWB TO BE FABRICATED TO MEET OR EXCEED IPC-6012, CLASS 2 STANDARDS AND WORKMANSHIP SHALL CONFORM TO IPC-A-600, CLASS 2 - CURRENT REVISIONS
 3. BOARD MATERIAL AND CONSTRUCTION TO BE UL APPROVED AND MARKED ON THE FINISHED BOARD.
 4. LAMINATE MATERIAL:
BOARD MATERIAL SHALL BE 180 Tg/340 Td ISOLA FR - 370HR OR EQUIVALENT , RoHS COMPLIANT AND LEAD FREE ASSEMBLY CAPABLE. BOARD MATERIAL SHALL MEET OR EXCEED IPC-4101B
 5. COPPER WEIGHT : 1oz FINISHED, ALL LAYERS
 6. FINISHED THICKNESS : .062 +/- .010
 7. MIN PLATING THICKNESS IN THROUGH HOLES: .001'
 8. BOARD FINISH:
PLATE ALL EXPOSED AREAS WITH ELECTROLESS IMMERSION GOLD
NICKEL 100 MICROINCHES THK GOLD 2-3 MICROINCHES THK MIN
 9. LPI SOLDERMASK BOTH SIDES USING APPROPRIATE LAYER ATRWORK: COLOR = GREEN
 10. LPI SILKSCREEN AS REQUIRED : COLOR - WHITE
 11. VENDOR INFORMATION TO BE INCORPORATED ON BACK SIDE WHENEVER POSSIBLE
 12. MINIMUM COPPER CONDUCTOR WIDTH IS 6 MILS
MINIMUM CONDUCTOR SPACING IS: 6 MILS
 13. NUMBER OF FINISHED LAYERS: 4
 14. BOARD DIMENSIONS: 3.100 X 3.300

MECHANICAL TOLERANCES AND CHARACTERISTICS

UNLESS OTHERWISE NOTED TOLERANCES ARE:
HOLES +/- 0.003 PTH STANDARD
HOLES +/- 0.002 nPTH STANDARD
MAXIMUM WRAP AND TWIST TO BE 0.005 INCH PER INCH

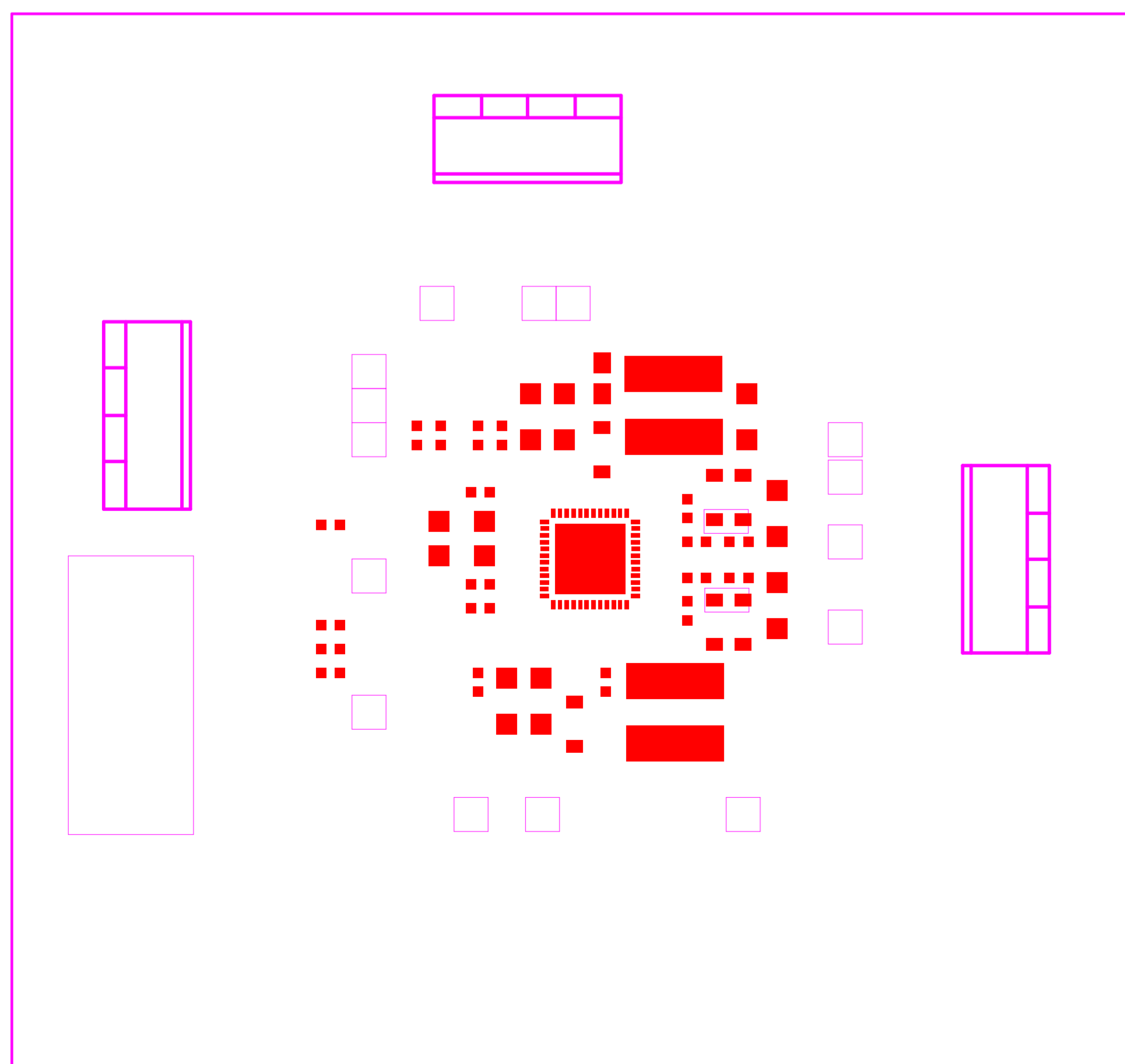

FABRICATION CHART

FINISHED THICKNESS	SILKSCREEN	SOLDERMASK	FINISHED COPPER WEIGHT	
			EXTERNAL	INTERNAL
<input type="checkbox"/> 0.031	<input checked="" type="checkbox"/> LAYER 1	<input checked="" type="checkbox"/> LAYER 1	<input checked="" type="checkbox"/> 1 OZ.	<input checked="" type="checkbox"/> 1 OZ.
<input checked="" type="checkbox"/> 0.062	<input checked="" type="checkbox"/> LAYER 4	<input checked="" type="checkbox"/> LAYER 4	<input type="checkbox"/> 2 OZ.	<input type="checkbox"/> 2 OZ.
<input type="checkbox"/> 0.093	<input type="checkbox"/> NONE	<input type="checkbox"/> NONE	<input type="checkbox"/> OTHER _____	<input type="checkbox"/> OTHER _____
<input type="checkbox"/> 0.125				
DESIGN	TRACE/GAP SPACING		LAYER COUNT	
<input type="checkbox"/> SMD	<input type="checkbox"/> 0.010/0.010		<input type="checkbox"/> SINGLE SIDED	<input type="checkbox"/> 2 LAYER
<input type="checkbox"/> THRU-HOLE	<input type="checkbox"/> 0.008/0.007		<input checked="" type="checkbox"/> 4 LAYER	<input type="checkbox"/> 6 LAYER
<input checked="" type="checkbox"/> MIX	<input checked="" type="checkbox"/> 0.006/0.006		<input type="checkbox"/> 8 LAYER	<input type="checkbox"/> 10 LAYER
			<input type="checkbox"/> OTHER _____	

TEXAS INSTRUMENTS	Copper Layer Name			Silkscreen		S Mask		P Mask		Assembly		Fab Drawing
	Top	Internal	Bot	Top	Bot	Top	Bot	Top	Bot	Top	Bot	
Board No. Papyrus 2 EUM	Rev.							P1		TA	BA	FB
Date:	Edge# 6525992	Engineer: R. Bucksch	PCB Dsgnr: R. Bucksch	Modified Date:				Time Stamp:				

- Notes :
1. PWB TO BE MANUFACTURED RoHS COMPLIANT
 2. PWB TO BE FABRICATED TO MEET OR EXCEED IPC-6012, CLASS 2 STANDARDS AND WORKMANSHIP SHALL CONFORM TO IPC-A-600, CLASS 2 - CURRENT REVISIONS
 3. BOARD MATERIAL AND CONSTRUCTION TO BE UL APPROVED AND MARKED ON THE FINISHED BOARD.
 4. LAMINATE MATERIAL:
BOARD MATERIAL SHALL BE 180 Tg/340 Td ISOLA FR - 370HR OR EQUIVALENT , RoHS COMPLIANT AND LEAD FREE ASSEMBLY CAPABLE. BOARD MATERIAL SHALL MEET OR EXCEED IPC-4101B
 5. COPPER WEIGHT : 1oz FINISHED, ALL LAYERS
 6. FINISHED THICKNESS : .062 +/- .010
 7. MIN PLATING THICKNESS IN THROUGH HOLES: .001'
 8. BOARD FINISH:
PLATE ALL EXPOSED AREAS WITH ELECTROLESS IMMERSION GOLD
NICKEL 100 MICROINCHES THK GOLD 2-3 MICROINCHES THK MIN
 9. LPI SOLDERMASK BOTH SIDES USING APPROPRIATE LAYER ATRWORK: COLOR = GREEN
 10. LPI SILKSCREEN AS REQUIRED : COLOR - WHITE
 11. VENDOR INFORMATION TO BE INCORPORATED ON BACK SIDE WHENEVER POSSIBLE
 12. MINIMUM COPPER CONDUCTOR WIDTH IS 6 MILS
MINIMUM CONDUCTOR SPACING IS: 6 MILS
 13. NUMBER OF FINISHED LAYERS: 4
 14. BOARD DIMENSIONS: 3.100 X 3.300

MECHANICAL TOLERANCES AND CHARACTERISTICS

UNLESS OTHERWISE NOTED TOLERANCES ARE:
HOLES +/- 0.003 PTH STANDARD
HOLES +/- 0.002 nPTH STANDARD
MAXIMUM WRAP AND TWIST TO BE 0.005 INCH PER INCH

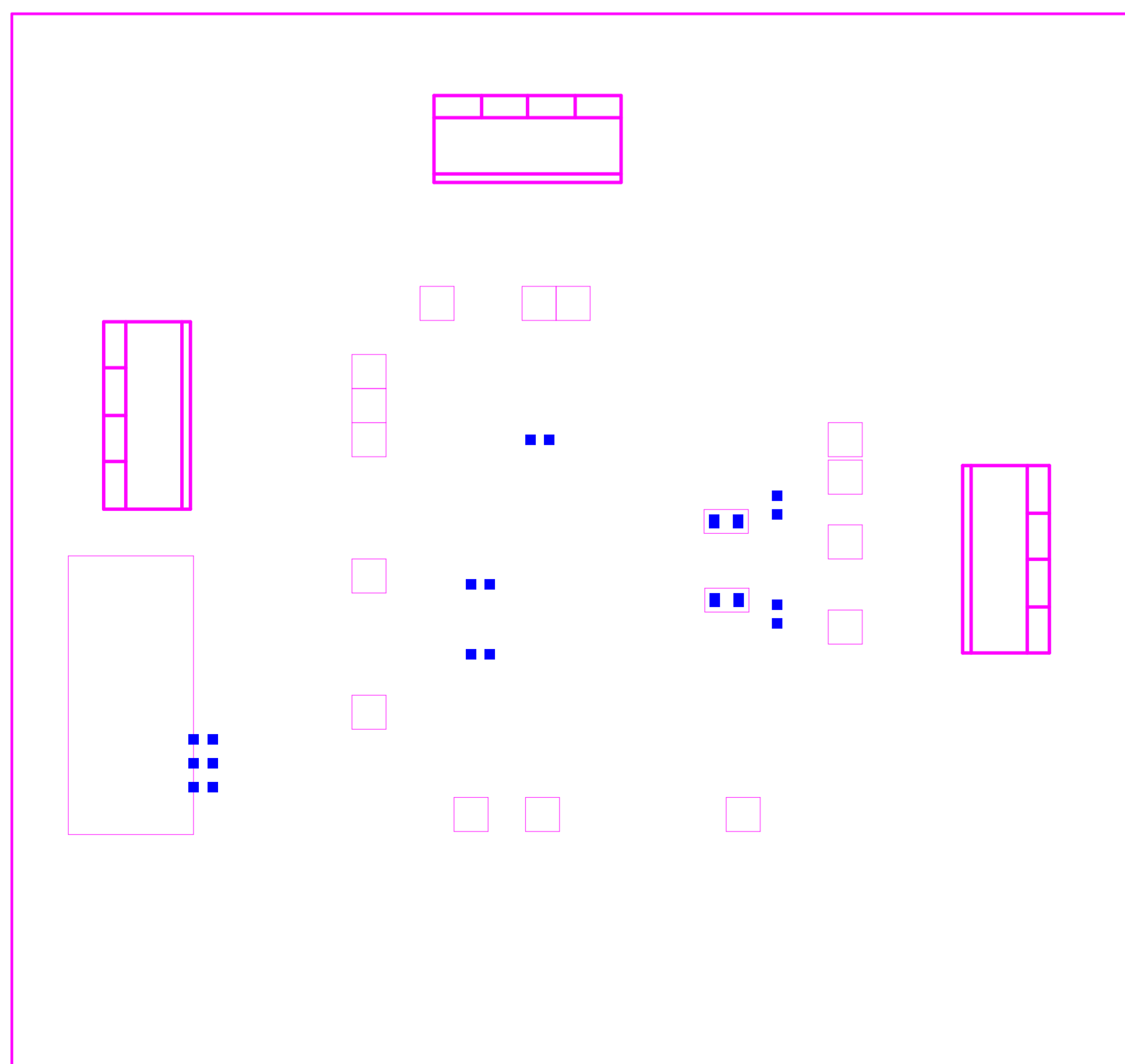

FABRICATION CHART

FINISHED THICKNESS	SILKSCREEN	SOLDERMASK	FINISHED COPPER WEIGHT	
			EXTERNAL	INTERNAL
<input type="checkbox"/> 0.031	<input checked="" type="checkbox"/> LAYER 1	<input checked="" type="checkbox"/> LAYER 1	<input checked="" type="checkbox"/> 1 OZ.	<input checked="" type="checkbox"/> 1 OZ.
<input checked="" type="checkbox"/> 0.062	<input checked="" type="checkbox"/> LAYER 4	<input checked="" type="checkbox"/> LAYER 4	<input type="checkbox"/> 2 OZ.	<input type="checkbox"/> 2 OZ.
<input type="checkbox"/> 0.093	<input type="checkbox"/> NONE	<input type="checkbox"/> NONE	<input type="checkbox"/> OTHER _____	<input type="checkbox"/> OTHER _____
<input type="checkbox"/> 0.125			_____	_____
DESIGN	TRACE/GAP SPACING		LAYER COUNT	
<input type="checkbox"/> SMD	<input type="checkbox"/> 0.010/0.010		<input type="checkbox"/> SINGLE SIDED	<input type="checkbox"/> 2 LAYER
<input type="checkbox"/> THRU-HOLE	<input type="checkbox"/> 0.008/0.007		<input checked="" type="checkbox"/> 4 LAYER	<input type="checkbox"/> 6 LAYER
<input checked="" type="checkbox"/> MIX	<input checked="" type="checkbox"/> 0.006/0.006		<input type="checkbox"/> 8 LAYER	<input type="checkbox"/> 10 LAYER
			<input type="checkbox"/> OTHER _____	

TEXAS INSTRUMENTS	Copper Layer Name			Silkscreen		S Mask		P Mask		Assembly		Fab Drawing	
	Top	Internal	Bot	Top	Bot	Top	Bot	Top	Bot	Top	Bot		
Board No. Papyrus 2 EUM	Rev.									P4	TA	BA	FB
Date:	Edge# 6525992	Engineer: R. Bucksch	PCB Dsgnr: R. Bucksch	Modified Date:				Time Stamp:					

- Notes :
1. PWB TO BE MANUFACTURED RoHS COMPLIANT
 2. PWB TO BE FABRICATED TO MEET OR EXCEED IPC-6012, CLASS 2 STANDARDS AND WORKMANSHIP SHALL CONFORM TO IPC-A-600, CLASS 2 - CURRENT REVISIONS
 3. BOARD MATERIAL AND CONSTRUCTION TO BE UL APPROVED AND MARKED ON THE FINISHED BOARD.
 4. LAMINATE MATERIAL:
BOARD MATERIAL SHALL BE 180 Tg/340 Td ISOLA FR - 370HR OR EQUIVALENT , RoHS COMPLIANT AND LEAD FREE ASSEMBLY CAPABLE. BOARD MATERIAL SHALL MEET OR EXCEED IPC-4101B
 5. COPPER WEIGHT : 1oz FINISHED, ALL LAYERS
 6. FINISHED THICKNESS : .062 +/- .010
 7. MIN PLATING THICKNESS IN THROUGH HOLES: .001'
 8. BOARD FINISH:
PLATE ALL EXPOSED AREAS WITH ELECTROLESS IMMERSION GOLD
NICKEL 100 MICROINCHES THK GOLD 2-3 MICROINCHES THK MIN
 9. LPI SOLDERMASK BOTH SIDES USING APPROPRIATE LAYER ATRWORK: COLOR = GREEN
 10. LPI SILKSCREEN AS REQUIRED : COLOR - WHITE
 11. VENDOR INFORMATION TO BE INCORPORATED ON BACK SIDE WHENEVER POSSIBLE
 12. MINIMUM COPPER CONDUCTOR WIDTH IS 6 MILS
MINIMUM CONDUCTOR SPACING IS: 6 MILS
 13. NUMBER OF FINISHED LAYERS: 4
 14. BOARD DIMENSIONS: 3.100 X 3.300

MECHANICAL TOLERANCES AND CHARACTERISTICS

UNLESS OTHERWISE NOTED TOLERANCES ARE:
HOLES +/- 0.003 PTH STANDARD
HOLES +/- 0.002 nPTH STANDARD
MAXIMUM WRAP AND TWIST TO BE 0.005 INCH PER INCH

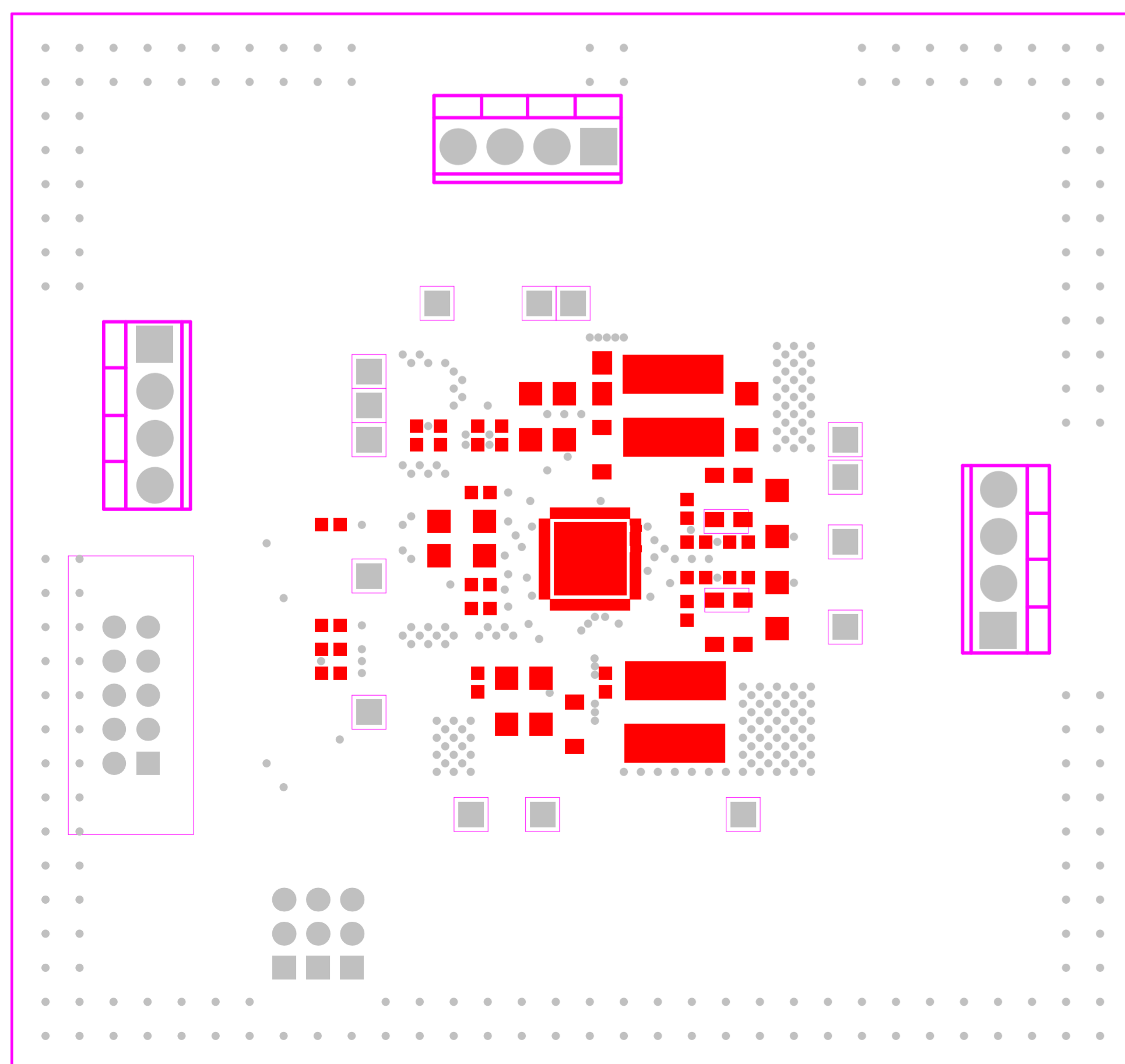

FABRICATION CHART

FINISHED THICKNESS	SILKSCREEN	SOLDERMASK	FINISHED COPPER WEIGHT	
			EXTERNAL	INTERNAL
<input type="checkbox"/> 0.031	<input checked="" type="checkbox"/> LAYER 1	<input checked="" type="checkbox"/> LAYER 1	<input checked="" type="checkbox"/> 1 OZ.	<input checked="" type="checkbox"/> 1 OZ.
<input checked="" type="checkbox"/> 0.062	<input checked="" type="checkbox"/> LAYER 4	<input checked="" type="checkbox"/> LAYER 4	<input type="checkbox"/> 2 OZ.	<input type="checkbox"/> 2 OZ.
<input type="checkbox"/> 0.093	<input type="checkbox"/> NONE	<input type="checkbox"/> NONE	<input type="checkbox"/> OTHER _____	<input type="checkbox"/> OTHER _____
<input type="checkbox"/> 0.125				
DESIGN	TRACE/GAP SPACING		LAYER COUNT	
<input type="checkbox"/> SMD	<input type="checkbox"/> 0.010/0.010		<input type="checkbox"/> SINGLE SIDED	<input type="checkbox"/> 2 LAYER
<input type="checkbox"/> THRU-HOLE	<input type="checkbox"/> 0.008/0.007		<input checked="" type="checkbox"/> 4 LAYER	<input type="checkbox"/> 6 LAYER
<input checked="" type="checkbox"/> MIX	<input checked="" type="checkbox"/> 0.006/0.006		<input type="checkbox"/> 8 LAYER	<input type="checkbox"/> 10 LAYER
			<input type="checkbox"/> OTHER _____	

TEXAS INSTRUMENTS	Copper Layer Name			Silkscreen		S Mask		P Mask		Assembly		Fab Drawing
	Top	Internal	Bot	Top	Bot	Top	Bot	Top	Bot	Top	Bot	
Board No. Papyrus 2 EUM	Rev.					M1				TA	BA	FB
Date:	Edge# 6525992	Engineer: R. Bucksch	PCB Dsgnr: R. Bucksch	Modified Date:				Time Stamp:				

- Notes :
1. PWB TO BE MANUFACTURED RoHS COMPLIANT
 2. PWB TO BE FABRICATED TO MEET OR EXCEED IPC-6012, CLASS 2 STANDARDS AND WORKMANSHIP SHALL CONFORM TO IPC-A-600, CLASS 2 - CURRENT REVISIONS
 3. BOARD MATERIAL AND CONSTRUCTION TO BE UL APPROVED AND MARKED ON THE FINISHED BOARD.
 4. LAMINATE MATERIAL:
BOARD MATERIAL SHALL BE 180 Tg/340 Td ISOLA FR - 370HR OR EQUIVALENT , RoHS COMPLIANT AND LEAD FREE ASSEMBLY CAPABLE. BOARD MATERIAL SHALL MEET OR EXCEED IPC-4101B
 5. COPPER WEIGHT : 1oz FINISHED, ALL LAYERS
 6. FINISHED THICKNESS : .062 +/- .010
 7. MIN PLATING THICKNESS IN THROUGH HOLES: .001'
 8. BOARD FINISH:
PLATE ALL EXPOSED AREAS WITH ELECTROLESS IMMERSION GOLD
NICKEL 100 MICROINCHES THK GOLD 2-3 MICROINCHES THK MIN
 9. LPI SOLDERMASK BOTH SIDES USING APPROPRIATE LAYER ATRWORK: COLOR = GREEN
 10. LPI SILKSCREEN AS REQUIRED : COLOR - WHITE
 11. VENDOR INFORMATION TO BE INCORPORATED ON BACK SIDE WHENEVER POSSIBLE
 12. MINIMUM COPPER CONDUCTOR WIDTH IS 6 MILS
MINIMUM CONDUCTOR SPACING IS: 6 MILS
 13. NUMBER OF FINISHED LAYERS: 4
 14. BOARD DIMENSIONS: 3.100 X 3.300

MECHANICAL TOLERANCES AND CHARACTERISTICS

UNLESS OTHERWISE NOTED TOLERANCES ARE:
HOLES +/- 0.003 PTH STANDARD
HOLES +/- 0.002 nPTH STANDARD
MAXIMUM WRAP AND TWIST TO BE 0.005 INCH PER INCH

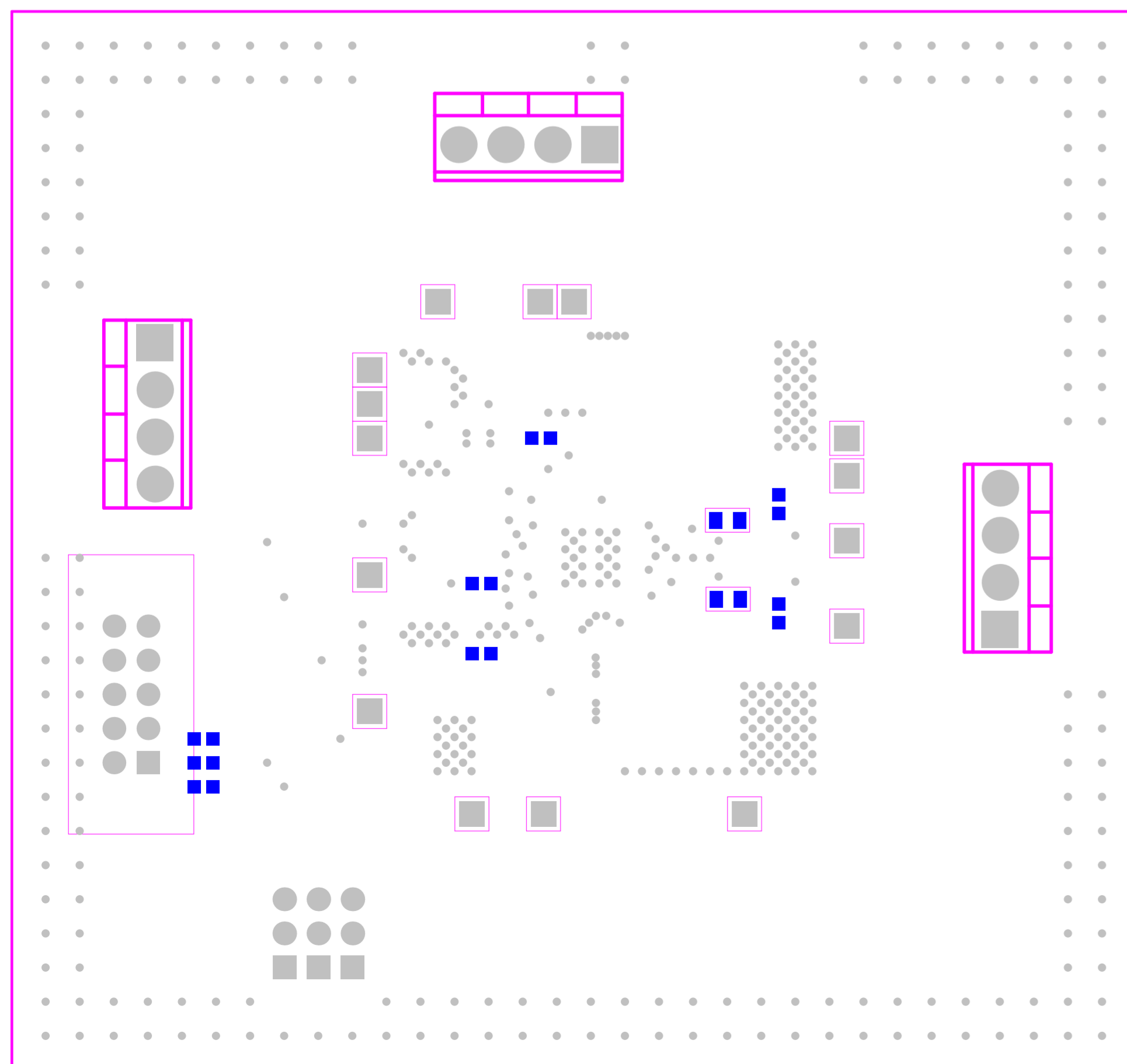

FABRICATION CHART

FINISHED THICKNESS	SILKSCREEN	SOLDERMASK	FINISHED COPPER WEIGHT	
			EXTERNAL	INTERNAL
<input type="checkbox"/> 0.031	<input checked="" type="checkbox"/> LAYER 1	<input checked="" type="checkbox"/> LAYER 1	<input checked="" type="checkbox"/> 1 OZ.	<input checked="" type="checkbox"/> 1 OZ.
<input checked="" type="checkbox"/> 0.062	<input checked="" type="checkbox"/> LAYER 4	<input checked="" type="checkbox"/> LAYER 4	<input type="checkbox"/> 2 OZ.	<input type="checkbox"/> 2 OZ.
<input type="checkbox"/> 0.093	<input type="checkbox"/> NONE	<input type="checkbox"/> NONE	<input type="checkbox"/> OTHER _____	<input type="checkbox"/> OTHER _____
<input type="checkbox"/> 0.125				
DESIGN	TRACE/GAP SPACING		LAYER COUNT	
<input type="checkbox"/> SMD	<input type="checkbox"/> 0.010/0.010		<input type="checkbox"/> SINGLE SIDED	<input type="checkbox"/> 2 LAYER
<input type="checkbox"/> THRU-HOLE	<input type="checkbox"/> 0.008/0.007		<input checked="" type="checkbox"/> 4 LAYER	<input type="checkbox"/> 6 LAYER
<input checked="" type="checkbox"/> MIX	<input checked="" type="checkbox"/> 0.006/0.006		<input type="checkbox"/> 8 LAYER	<input type="checkbox"/> 10 LAYER
			<input type="checkbox"/> OTHER _____	

TEXAS INSTRUMENTS	Copper Layer Name			Silkscreen		S Mask		P Mask		Assembly		Fab Drawing	
	Top	Internal	Bot	Top	Bot	Top	Bot	Top	Bot	Top	Bot		
Board No. Papyrus 2 EUM	Rev.									M4		TA BA	FB
Date:	Edge# 6525992	Engineer: R. Bucksch	PCB Dsgnr: R. Bucksch	Modified Date:				Time Stamp:					

- Notes :
1. PWB TO BE MANUFACTURED RoHS COMPLIANT
 2. PWB TO BE FABRICATED TO MEET OR EXCEED IPC-6012, CLASS 2 STANDARDS AND WORKMANSHIP SHALL CONFORM TO IPC-A-600, CLASS 2 - CURRENT REVISIONS
 3. BOARD MATERIAL AND CONSTRUCTION TO BE UL APPROVED AND MARKED ON THE FINISHED BOARD.
 4. LAMINATE MATERIAL:
BOARD MATERIAL SHALL BE 180 Tg/340 Td ISOLA FR - 370HR OR EQUIVALENT , RoHS COMPLIANT AND LEAD FREE ASSEMBLY CAPABLE. BOARD MATERIAL SHALL MEET OR EXCEED IPC-4101B
 5. COPPER WEIGHT : 1oz FINISHED, ALL LAYERS
 6. FINISHED THICKNESS : .062 +/- .010
 7. MIN PLATING THICKNESS IN THROUGH HOLES: .001'
 8. BOARD FINISH:
PLATE ALL EXPOSED AREAS WITH ELECTROLESS IMMERSION GOLD
NICKEL 100 MICROINCHES THK GOLD 2-3 MICROINCHES THK MIN
 9. LPI SOLDERMASK BOTH SIDES USING APPROPRIATE LAYER ATRWORK: COLOR = GREEN
 10. LPI SILKSCREEN AS REQUIRED : COLOR - WHITE
 11. VENDOR INFORMATION TO BE INCORPORATED ON BACK SIDE WHENEVER POSSIBLE
 12. MINIMUM COPPER CONDUCTOR WIDTH IS 6 MILS
MINIMUM CONDUCTOR SPACING IS: 6 MILS
 13. NUMBER OF FINISHED LAYERS: 4
 14. BOARD DIMENSIIONS: 3.100 X 3.300

MECHANICAL TOLERANCES AND CHARACTERSTICS

UNLESS OTHERWISE NOTED TOLEREANCES ARE:
HOLES +/- 0.003 PTH STANDARD
HOLES +/- 0.002 nPTH STANDARD
MAXIMUM WRAP AND TWIST TO BE 0.005 INCH PER INCH

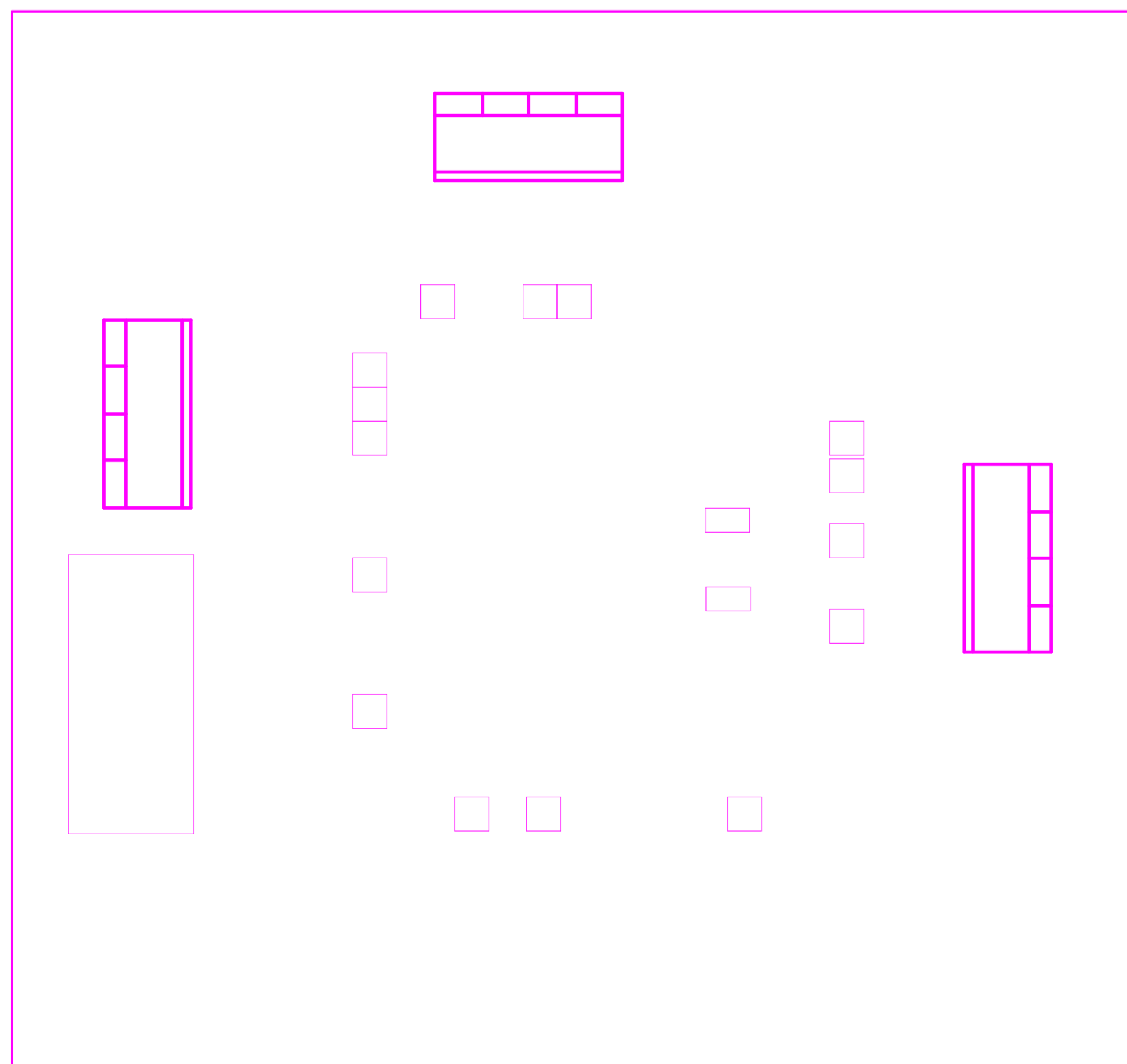

FABRICATION CHART

FINISHED THICKNESS	SILKSCREEN	SOLDERMASK	FINISHED COPPER WEIGHT	
			EXTERNAL	INTERNAL
<input type="checkbox"/> 0.031	<input checked="" type="checkbox"/> LAYER 1	<input checked="" type="checkbox"/> LAYER 1	<input checked="" type="checkbox"/> 1 OZ.	<input checked="" type="checkbox"/> 1 OZ.
<input checked="" type="checkbox"/> 0.062	<input checked="" type="checkbox"/> LAYER 4	<input checked="" type="checkbox"/> LAYER 4	<input type="checkbox"/> 2 OZ.	<input type="checkbox"/> 2 OZ.
<input type="checkbox"/> 0.093	<input type="checkbox"/> NONE	<input type="checkbox"/> NONE	<input type="checkbox"/> OTHER _____	<input type="checkbox"/> OTHER _____
<input type="checkbox"/> 0.125			_____	_____
DESIGN	TRACE/GAP SPACING		LAYER COUNT	
<input type="checkbox"/> SMD	<input type="checkbox"/> 0.010/0.010		<input type="checkbox"/> SINGLE SIDED	<input type="checkbox"/> 2 LAYER
<input type="checkbox"/> THRU-HOLE	<input type="checkbox"/> 0.008/0.007		<input checked="" type="checkbox"/> 4 LAYER	<input type="checkbox"/> 6 LAYER
<input checked="" type="checkbox"/> MIX	<input checked="" type="checkbox"/> 0.006/0.006		<input type="checkbox"/> 8 LAYER	<input type="checkbox"/> 10 LAYER
			<input type="checkbox"/> OTHER _____	

TEXAS INSTRUMENTS	Copper Layer Name			Silkscreen		S Mask		P Mask		Assembly		Fab Drawing
	Top	Internal	Bot	Top	Bot	Top	Bot	Top	Bot	Top	Bot	
Board No. Papyrus 2 EUM	Rev.									TA	BA	FB
Date:	Edge# 6525992	Engineer: R. Bucksch	PCB Dsgnr: R. Bucksch	Modified Date:				Time Stamp:				

- Notes :
1. PWB TO BE MANUFACTURED RoHS COMPLIANT
 2. PWB TO BE FABRICATED TO MEET OR EXCEED IPC-6012, CLASS 2 STANDARDS AND WORKMANSHIP SHALL CONFORM TO IPC-A-600, CLASS 2 - CURRENT REVISIONS
 3. BOARD MATERIAL AND CONSTRUCTION TO BE UL APPROVED AND MARKED ON THE FINISHED BOARD.
 4. LAMINATE MATERIAL:
BOARD MATERIAL SHALL BE 180 Tg/340 Td ISOLA FR - 370HR OR EQUIVALENT , RoHS COMPLIANT AND LEAD FREE ASSEMBLY CAPABLE. BOARD MATERIAL SHALL MEET OR EXCEED IPC-4101B
 5. COPPER WEIGHT : 1oz FINISHED, ALL LAYERS
 6. FINISHED THICKNESS : .062 +/- .010
 7. MIN PLATING THICKNESS IN THROUGH HOLES: .001'
 8. BOARD FINISH:
PLATE ALL EXPOSED AREAS WITH ELECTROLESS IMMERSION GOLD
NICKEL 100 MICROINCHES THK GOLD 2-3 MICROINCHES THK MIN
 9. LPI SOLDERMASK BOTH SIDES USING APPROPRIATE LAYER ATRWORK: COLOR = GREEN
 10. LPI SILKSCREEN AS REQUIRED : COLOR - WHITE
 11. VENDOR INFORMATION TO BE INCORPORATED ON BACK SIDE WHENEVER POSSIBLE
 12. MINIMUM COPPER CONDUCTOR WIDTH IS 6 MILS
MINIMUM CONDUCTOR SPACING IS: 6 MILS
 13. NUMBER OF FINISHED LAYERS: 4
 14. BOARD DIMENSIONS: 3.100 X 3.300

MECHANICAL TOLERANCES AND CHARACTERISTICS
UNLESS OTHERWISE NOTED TOLEREANCES ARE:
HOLES +/- 0.003 PTH STANDARD
HOLES +/- 0.002 nPTH STANDARD
MAXIMUM WRAP AND TWIST TO BE 0.005 INCH PER INCH

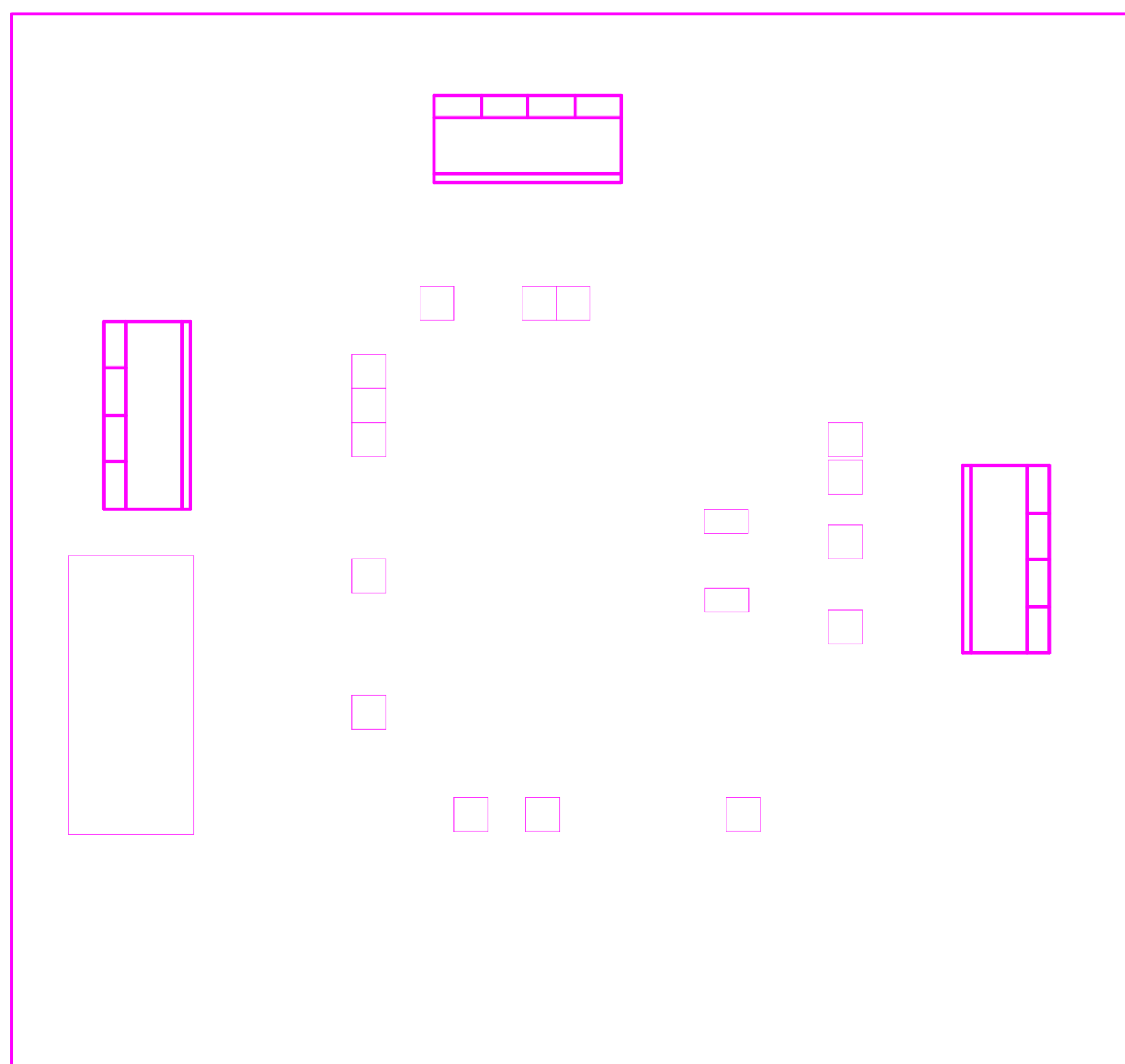

FABRICATION CHART				
FINISHED THICKNESS	SILKSCREEN	SOLDERMASK	FINISHED COPPER WEIGHT	
			EXTERNAL	INTERNAL
<input type="checkbox"/> 0.031 <input checked="" type="checkbox"/> 0.062 <input type="checkbox"/> 0.093 <input type="checkbox"/> 0.125	<input checked="" type="checkbox"/> LAYER 1 <input checked="" type="checkbox"/> LAYER 4 <input type="checkbox"/> NONE	<input checked="" type="checkbox"/> LAYER 1 <input checked="" type="checkbox"/> LAYER 4 <input type="checkbox"/> NONE	<input checked="" type="checkbox"/> 1 OZ. <input type="checkbox"/> 2 OZ. <input type="checkbox"/> OTHER _____	<input checked="" type="checkbox"/> 1 OZ. <input type="checkbox"/> 2 OZ. <input type="checkbox"/> OTHER _____
DESIGN	TRACE/GAP SPACING		LAYER COUNT	
<input type="checkbox"/> SMD <input type="checkbox"/> THRU-HOLE <input checked="" type="checkbox"/> MIX	<input type="checkbox"/> 0.010/0.010 <input type="checkbox"/> 0.008/0.007 <input checked="" type="checkbox"/> 0.006/0.006		<input type="checkbox"/> SINGLE SIDED <input checked="" type="checkbox"/> 4 LAYER <input type="checkbox"/> 8 LAYER <input type="checkbox"/> OTHER _____	<input type="checkbox"/> 2 LAYER <input type="checkbox"/> 6 LAYER <input type="checkbox"/> 10 LAYER

TEXAS INSTRUMENTS	Copper Layer Name			Silkscreen		S Mask		P Mask		Assembly		Fab Drawing
	Top	Internal	Bot	Top	Bot	Top	Bot	Top	Bot	Top	Bot	
Board No. Papyrus 2 EUM	Rev.									TA	BA	FB
Date:	Edge# 6525992	Engineer: R. Bucksch	PCB Dsgnr: R. Bucksch	Modified Date:				Time Stamp:				

- Notes :
1. PWB TO BE MANUFACTURED RoHS COMPLIANT
 2. PWB TO BE FABRICATED TO MEET OR EXCEED IPC-6012, CLASS 2 STANDARDS AND WORKMANSHIP SHALL CONFORM TO IPC-A-600, CLASS 2 - CURRENT REVISIONS
 3. BOARD MATERIAL AND CONSTRUCTION TO BE UL APPROVED AND MARKED ON THE FINISHED BOARD.
 4. LAMINATE MATERIAL:
BOARD MATERIAL SHALL BE 180 Tg/340 Td ISOLA FR - 370HR OR EQUIVALENT , RoHS COMPLIANT AND LEAD FREE ASSEMBLY CAPABLE. BOARD MATERIAL SHALL MEET OR EXCEED IPC-4101B
 5. COPPER WEIGHT : 1oz FINISHED, ALL LAYERS
 6. FINISHED THICKNESS : .062 +/- .010
 7. MIN PLATING THICKNESS IN THROUGH HOLES: .001'
 8. BOARD FINISH:
PLATE ALL EXPOSED AREAS WITH ELECTROLESS IMMERSION GOLD
NICKEL 100 MICROINCHES THK GOLD 2-3 MICROINCHES THK MIN
 9. LPI SOLDERMASK BOTH SIDES USING APPROPRIATE LAYER ATRWORK: COLOR = GREEN
 10. LPI SILKSCREEN AS REQUIRED : COLOR - WHITE
 11. VENDOR INFORMATION TO BE INCORPORATED ON BACK SIDE WHENEVER POSSIBLE
 12. MINIMUM COPPER CONDUCTOR WIDTH IS 6 MILS
MINIMUM CONDUCTOR SPACING IS: 6 MILS
 13. NUMBER OF FINISHED LAYERS: 4
 14. BOARD DIMENSIONS: 3.100 X 3.300

MECHANICAL TOLERANCES AND CHARACTERISTICS

UNLESS OTHERWISE NOTED TOLEREANCES ARE:
HOLES +/- 0.003 PTH STANDARD
HOLES +/- 0.002 nPTH STANDARD
MAXIMUM WRAP AND TWIST TO BE 0.005 INCH PER INCH

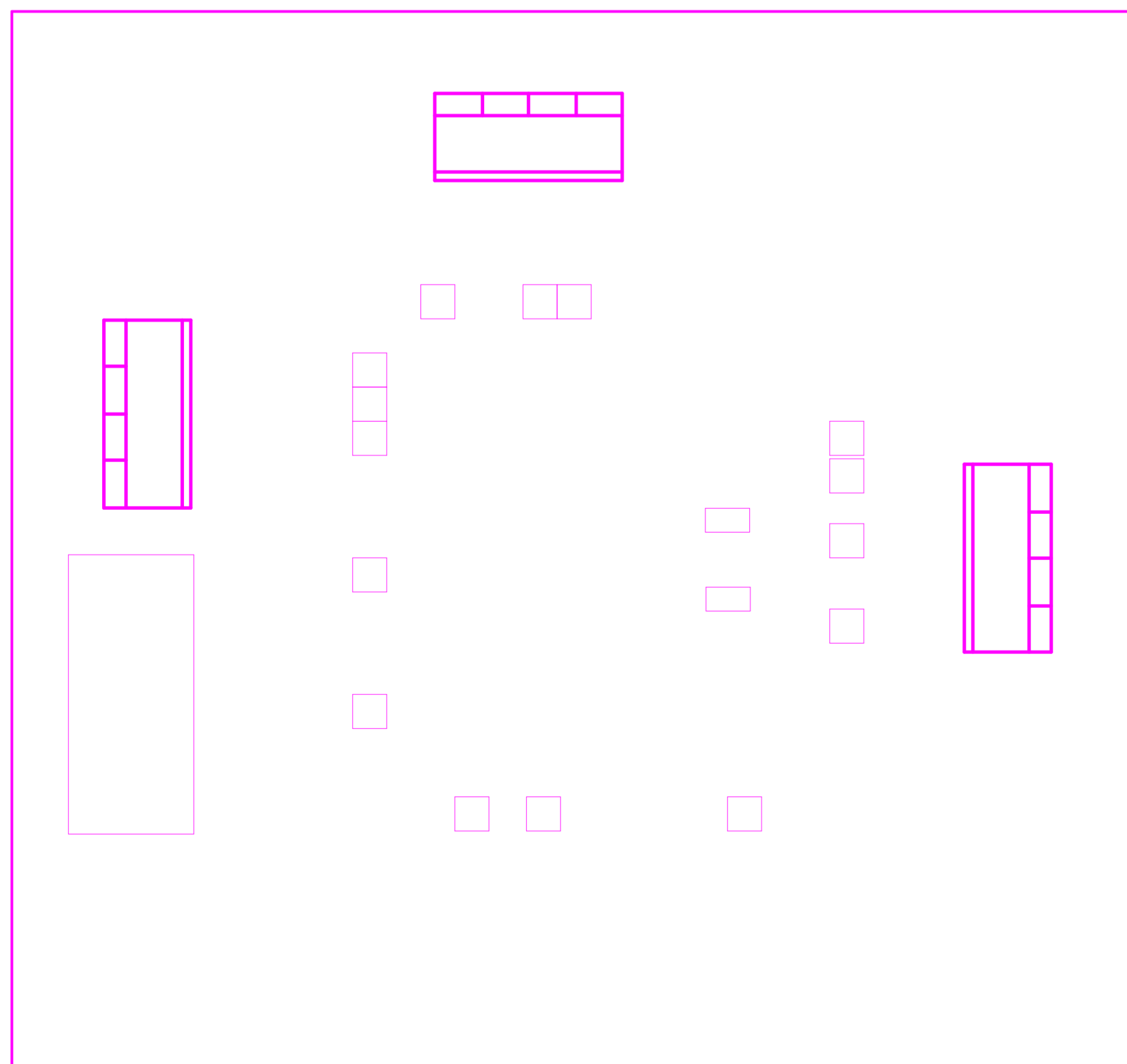

FABRICATION CHART

FINISHED THICKNESS	SILKSCREEN	SOLDERMASK	FINISHED COPPER WEIGHT	
			EXTERNAL	INTERNAL
<input type="checkbox"/> 0.031	<input checked="" type="checkbox"/> LAYER 1	<input checked="" type="checkbox"/> LAYER 1	<input checked="" type="checkbox"/> 1 OZ.	<input checked="" type="checkbox"/> 1 OZ.
<input checked="" type="checkbox"/> 0.062	<input checked="" type="checkbox"/> LAYER 4	<input checked="" type="checkbox"/> LAYER 4	<input type="checkbox"/> 2 OZ.	<input type="checkbox"/> 2 OZ.
<input type="checkbox"/> 0.093	<input type="checkbox"/> NONE	<input type="checkbox"/> NONE	<input type="checkbox"/> OTHER _____	<input type="checkbox"/> OTHER _____
<input type="checkbox"/> 0.125			_____	_____
DESIGN	TRACE/GAP SPACING		LAYER COUNT	
<input type="checkbox"/> SMD	<input type="checkbox"/> 0.010/0.010		<input type="checkbox"/> SINGLE SIDED	<input type="checkbox"/> 2 LAYER
<input type="checkbox"/> THRU-HOLE	<input type="checkbox"/> 0.008/0.007		<input checked="" type="checkbox"/> 4 LAYER	<input type="checkbox"/> 6 LAYER
<input checked="" type="checkbox"/> MIX	<input checked="" type="checkbox"/> 0.006/0.006		<input type="checkbox"/> 8 LAYER	<input type="checkbox"/> 10 LAYER
			<input type="checkbox"/> OTHER _____	

TEXAS INSTRUMENTS	Copper Layer Name			Silkscreen		S Mask		P Mask		Assembly		Fab Drawing
	Top	Internal	Bot	Top	Bot	Top	Bot	Top	Bot	Top	Bot	
Board No. Papyrus 2 EUM	Rev.									TA	BA	FB
Date:	Edge# 6525992	Engineer: R. Bucksch	PCB Dsgnr: R. Bucksch	Modified Date:				Time Stamp:				

- Notes :
1. PWB TO BE MANUFACTURED RoHS COMPLIANT
 2. PWB TO BE FABRICATED TO MEET OR EXCEED IPC-6012, CLASS 2 STANDARDS AND WORKMANSHIP SHALL CONFORM TO IPC-A-600, CLASS 2 - CURRENT REVISIONS
 3. BOARD MATERIAL AND CONSTRUCTION TO BE UL APPROVED AND MARKED ON THE FINISHED BOARD.
 4. LAMINATE MATERIAL:
BOARD MATERIAL SHALL BE 180 Tg/340 Td ISOLA FR - 370HR OR EQUIVALENT , RoHS COMPLIANT AND LEAD FREE ASSEMBLY CAPABLE. BOARD MATERIAL SHALL MEET OR EXCEED IPC-4101B
 5. COPPER WEIGHT : 1oz FINISHED, ALL LAYERS
 6. FINISHED THICKNESS : .062 +/- .010
 7. MIN PLATING THICKNESS IN THROUGH HOLES: .001'
 8. BOARD FINISH:
PLATE ALL EXPOSED AREAS WITH ELECTROLESS IMMERSION GOLD
NICKEL 100 MICROINCHES THK GOLD 2-3 MICROINCHES THK MIN
 9. LPI SOLDERMASK BOTH SIDES USING APPROPRIATE LAYER ATRWORK: COLOR = GREEN
 10. LPI SILKSCREEN AS REQUIRED : COLOR - WHITE
 11. VENDOR INFORMATION TO BE INCORPORATED ON BACK SIDE WHENEVER POSSIBLE
 12. MINIMUM COPPER CONDUCTOR WIDTH IS 6 MILS
MINIMUM CONDUCTOR SPACING IS: 6 MILS
 13. NUMBER OF FINISHED LAYERS: 4
 14. BOARD DIMENSIONS: 3.100 X 3.300

MECHANICAL TOLERANCES AND CHARACTERISTICS

UNLESS OTHERWISE NOTED TOLEREANCES ARE:
HOLES +/- 0.003 PTH STANDARD
HOLES +/- 0.002 nPTH STANDARD
MAXIMUM WRAP AND TWIST TO BE 0.005 INCH PER INCH

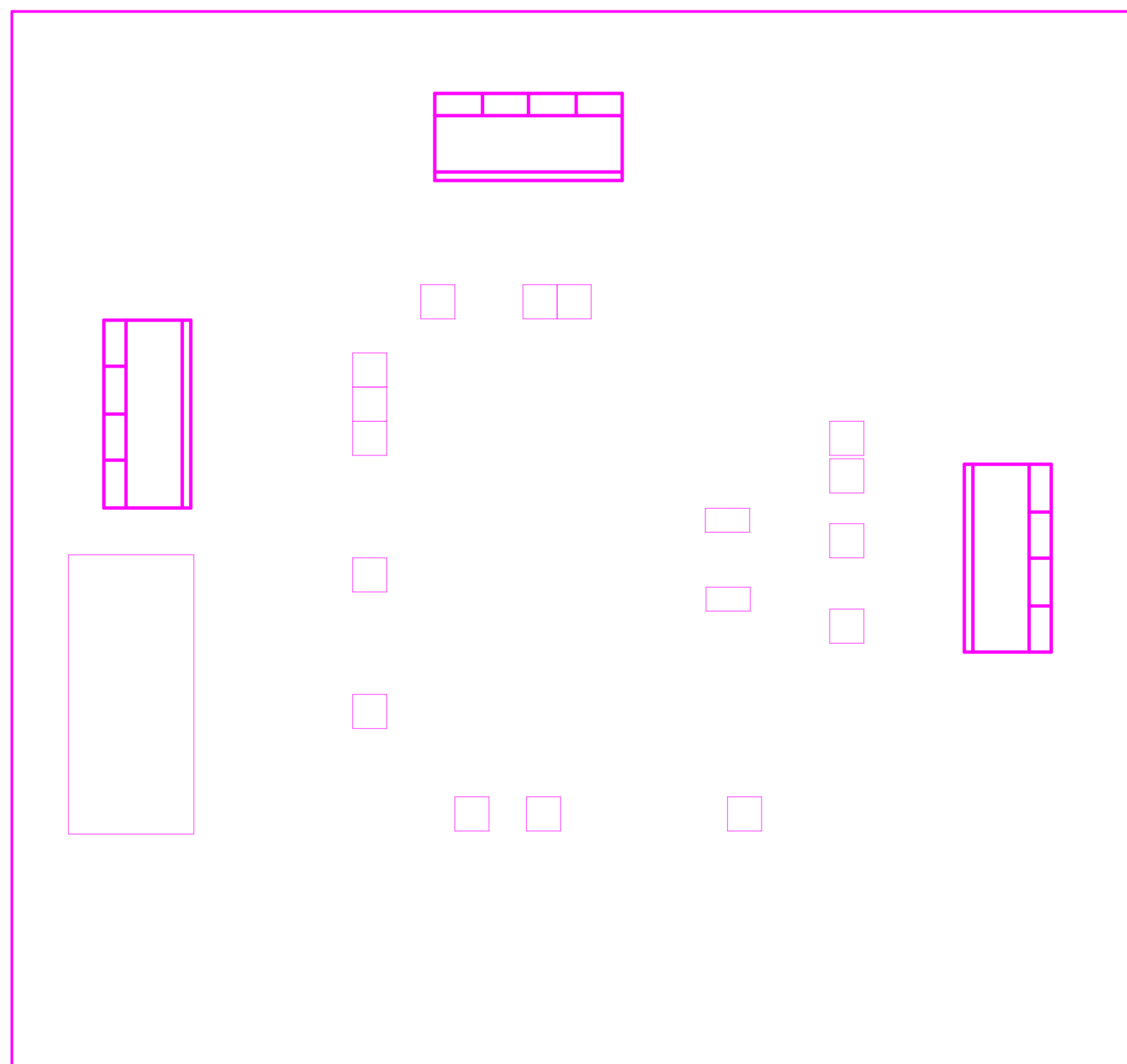

FABRICATION CHART

FINISHED THICKNESS	SILKSCREEN	SOLDERMASK	FINISHED COPPER WEIGHT	
			EXTERNAL	INTERNAL
<input type="checkbox"/> 0.031	<input checked="" type="checkbox"/> LAYER 1	<input checked="" type="checkbox"/> LAYER 1	<input checked="" type="checkbox"/> 1 OZ.	<input checked="" type="checkbox"/> 1 OZ.
<input checked="" type="checkbox"/> 0.062	<input checked="" type="checkbox"/> LAYER 4	<input checked="" type="checkbox"/> LAYER 4	<input type="checkbox"/> 2 OZ.	<input type="checkbox"/> 2 OZ.
<input type="checkbox"/> 0.093	<input type="checkbox"/> NONE	<input type="checkbox"/> NONE	<input type="checkbox"/> OTHER _____	<input type="checkbox"/> OTHER _____
<input type="checkbox"/> 0.125			_____	_____
DESIGN	TRACE/GAP SPACING		LAYER COUNT	
<input type="checkbox"/> SMD	<input type="checkbox"/> 0.010/0.010		<input type="checkbox"/> SINGLE SIDED	<input type="checkbox"/> 2 LAYER
<input type="checkbox"/> THRU-HOLE	<input type="checkbox"/> 0.008/0.007		<input checked="" type="checkbox"/> 4 LAYER	<input type="checkbox"/> 6 LAYER
<input checked="" type="checkbox"/> MIX	<input checked="" type="checkbox"/> 0.006/0.006		<input type="checkbox"/> 8 LAYER	<input type="checkbox"/> 10 LAYER
			<input type="checkbox"/> OTHER _____	

TEXAS INSTRUMENTS	Copper Layer Name			Silkscreen		S Mask		P Mask		Assembly		Fab Drawing
	Top	Internal	Bot	Top	Bot	Top	Bot	Top	Bot	Top	Bot	
Board No. Papyrus 2 EUM	Rev.									TA	BA	FB
Date:	Edge# 6525992	Engineer: R. Bucksch	PCB Dsgnr: R. Bucksch	Modified Date:				Time Stamp:				

- Notes :
1. PWB TO BE MANUFACTURED RoHS COMPLIANT
 2. PWB TO BE FABRICATED TO MEET OR EXCEED IPC-6012, CLASS 2 STANDARDS AND WORKMANSHIP SHALL CONFORM TO IPC-A-600, CLASS 2 - CURRENT REVISIONS
 3. BOARD MATERIAL AND CONSTRUCTION TO BE UL APPROVED AND MARKED ON THE FINISHED BOARD.
 4. LAMINATE MATERIAL:
BOARD MATERIAL SHALL BE 180 Tg/340 Td ISOLA FR - 370HR OR EQUIVALENT , RoHS COMPLIANT AND LEAD FREE ASSEMBLY CAPABLE. BOARD MATERIAL SHALL MEET OR EXCEED IPC-4101B
 5. COPPER WEIGHT : 1oz FINISHED, ALL LAYERS
 6. FINISHED THICKNESS : .062 +/- .010
 7. MIN PLATING THICKNESS IN THROUGH HOLES: .001'
 8. BOARD FINISH:
PLATE ALL EXPOSED AREAS WITH ELECTROLESS IMMERSION GOLD
NICKEL 100 MICROINCHES THK GOLD 2-3 MICROINCHES THK MIN
 9. LPI SOLDERMASK BOTH SIDES USING APPROPRIATE LAYER ATRWORK: COLOR = GREEN
 10. LPI SILKSCREEN AS REQUIRED : COLOR - WHITE
 11. VENDOR INFORMATION TO BE INCORPORATED ON BACK SIDE WHENEVER POSSIBLE
 12. MINIMUM COPPER CONDUCTOR WIDTH IS 6 MILS
MINIMUM CONDUCTOR SPACING IS: 6 MILS
 13. NUMBER OF FINISHED LAYERS: 4
 14. BOARD DIMENSIIONS: 3.100 X 3.300

MECHANICAL TOLERANCES AND CHARACTERSTICS
UNLESS OTHERWISE NOTED TOLEREANCES ARE:
HOLES +/- 0.003 PTH STANDARD
HOLES +/- 0.002 nPTH STANDARD
MAXIMUM WRAP AND TWIST TO BE 0.005 INCH PER INCH

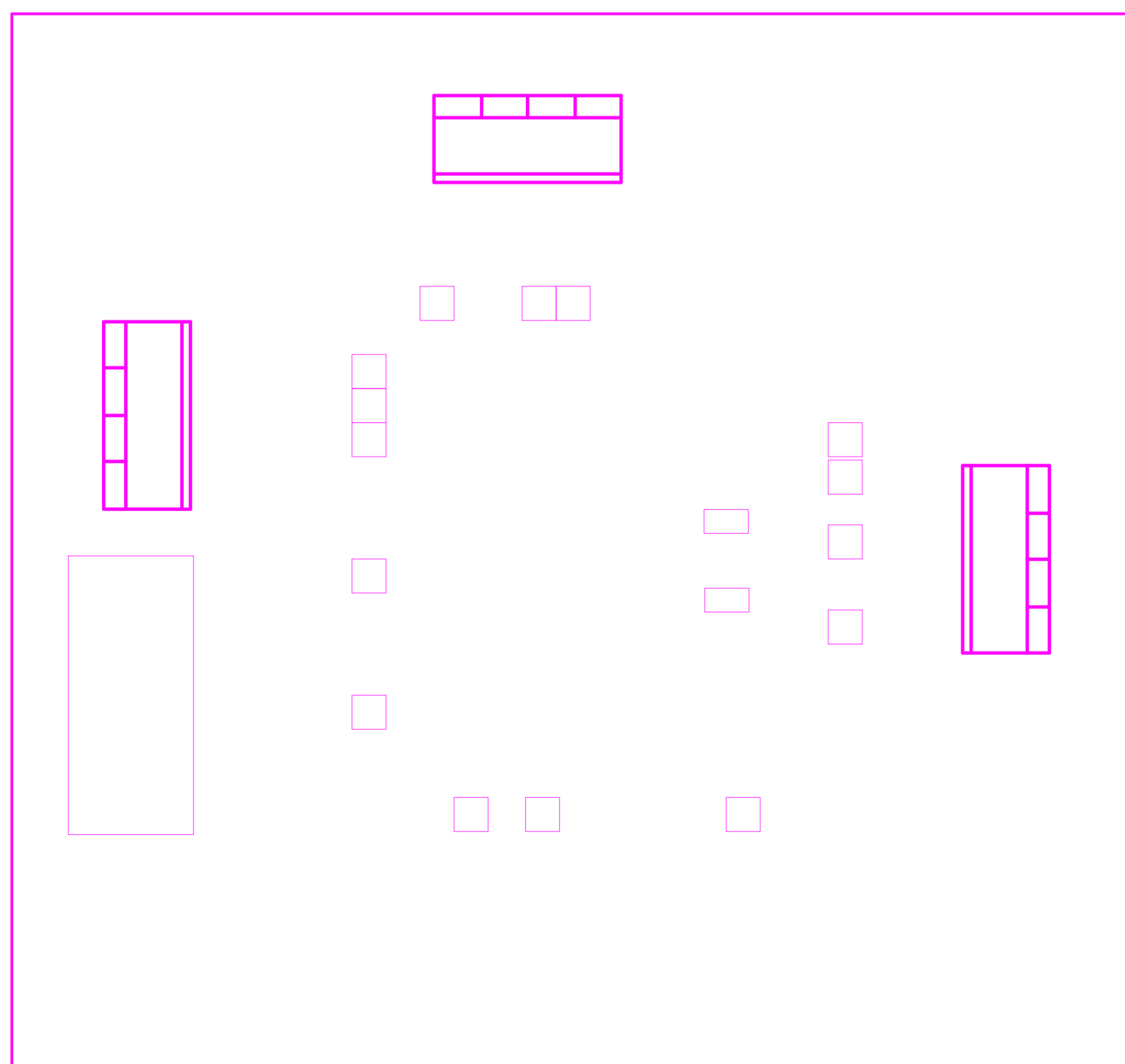

FABRICATION CHART

FINISHED THICKNESS	SILKSCREEN	SOLDERMASK	FINISHED COPPER WEIGHT	
			EXTERNAL	INTERNAL
<input type="checkbox"/> 0.031	<input checked="" type="checkbox"/> LAYER 1	<input checked="" type="checkbox"/> LAYER 1	<input checked="" type="checkbox"/> 1 OZ.	<input checked="" type="checkbox"/> 1 OZ.
<input checked="" type="checkbox"/> 0.062	<input checked="" type="checkbox"/> LAYER 4	<input checked="" type="checkbox"/> LAYER 4	<input type="checkbox"/> 2 OZ.	<input type="checkbox"/> 2 OZ.
<input type="checkbox"/> 0.093	<input type="checkbox"/> NONE	<input type="checkbox"/> NONE	<input type="checkbox"/> OTHER _____	<input type="checkbox"/> OTHER _____
<input type="checkbox"/> 0.125			_____	_____
DESIGN	TRACE/GAP SPACING		LAYER COUNT	
<input type="checkbox"/> SMD	<input type="checkbox"/> 0.010/0.010		<input type="checkbox"/> SINGLE SIDED	<input type="checkbox"/> 2 LAYER
<input type="checkbox"/> THRU-HOLE	<input type="checkbox"/> 0.008/0.007		<input checked="" type="checkbox"/> 4 LAYER	<input type="checkbox"/> 6 LAYER
<input checked="" type="checkbox"/> MIX	<input checked="" type="checkbox"/> 0.006/0.006		<input type="checkbox"/> 8 LAYER	<input type="checkbox"/> 10 LAYER
			<input type="checkbox"/> OTHER _____	

TEXAS INSTRUMENTS	Copper Layer Name			Silkscreen		S Mask		P Mask		Assembly		Fab Drawing
	Top	Internal	Bot	Top	Bot	Top	Bot	Top	Bot	Top	Bot	
Board No. Papyrus 2 EUM	Rev.									TA	BA	FB
Date:	Edge# 6525992	Engineer: R. Bucksch	PCB Dsgnr: R. Bucksch	Modified Date:				Time Stamp:				

- Notes :
1. PWB TO BE MANUFACTURED RoHS COMPLIANT
 2. PWB TO BE FABRICATED TO MEET OR EXCEED IPC-6012, CLASS 2 STANDARDS AND WORKMANSHIP SHALL CONFORM TO IPC-A-600, CLASS 2 - CURRENT REVISIONS
 3. BOARD MATERIAL AND CONSTRUCTION TO BE UL APPROVED AND MARKED ON THE FINISHED BOARD.
 4. LAMINATE MATERIAL:
BOARD MATERIAL SHALL BE 180 Tg/340 Td ISOLA FR - 370HR OR EQUIVALENT , RoHS COMPLIANT AND LEAD FREE ASSEMBLY CAPABLE. BOARD MATERIAL SHALL MEET OR EXCEED IPC-4101B
 5. COPPER WEIGHT : 1oz FINISHED, ALL LAYERS
 6. FINISHED THICKNESS : .062 +/- .010
 7. MIN PLATING THICKNESS IN THROUGH HOLES: .001'
 8. BOARD FINISH:
PLATE ALL EXPOSED AREAS WITH ELECTROLESS IMMERSION GOLD
NICKEL 100 MICROINCHES THK GOLD 2-3 MICROINCHES THK MIN
 9. LPI SOLDERMASK BOTH SIDES USING APPROPRIATE LAYER ATRWORK: COLOR = GREEN
 10. LPI SILKSCREEN AS REQUIRED : COLOR - WHITE
 11. VENDOR INFORMATION TO BE INCORPORATED ON BACK SIDE WHENEVER POSSIBLE
 12. MINIMUM COPPER CONDUCTOR WIDTH IS 6 MILS
MINIMUM CONDUCTOR SPACING IS: 6 MILS
 13. NUMBER OF FINISHED LAYERS: 4
 14. BOARD DIMENSIONS: 3.100 X 3.300

MECHANICAL TOLERANCES AND CHARACTERISTICS

UNLESS OTHERWISE NOTED TOLERANCES ARE:
HOLES +/- 0.003 PTH STANDARD
HOLES +/- 0.002 nPTH STANDARD
MAXIMUM WRAP AND TWIST TO BE 0.005 INCH PER INCH

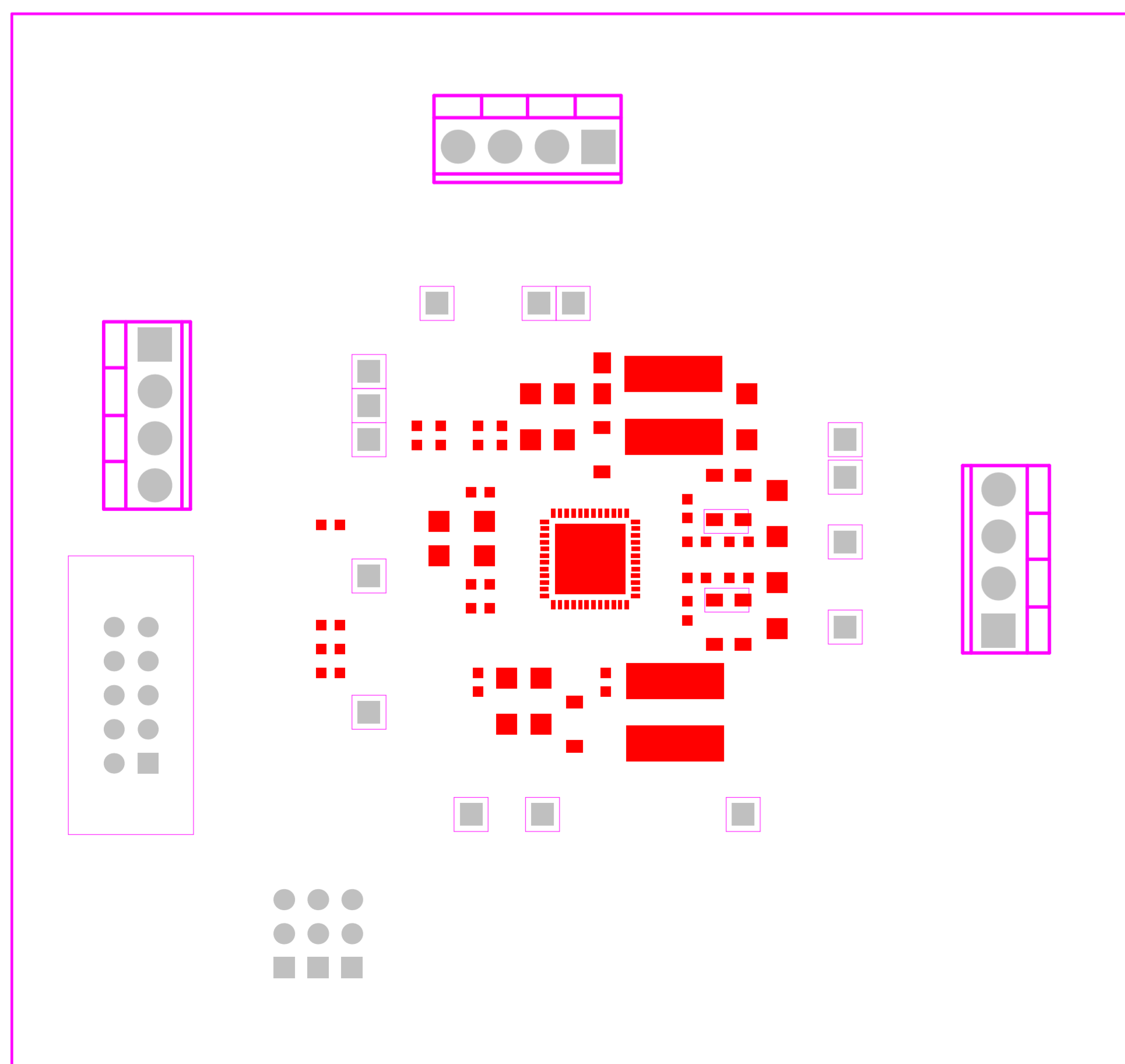
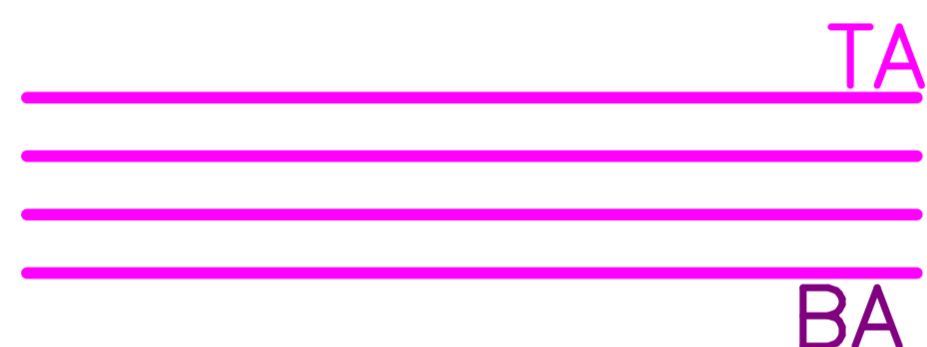

FABRICATION CHART

FINISHED THICKNESS	SILKSCREEN	SOLDERMASK	FINISHED COPPER WEIGHT	
			EXTERNAL	INTERNAL
<input type="checkbox"/> 0.031	<input checked="" type="checkbox"/> LAYER 1	<input checked="" type="checkbox"/> LAYER 1	<input checked="" type="checkbox"/> 1 OZ.	<input checked="" type="checkbox"/> 1 OZ.
<input checked="" type="checkbox"/> 0.062	<input checked="" type="checkbox"/> LAYER 4	<input checked="" type="checkbox"/> LAYER 4	<input type="checkbox"/> 2 OZ.	<input type="checkbox"/> 2 OZ.
<input type="checkbox"/> 0.093	<input type="checkbox"/> NONE	<input type="checkbox"/> NONE	<input type="checkbox"/> OTHER _____	<input type="checkbox"/> OTHER _____
<input type="checkbox"/> 0.125				
DESIGN	TRACE/GAP SPACING		LAYER COUNT	
<input type="checkbox"/> SMD	<input type="checkbox"/> 0.010/0.010		<input type="checkbox"/> SINGLE SIDED	<input type="checkbox"/> 2 LAYER
<input type="checkbox"/> THRU-HOLE	<input type="checkbox"/> 0.008/0.007		<input checked="" type="checkbox"/> 4 LAYER	<input type="checkbox"/> 6 LAYER
<input checked="" type="checkbox"/> MIX	<input checked="" type="checkbox"/> 0.006/0.006		<input type="checkbox"/> 8 LAYER	<input type="checkbox"/> 10 LAYER
			<input type="checkbox"/> OTHER _____	

TEXAS INSTRUMENTS	Copper Layer Name			Silkscreen		S Mask		P Mask		Assembly		Fab Drawing
	Top	Internal	Bot	Top	Bot	Top	Bot	Top	Bot	Top	Bot	
Board No. Papyrus 2 EUM	Rev.									TA	BA	FB
Date:	Edge# 6525992	Engineer: R. Bucksch	PCB Dsgnr: R. Bucksch	Modified Date:				Time Stamp:				

- Notes :
1. PWB TO BE MANUFACTURED RoHS COMPLIANT
 2. PWB TO BE FABRICATED TO MEET OR EXCEED IPC-6012, CLASS 2 STANDARDS AND WORKMANSHIP SHALL CONFORM TO IPC-A-600, CLASS 2 - CURRENT REVISIONS
 3. BOARD MATERIAL AND CONSTRUCTION TO BE UL APPROVED AND MARKED ON THE FINISHED BOARD.
 4. LAMINATE MATERIAL:
BOARD MATERIAL SHALL BE 180 Tg/340 Td ISOLA FR - 370HR OR EQUIVALENT , RoHS COMPLIANT AND LEAD FREE ASSEMBLY CAPABLE. BOARD MATERIAL SHALL MEET OR EXCEED IPC-4101B
 5. COPPER WEIGHT : 1oz FINISHED, ALL LAYERS
 6. FINISHED THICKNESS : .062 +/- .010
 7. MIN PLATING THICKNESS IN THROUGH HOLES: .001'
 8. BOARD FINISH:
PLATE ALL EXPOSED AREAS WITH ELECTROLESS IMMERSION GOLD
NICKEL 100 MICROINCHES THK GOLD 2-3 MICROINCHES THK MIN
 9. LPI SOLDERMASK BOTH SIDES USING APPROPRIATE LAYER ATRWORK: COLOR = GREEN
 10. LPI SILKSCREEN AS REQUIRED : COLOR - WHITE
 11. VENDOR INFORMATION TO BE INCORPORATED ON BACK SIDE WHENEVER POSSIBLE
 12. MINIMUM COPPER CONDUCTOR WIDTH IS 6 MILS
MINIMUM CONDUCTOR SPACING IS: 6 MILS
 13. NUMBER OF FINISHED LAYERS: 4
 14. BOARD DIMENSIIONS: 3.100 X 3.300

MECHANICAL TOLERANCES AND CHARACTERSTICS

UNLESS OTHERWISE NOTED TOLEREANCES ARE:
HOLES +/- 0.003 PTH STANDARD
HOLES +/- 0.002 nPTH STANDARD
MAXIMUM WRAP AND TWIST TO BE 0.005 INCH PER INCH

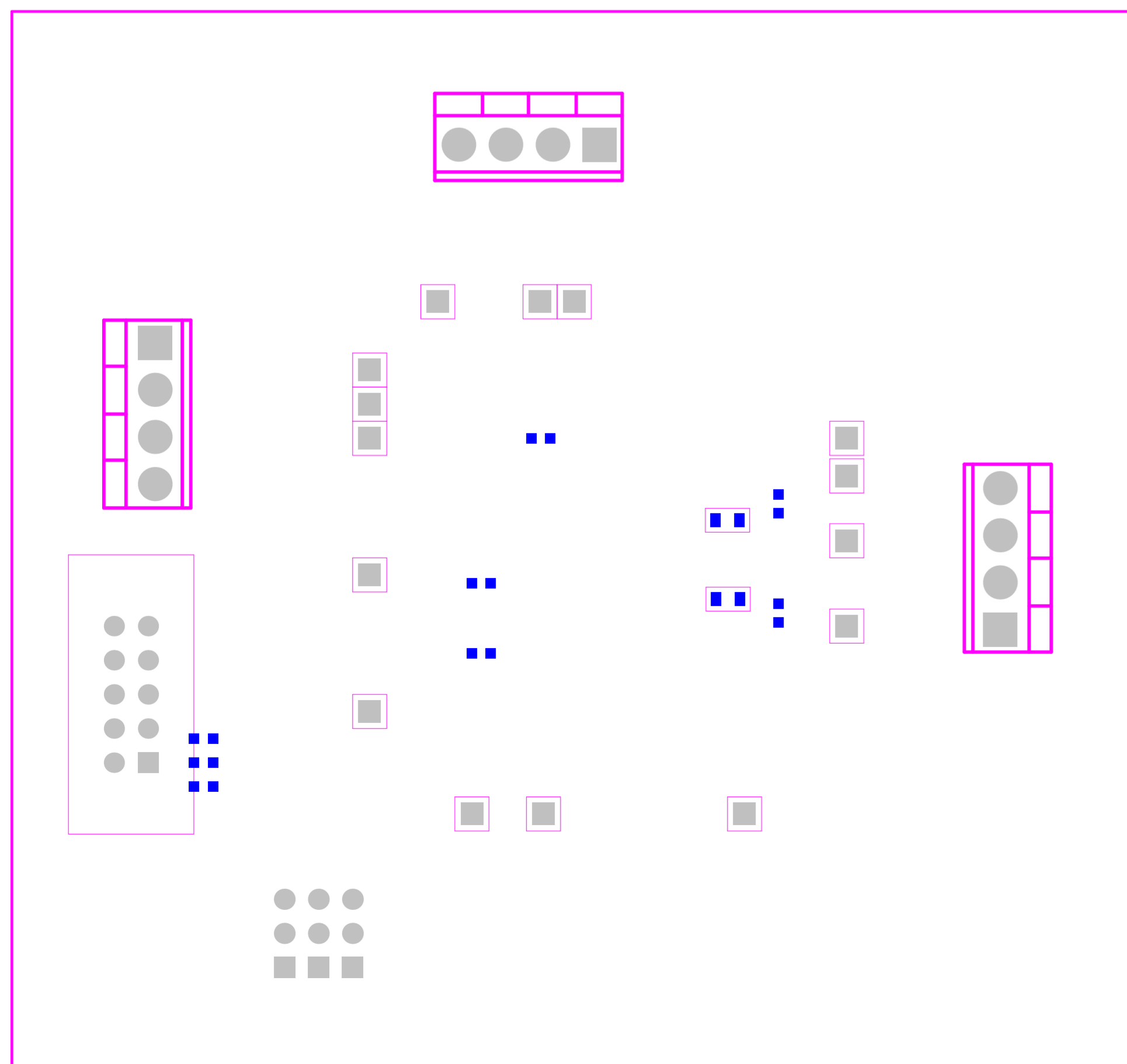

FABRICATION CHART

FINISHED THICKNESS	SILKSCREEN	SOLDERMASK	FINISHED COPPER WEIGHT	
			EXTERNAL	INTERNAL
<input type="checkbox"/> 0.031	<input checked="" type="checkbox"/> LAYER 1	<input checked="" type="checkbox"/> LAYER 1	<input checked="" type="checkbox"/> 1 OZ.	<input checked="" type="checkbox"/> 1 OZ.
<input checked="" type="checkbox"/> 0.062	<input checked="" type="checkbox"/> LAYER 4	<input checked="" type="checkbox"/> LAYER 4	<input type="checkbox"/> 2 OZ.	<input type="checkbox"/> 2 OZ.
<input type="checkbox"/> 0.093	<input type="checkbox"/> NONE	<input type="checkbox"/> NONE	<input type="checkbox"/> OTHER _____	<input type="checkbox"/> OTHER _____
<input type="checkbox"/> 0.125				
DESIGN	TRACE/GAP SPACING		LAYER COUNT	
<input type="checkbox"/> SMD	<input type="checkbox"/> 0.010/0.010		<input type="checkbox"/> SINGLE SIDED	<input type="checkbox"/> 2 LAYER
<input type="checkbox"/> THRU-HOLE	<input type="checkbox"/> 0.008/0.007		<input checked="" type="checkbox"/> 4 LAYER	<input type="checkbox"/> 6 LAYER
<input checked="" type="checkbox"/> MIX	<input checked="" type="checkbox"/> 0.006/0.006		<input type="checkbox"/> 8 LAYER	<input type="checkbox"/> 10 LAYER
			<input type="checkbox"/> OTHER _____	

TEXAS INSTRUMENTS	Copper Layer Name			Silkscreen		S Mask		P Mask		Assembly		Fab Drawing
	Top	Internal	Bot	Top	Bot	Top	Bot	Top	Bot	Top	Bot	
Board No. Papyrus 2 EUM										TA	BA	FB
Date:	Edge# 6525992	Engineer: R. Bucksch	PCB Dsgnr: R. Bucksch	Modified Date:				Time Stamp:				

- Notes :
1. PWB TO BE MANUFACTURED RoHS COMPLIANT
 2. PWB TO BE FABRICATED TO MEET OR EXCEED IPC-6012, CLASS 2 STANDARDS AND WORKMANSHIP SHALL CONFORM TO IPC-A-600, CLASS 2 - CURRENT REVISIONS
 3. BOARD MATERIAL AND CONSTRUCTION TO BE UL APPROVED AND MARKED ON THE FINISHED BOARD.
 4. LAMINATE MATERIAL:
BOARD MATERIAL SHALL BE 180 Tg/340 Td ISOLA FR - 370HR OR EQUIVALENT , RoHS COMPLIANT AND LEAD FREE ASSEMBLY CAPABLE. BOARD MATERIAL SHALL MEET OR EXCEED IPC-4101B
 5. COPPER WEIGHT : 1oz FINISHED, ALL LAYERS
 6. FINISHED THICKNESS : .062 +/- .010
 7. MIN PLATING THICKNESS IN THROUGH HOLES: .001'
 8. BOARD FINISH:
PLATE ALL EXPOSED AREAS WITH ELECTROLESS IMMERSION GOLD
NICKEL 100 MICROINCHES THK GOLD 2-3 MICROINCHES THK MIN
 9. LPI SOLDERMASK BOTH SIDES USING APPROPRIATE LAYER ATRWORK: COLOR = GREEN
 10. LPI SILKSCREEN AS REQUIRED : COLOR - WHITE
 11. VENDOR INFORMATION TO BE INCORPORATED ON BACK SIDE WHENEVER POSSIBLE
 12. MINIMUM COPPER CONDUCTOR WIDTH IS 6 MILS
MINIMUM CONDUCTOR SPACING IS: 6 MILS
 13. NUMBER OF FINISHED LAYERS: 4
 14. BOARD DIMENSIIONS: 3.100 X 3.300

MECHANICAL TOLERANCES AND CHARACTERSTICS

UNLESS OTHERWISE NOTED TOLEREANCES ARE:
HOLES +/- 0.003 PTH STANDARD
HOLES +/- 0.002 nPTH STANDARD
MAXIMUM WRAP AND TWIST TO BE 0.005 INCH PER INCH

Symbol	Hit Count	Tool Size	Plated	Hole Type
□	412	8mil (0.2032mm)	PTH	Round
▽	15	32mil (0.8128mm)	PTH	Round
☆	10	38mil (0.9652mm)	PTH	Round
✕	9	42mil (1.0668mm)	PTH	Round
○	12	46mil (1.1684mm)	PTH	Round
	458 Total			

TA

BA

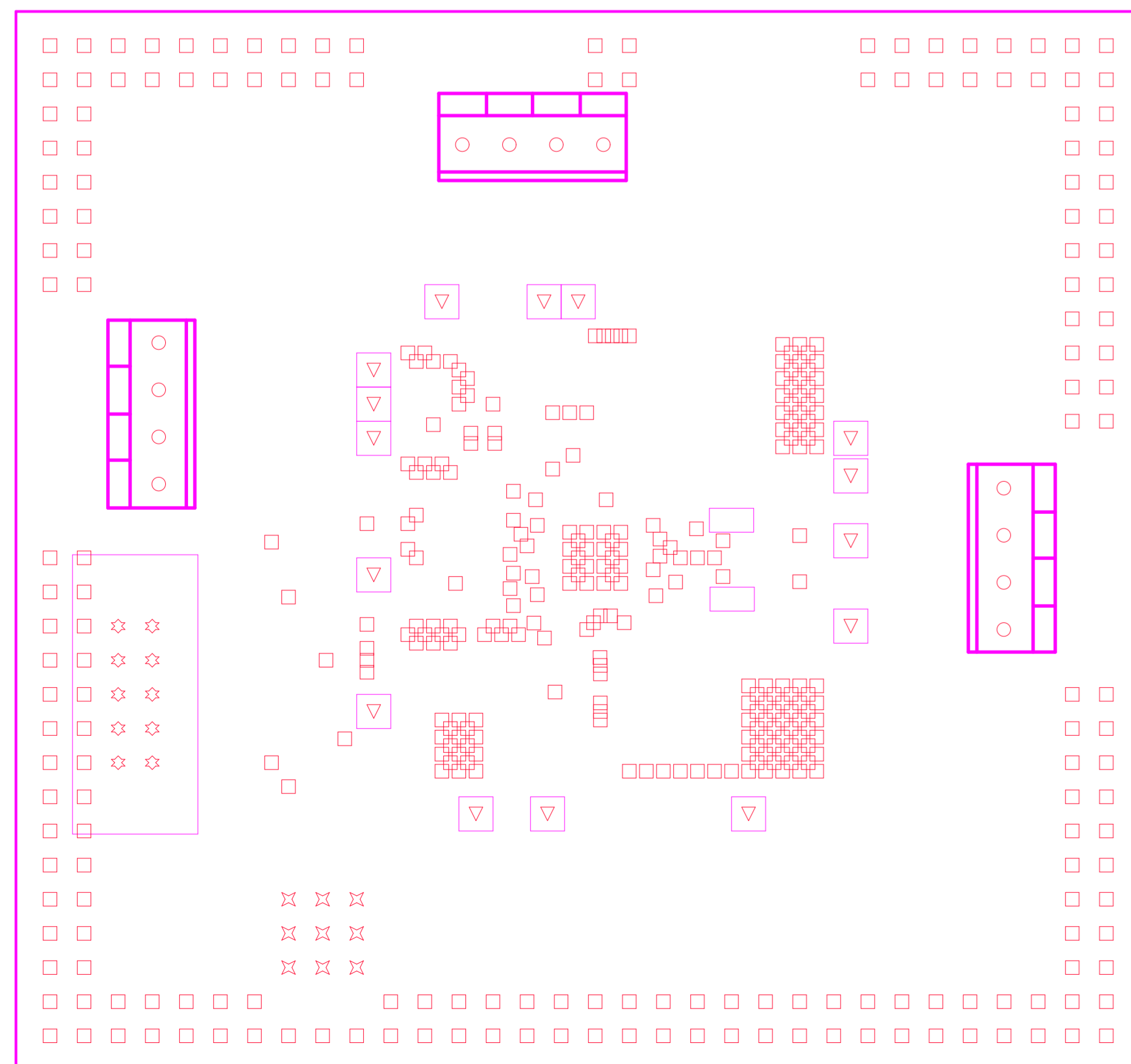

FABRICATION CHART

FINISHED THICKNESS	SILKSCREEN	SOLDERMASK	FINISHED COPPER WEIGHT	
			EXTERNAL	INTERNAL
<input type="checkbox"/> 0.031	<input checked="" type="checkbox"/> LAYER 1	<input checked="" type="checkbox"/> LAYER 1	<input checked="" type="checkbox"/> 1 OZ.	<input checked="" type="checkbox"/> 1 OZ.
<input checked="" type="checkbox"/> 0.062	<input checked="" type="checkbox"/> LAYER 4	<input checked="" type="checkbox"/> LAYER 4	<input type="checkbox"/> 2 OZ.	<input type="checkbox"/> 2 OZ.
<input type="checkbox"/> 0.093	<input type="checkbox"/> NONE	<input type="checkbox"/> NONE	<input type="checkbox"/> OTHER _____	<input type="checkbox"/> OTHER _____
<input type="checkbox"/> 0.125				
DESIGN	TRACE/GAP SPACING		LAYER COUNT	
<input type="checkbox"/> SMD	<input type="checkbox"/> 0.010/0.010		<input type="checkbox"/> SINGLE SIDED	<input type="checkbox"/> 2 LAYER
<input type="checkbox"/> THRU-HOLE	<input type="checkbox"/> 0.008/0.007		<input checked="" type="checkbox"/> 4 LAYER	<input type="checkbox"/> 6 LAYER
<input checked="" type="checkbox"/> MIX	<input checked="" type="checkbox"/> 0.006/0.006		<input type="checkbox"/> 8 LAYER	<input type="checkbox"/> 10 LAYER
			<input type="checkbox"/> OTHER _____	

TEXAS INSTRUMENTS	Copper Layer Name			Silkscreen		S Mask		P Mask		Assembly		Fab Drawing
	Top	Internal	Bot	Top	Bot	Top	Bot	Top	Bot	Top	Bot	
Board No. Papyrus 2 EUM										TA	BA	FB
Date:	Edge# 6525992	Engineer: R. Bucksch	PCB Dsgnr: R. Bucksch	Modified Date:				Time Stamp:				

- Notes :
1. PWB TO BE MANUFACTURED RoHS COMPLIANT
 2. PWB TO BE FABRICATED TO MEET OR EXCEED IPC-6012, CLASS 2 STANDARDS AND WORKMANSHIP SHALL CONFORM TO IPC-A-600, CLASS 2 - CURRENT REVISIONS
 3. BOARD MATERIAL AND CONSTRUCTION TO BE UL APPROVED AND MARKED ON THE FINISHED BOARD.
 4. LAMINATE MATERIAL:
BOARD MATERIAL SHALL BE 180 Tg/340 Td ISOLA FR - 370HR OR EQUIVALENT , RoHS COMPLIANT AND LEAD FREE ASSEMBLY CAPABLE. BOARD MATERIAL SHALL MEET OR EXCEED IPC-4101B
 5. COPPER WEIGHT : 1oz FINISHED, ALL LAYERS
 6. FINISHED THICKNESS : .062 +/- .010
 7. MIN PLATING THICKNESS IN THROUGH HOLES: .001'
 8. BOARD FINISH:
PLATE ALL EXPOSED AREAS WITH ELECTROLESS IMMERSION GOLD
NICKEL 100 MICROINCHES THK GOLD 2-3 MICROINCHES THK MIN
 9. LPI SOLDERMASK BOTH SIDES USING APPROPRIATE LAYER ATRWORK: COLOR = GREEN
 10. LPI SILKSCREEN AS REQUIRED : COLOR - WHITE
 11. VENDOR INFORMATION TO BE INCORPORATED ON BACK SIDE WHENEVER POSSIBLE
 12. MINIMUM COPPER CONDUCTOR WIDTH IS 6 MILS
MINIMUM CONDUCTOR SPACING IS: 6 MILS
 13. NUMBER OF FINISHED LAYERS: 4
 14. BOARD DIMENSIIONS: 3.100 X 3.300

MECHANICAL TOLERANCES AND CHARACTERSTICS

UNLESS OTHERWISE NOTED TOLEREANCES ARE:
HOLES +/- 0.003 PTH STANDARD
HOLES +/- 0.002 nPTH STANDARD
MAXIMUM WRAP AND TWIST TO BE 0.005 INCH PER INCH

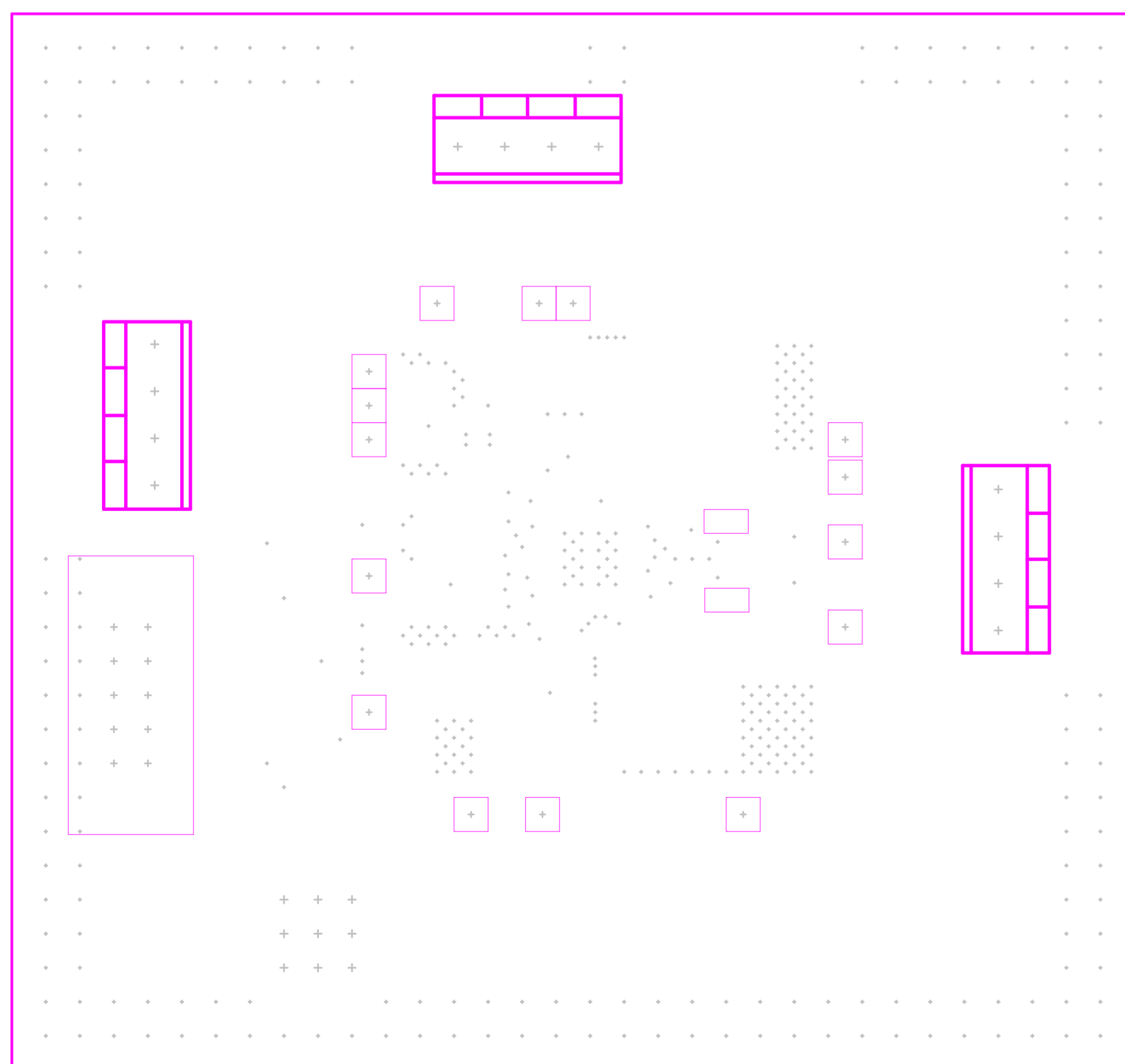
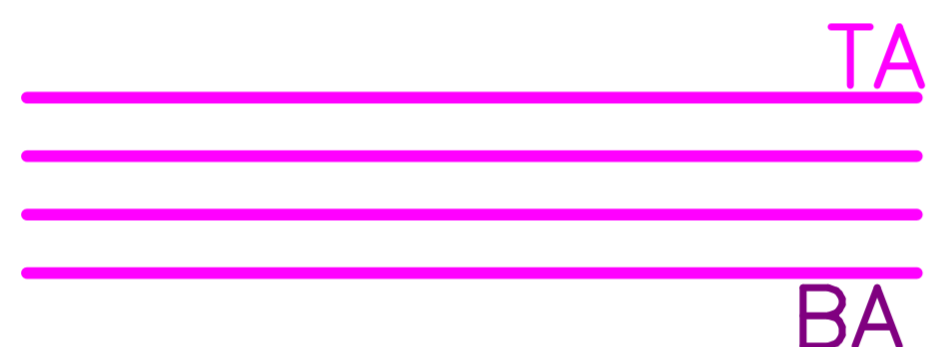

FABRICATION CHART

FINISHED THICKNESS	SILKSCREEN	SOLDERMASK	FINISHED COPPER WEIGHT	
			EXTERNAL	INTERNAL
<input type="checkbox"/> 0.031	<input checked="" type="checkbox"/> LAYER 1	<input checked="" type="checkbox"/> LAYER 1	<input checked="" type="checkbox"/> 1 OZ.	<input checked="" type="checkbox"/> 1 OZ.
<input checked="" type="checkbox"/> 0.062	<input checked="" type="checkbox"/> LAYER 4	<input checked="" type="checkbox"/> LAYER 4	<input type="checkbox"/> 2 OZ.	<input type="checkbox"/> 2 OZ.
<input type="checkbox"/> 0.093	<input type="checkbox"/> NONE	<input type="checkbox"/> NONE	<input type="checkbox"/> OTHER _____	<input type="checkbox"/> OTHER _____
<input type="checkbox"/> 0.125				
DESIGN	TRACE/GAP SPACING		LAYER COUNT	
<input type="checkbox"/> SMD	<input type="checkbox"/> 0.010/0.010		<input type="checkbox"/> SINGLE SIDED	<input type="checkbox"/> 2 LAYER
<input type="checkbox"/> THRU-HOLE	<input type="checkbox"/> 0.008/0.007		<input checked="" type="checkbox"/> 4 LAYER	<input type="checkbox"/> 6 LAYER
<input checked="" type="checkbox"/> MIX	<input checked="" type="checkbox"/> 0.006/0.006		<input type="checkbox"/> 8 LAYER	<input type="checkbox"/> 10 LAYER
			<input type="checkbox"/> OTHER _____	

TEXAS INSTRUMENTS	Copper Layer Name			Silkscreen		S Mask		P Mask		Assembly		Fab Drawing
	Top	Internal	Bot	Top	Bot	Top	Bot	Top	Bot	Top	Bot	
Board No. Papyrus 2 EUM										TA	BA	FB
Date:	Edge# 6525992	Engineer: R. Bucksch	PCB Dsgnr: R. Bucksch	Modified Date:				Time Stamp:				