

DESIGN INFORMATION	
CONTROL SPECIFICATION	PCB FABRICATION / ASSEMBLY IPC PERFORMANCE CLASS : <input checked="" type="checkbox"/> CLASS 2 IPC PRODUCTIBILITY LEVEL : <input checked="" type="checkbox"/> B Type 1 <input type="checkbox"/> Single-Sided Printed Board Type 2 <input type="checkbox"/> Double-Sided Printed Board Type 3 <input checked="" type="checkbox"/> Multilayer Board without Blind or Buried Vias Type 4 <input type="checkbox"/> Multilayer Board with Blind or Buried Vias
BOARD DETAILS	SIZE : 35.00 X 109.38MM (+/-0.127MM) BOARD THICKNESS TO BE (+/-10%) <input type="checkbox"/> 0.8 mm <input checked="" type="checkbox"/> 1.6 mm <input type="checkbox"/> OTHER : -- NUMBER OF LAYERS : 4 MIN TRACK WIDTH : 0.15 MM MIN CLEARANCE : 0.15 MM
DRILLING	VIA COUNT: 5 TOTAL HOLE COUNT: 38 MIN DRILL : 0.3 MM MAX DRILL : 0.90 MM
MATERIAL	<input checked="" type="checkbox"/> FLAMABILITY RATING OF MATERIAL TO MEET UL94V0, TO BE MARKED IN TOP SILKSCREEN BY FABRICATOR <input checked="" type="checkbox"/> FR4 :TG >145/150 °C <input type="checkbox"/> OTHER :
COPPER THICKNESS	OUTER LAYERS <input type="checkbox"/> 1/2 oz <input checked="" type="checkbox"/> 1 oz <input type="checkbox"/> 2 oz <input type="checkbox"/> -- INNER LAYERS <input type="checkbox"/> 1/2 oz <input checked="" type="checkbox"/> 1 oz <input type="checkbox"/> 2 oz <input type="checkbox"/> --
BOARD FINISH	<input checked="" type="checkbox"/> ROHS SURFACE FINISH : <input checked="" type="checkbox"/> ELECTROLESS NICKEL PLATING OF 2.0-5.0 µM AND AN IMMERSION GOLD LAYER OF 0.025-0.1 µM <input type="checkbox"/> HAL LEADFREE <input type="checkbox"/> IMMERSION SILVER <input type="checkbox"/> OTHER : -- SOLDER RESIST <input checked="" type="checkbox"/> CLASS T <input type="checkbox"/> CLASS H <input type="checkbox"/> NONE <input checked="" type="checkbox"/> PHOTOIMAGEABLE <input type="checkbox"/> SCREEN PRINT COLOUR : <input checked="" type="checkbox"/> GREEN <input type="checkbox"/> OTHER : --
	SILKSCREEN <input type="checkbox"/> NONE <input checked="" type="checkbox"/> TOP <input checked="" type="checkbox"/> BOTTOM COLOUR : <input checked="" type="checkbox"/> WHITE <input type="checkbox"/> OTHER : --
CONTROLLED LINES	CONTROLLED IMPEDANCE LINES : YES 50 OHMS <input checked="" type="checkbox"/> CONTROLLED IMPEDANCE LINES ARE SET IN GREEN COLOR IN FABRICATION PDF DOCUMENTATION

Symbol	Count	Hole Size	Plated	Hole Type	Drill Layer Pair	Via/Pad	Pad Shape	Template
○	5	0.300mm (11.81mil)	PTH	Round	Top Layer - Bottom Layer	Via	Rounded	v70h30
□	4	0.700mm (27.56mil)	PTH	Round	Top Layer - Bottom Layer	Pad	Rounded	r160_110h70r100
⊕	8	0.800mm (31.50mil)	PTH	Round	Top Layer - Bottom Layer	Pad	(Mixed)	(Mixed)
☆	2	1.100mm (43.31mil)	PTH	Round	Top Layer - Bottom Layer	Pad	Rounded	c200h110
▽	4	1.200mm (47.24mil)	PTH	Round	Top Layer - Bottom Layer	Pad	(Mixed)	(Mixed)
⊗	6	1.500mm (59.06mil)	PTH	Round	Top Layer - Bottom Layer	Pad	(Mixed)	(Mixed)
⊗	9	1.550mm (61.02mil)	PTH	Round	Top Layer - Bottom Layer	Pad	(Mixed)	(Mixed)

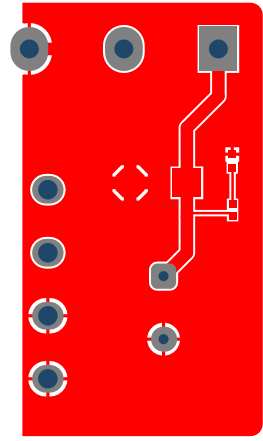

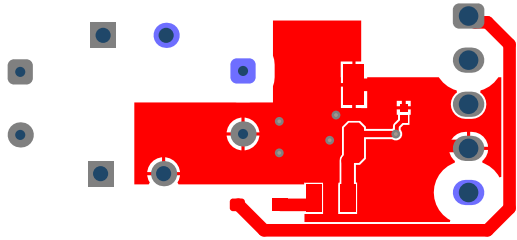

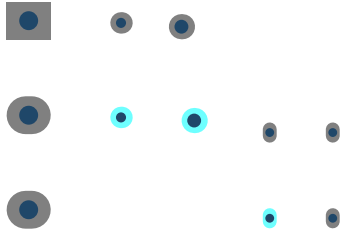
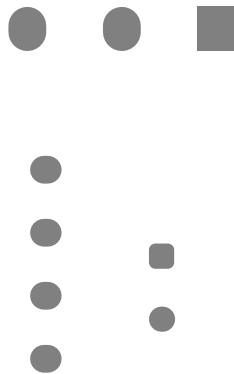
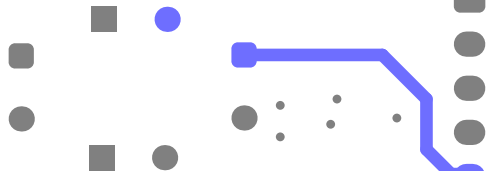
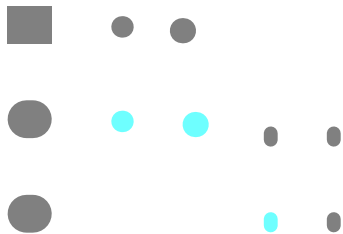

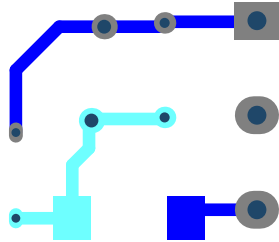
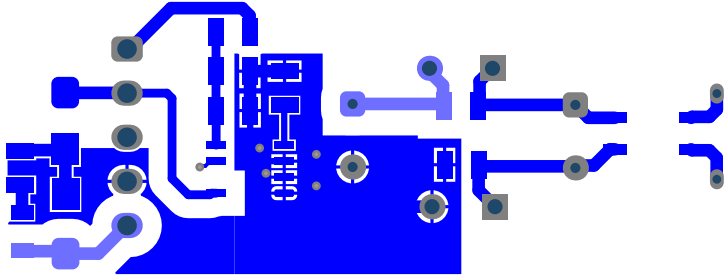
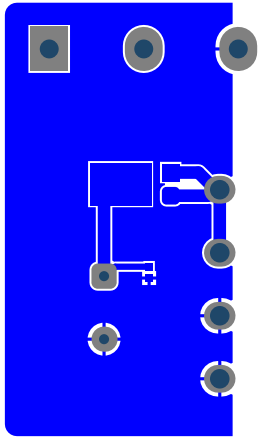



Figure 1. Distribution of the number of children per woman.

where μ is the mean number of children per woman, σ^2 is the variance, and σ is the standard deviation.

The mean number of children per woman is 6.5, and the standard deviation is 1.5.

The distribution of the number of children per woman is shown in Figure 1.

The distribution of the number of children per woman is unimodal and slightly right-skewed.

The distribution of the number of children per woman is approximately normal.

The distribution of the number of children per woman is approximately normal.

