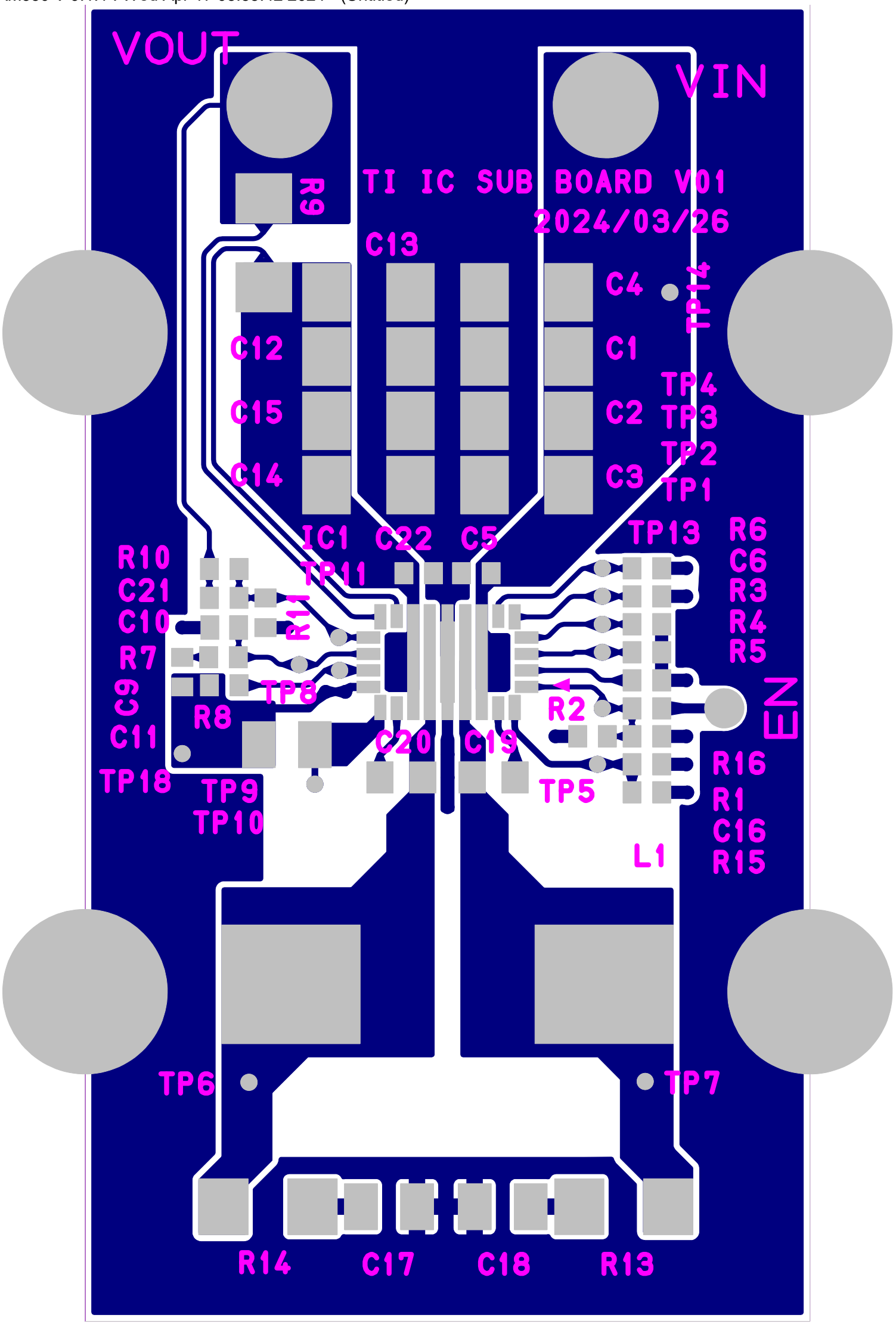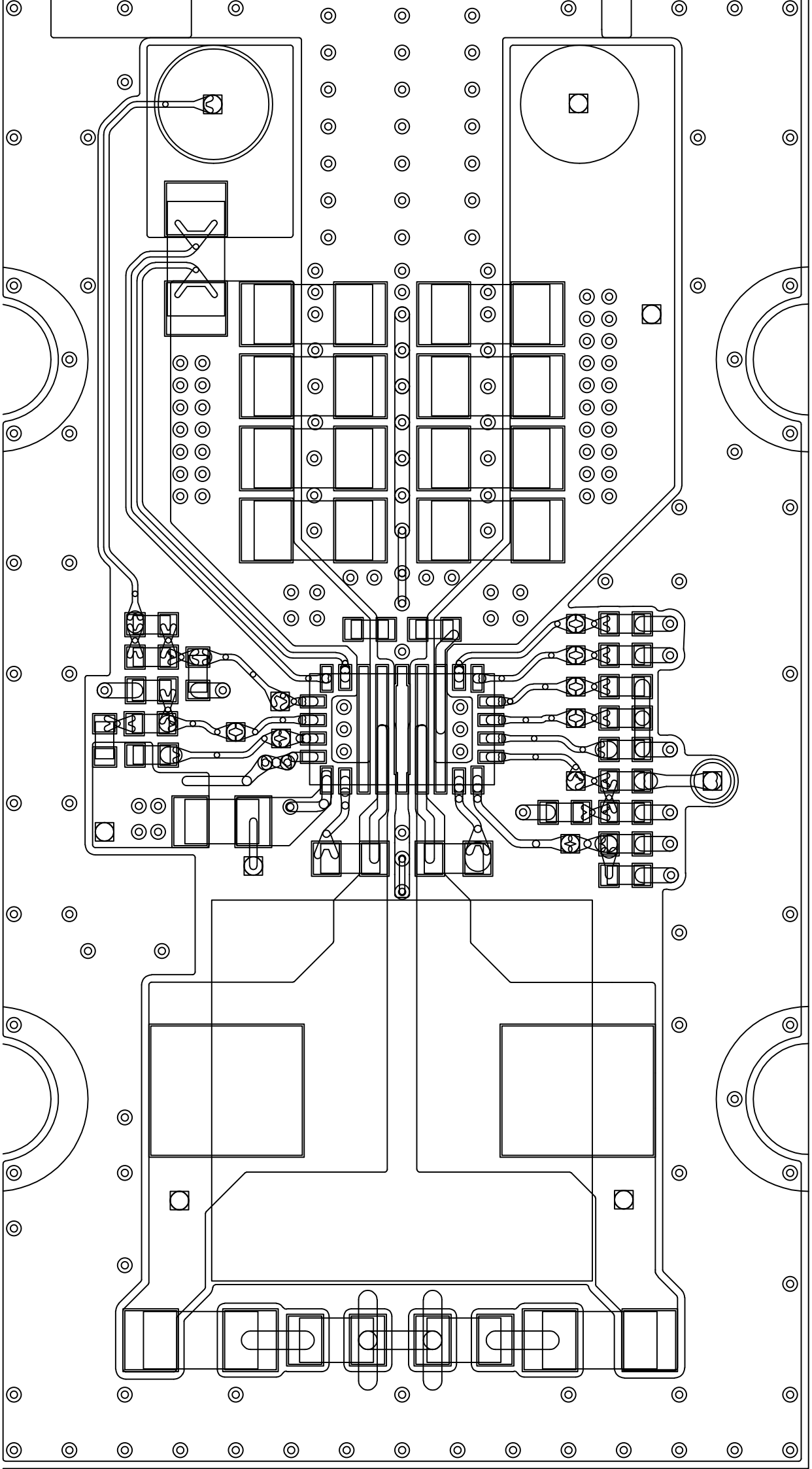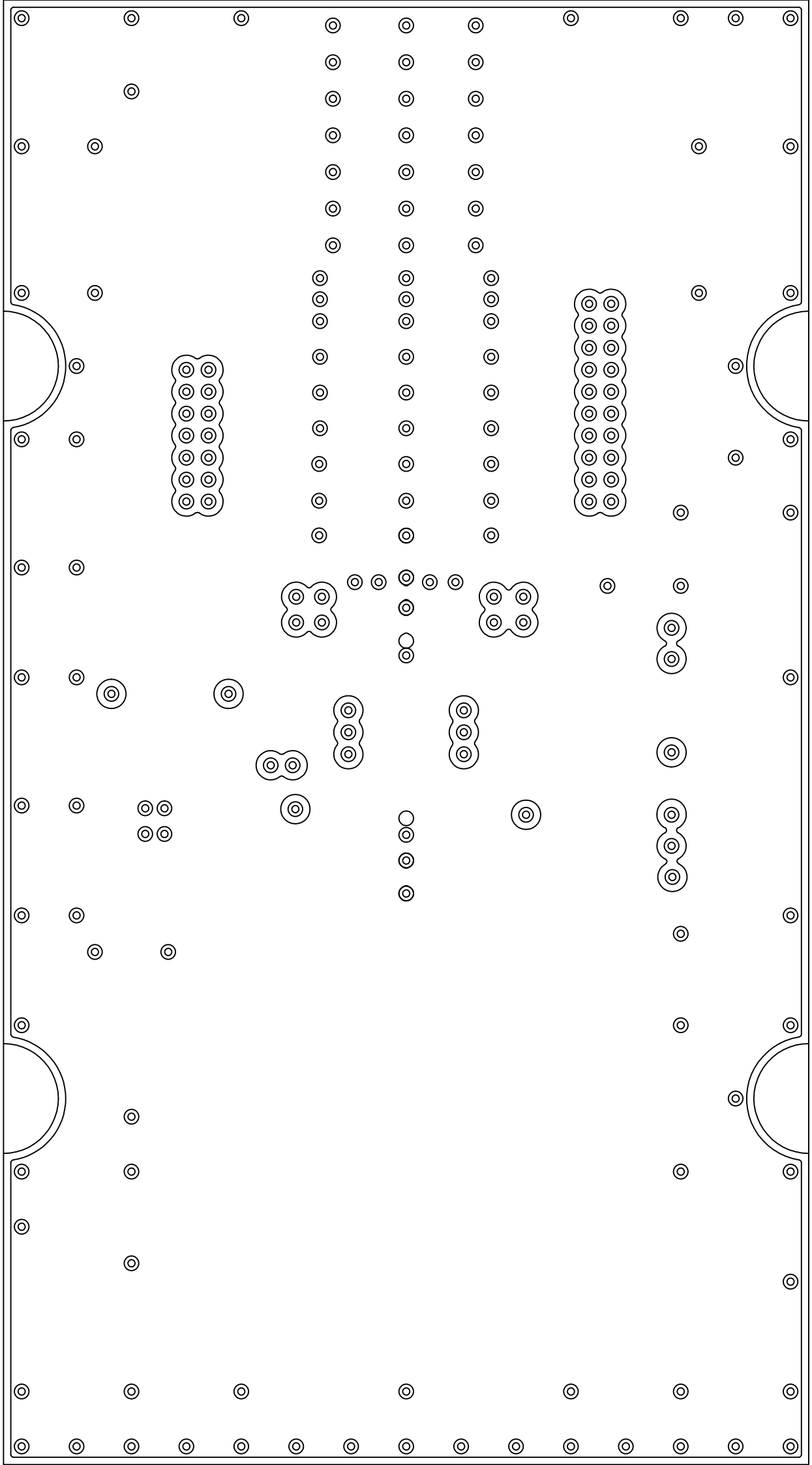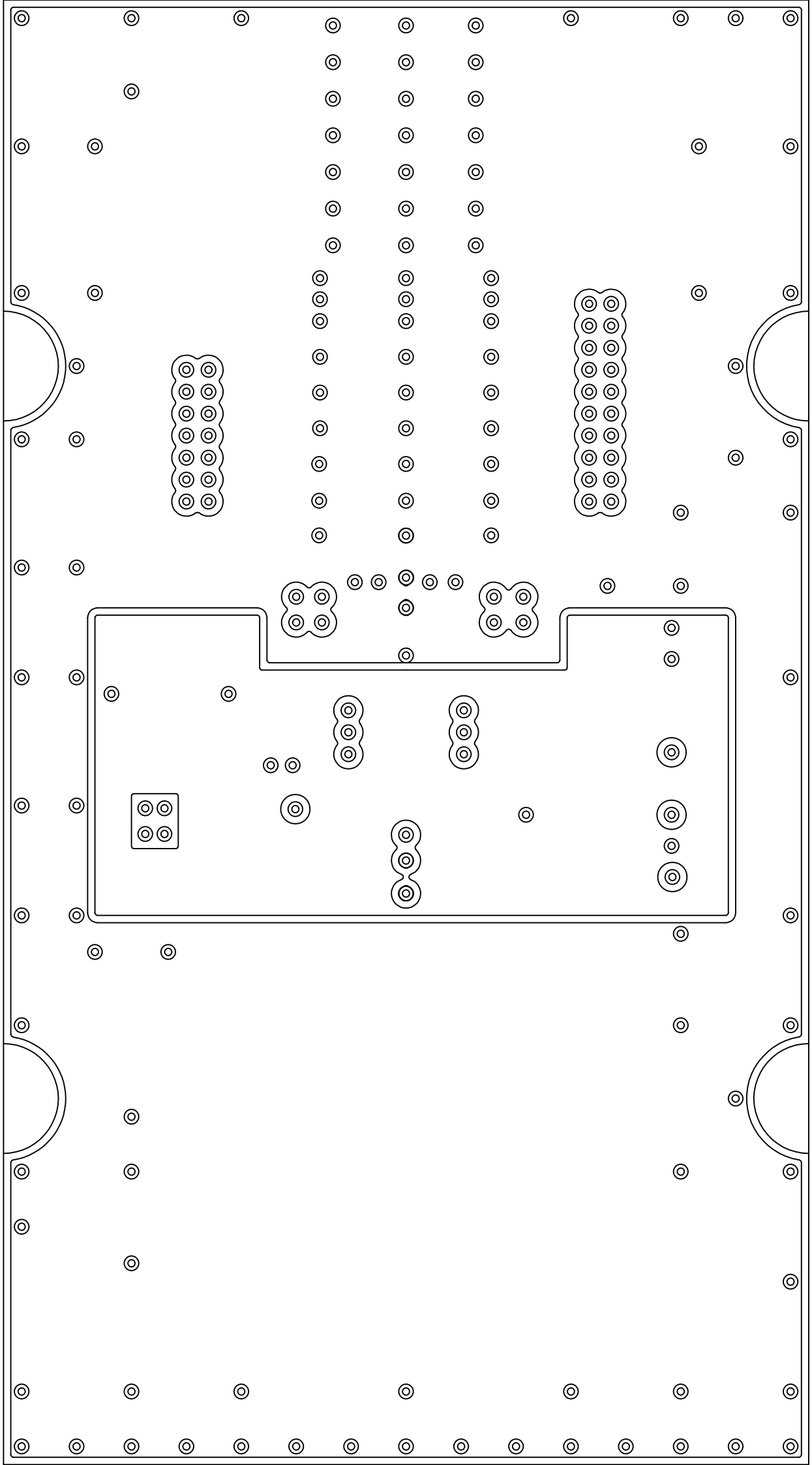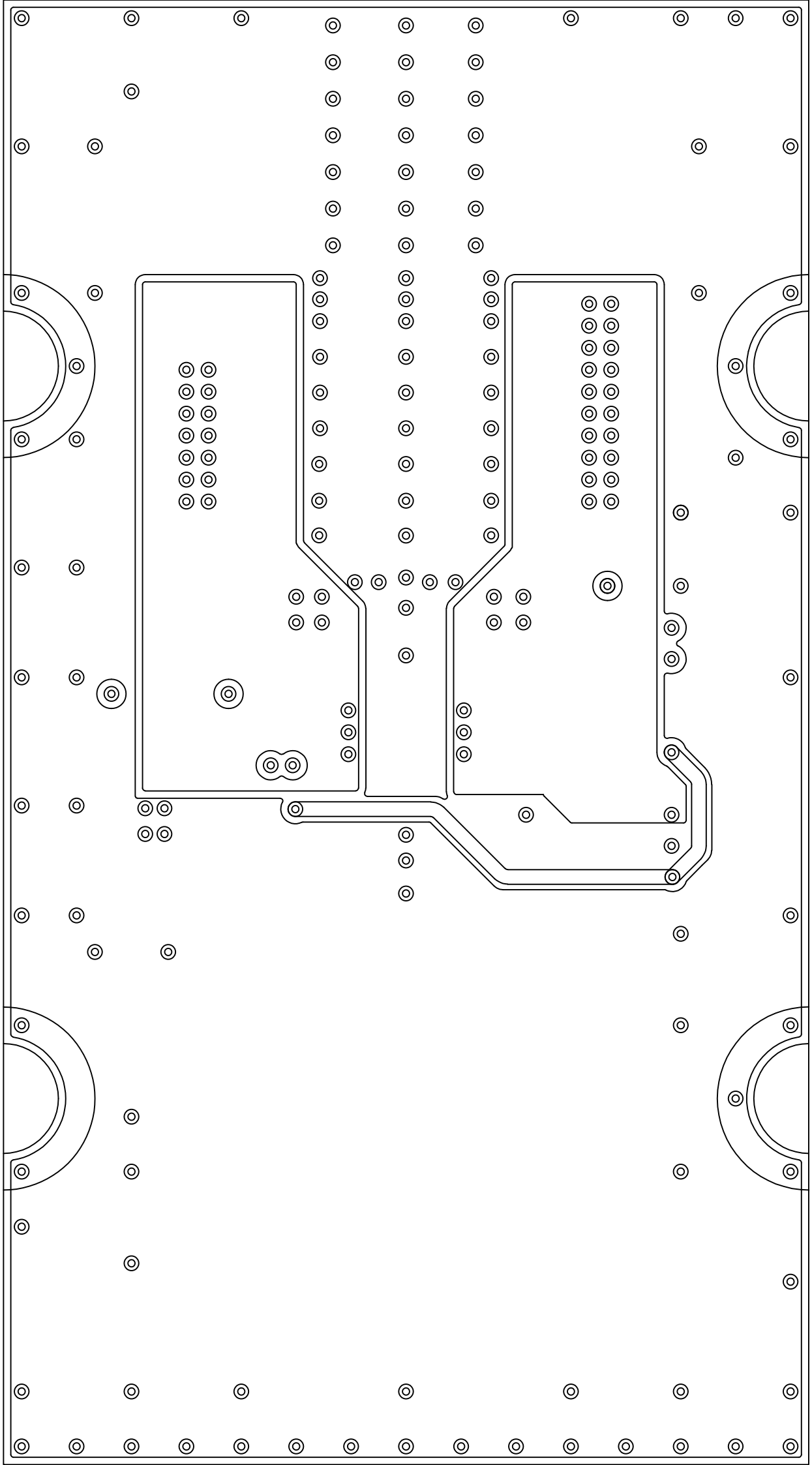CAM350 V 9.1.1 : Wed Apr 17 05:55:42 2024 - (Untitled)