

Title		TPS65253/5 PCB Texas Instruments	
Size	Number	Revision	0p3
Date:	5/11/2011	Sheet of	
File:	C:\CMS Projects\...TPS65253_255_A EVM\...Doc		

- Notes :
1. PWB TO BE MANUFACTURED RoHS COMPLIANT
 2. PWB TO BE FABRICATED TO MEET OR EXCEED IPC-6012, CLASS 2 STANDARDS AND WORKMANSHIP SHALL CONFORM TO IPC-A-600, CLASS 2 - CURRENT REVISIONS
 3. BOARD MATERIAL AND CONSTRUCTION TO BE UL APPROVED AND MARKED ON THE FINISHED BOARD.
 4. LAMINATE MATERIAL:
BOARD MATERIAL SHALL BE 180 Tg/340 Td ISOLA FR - 370HR OR EQUIVALENT , RoHS COMPLIANT AND LEAD FREE ASSEMBLY CAPABLE. BOARD MATERIAL SHALL MEET OR EXCEED IPC-4101B
 5. COPPER WEIGHT : 1oz FINISHED, ALL LAYERS
 6. FINISHED THICKNESS : .062 +/- .010
 7. MIN PLATING THICKNESS IN THROUGH HOLES: .001'
 8. BOARD FINISH:
PLATE ALL EXPOSED AREAS WITH ELECTROLESS IMMERSION GOLD
NICKEL 100 MICROINCHES THK GOLD 2-3 MICROINCHES THK MIN
 9. LPI SOLDERMASK BOTH SIDES USING APPROPRIATE LAYER ATRWORK: COLOR = GREEN
 10. LPI SILKSCREEN AS REQUIRED : COLOR - WHITE
 11. VENDOR INFORMATION TO BE INCORPORATED ON BACK SIDE WHENEVER POSSIBLE
 12. MINIMUM COPPER CONDUCTOR WIDTH IS 6 MILS
MINIMUM CONDUCTOR SPACING IS: 6 MILS
 13. NUMBER OF FINISHED LAYERS: 4
 14. BOARD DIMENSIONS: 2.400 X 2.500

MECHANICAL TOLERANCES AND CHARACTERISTICS
UNLESS OTHERWISE NOTED TOLERANCES ARE:
HOLES +/- 0.003 PTH STANDARD
HOLES +/- 0.002 nPTH STANDARD
MAXIMUM WRAP AND TWIST TO BE 0.005 INCH PER INCH

_____ TA
 _____-L2

 _____ BA

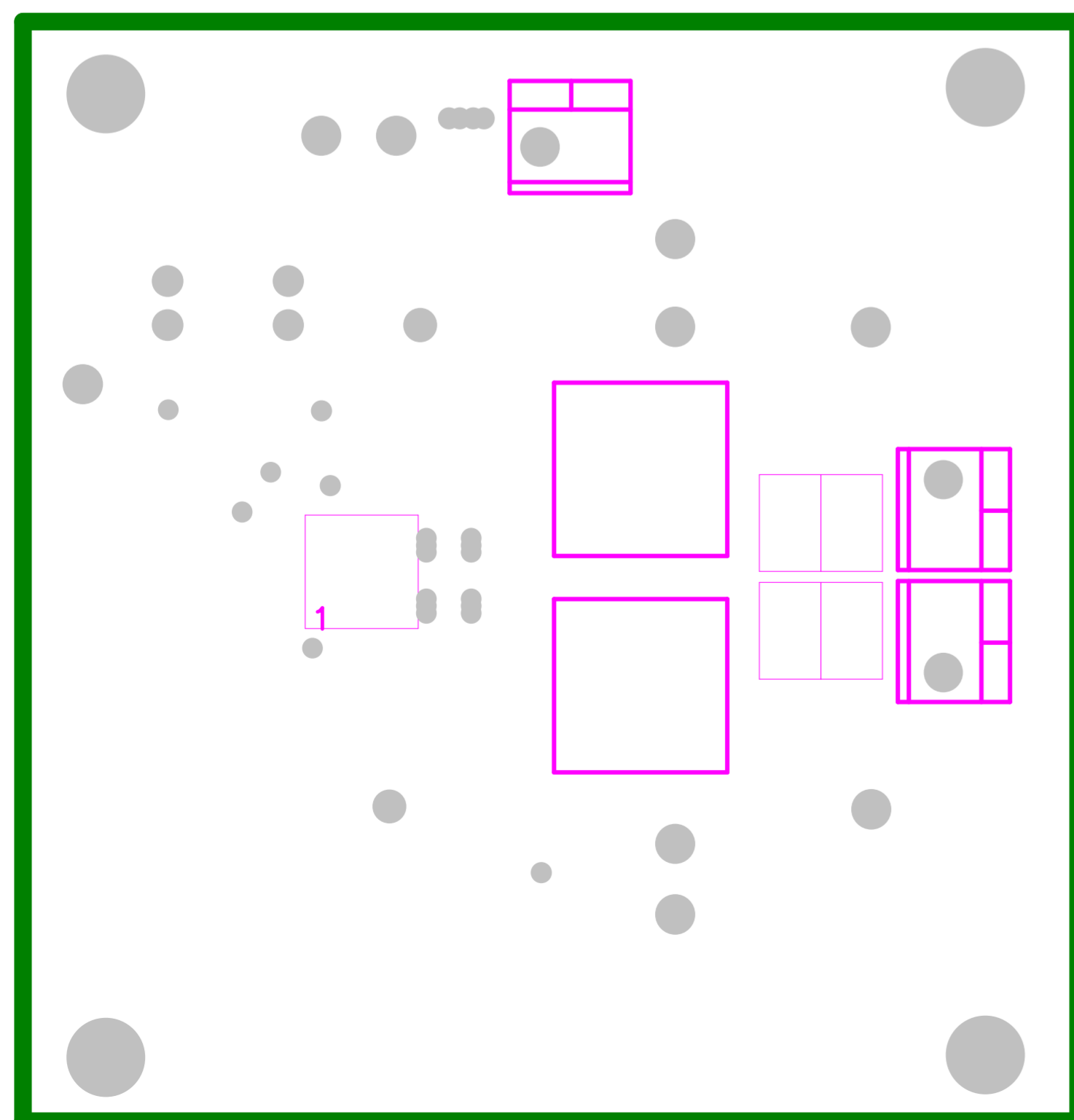

FABRICATION CHART				
FINISHED THICKNESS	SILKSCREEN	SOLDERMASK	FINISHED COPPER WEIGHT	
			EXTERNAL	INTERNAL
<input type="checkbox"/> 0.031	<input checked="" type="checkbox"/> LAYER 1	<input checked="" type="checkbox"/> LAYER 1	<input type="checkbox"/> 1 OZ.	<input type="checkbox"/> 1 OZ.
<input checked="" type="checkbox"/> 0.062	<input checked="" type="checkbox"/> LAYER 4	<input checked="" type="checkbox"/> LAYER 4	<input checked="" type="checkbox"/> 2 OZ.	<input checked="" type="checkbox"/> 2 OZ.
<input type="checkbox"/> 0.093	<input type="checkbox"/> NONE	<input type="checkbox"/> NONE	<input type="checkbox"/> OTHER _____	<input type="checkbox"/> OTHER _____
<input type="checkbox"/> 0.125			_____	_____
DESIGN	TRACE/GAP SPACING		LAYER COUNT	
<input type="checkbox"/> SMD	<input type="checkbox"/> 0.010/0.010		<input type="checkbox"/> SINGLE SIDED	<input type="checkbox"/> 2 LAYER
<input type="checkbox"/> THRU-HOLE	<input type="checkbox"/> 0.008/0.007		<input checked="" type="checkbox"/> 4 LAYER	<input type="checkbox"/> 6 LAYER
<input checked="" type="checkbox"/> MIX	<input checked="" type="checkbox"/> 0.006/0.006		<input type="checkbox"/> 8 LAYER	<input type="checkbox"/> 10 LAYER
			<input type="checkbox"/> OTHER _____	_____

TEXAS INSTRUMENTS	Copper Layer Name			Silkscreen		S Mask		P Mask		Assembly		Fab Drawing
	Top	Internal	Bot	Top	Bot	Top	Bot	Top	Bot	Top	Bot	
Board No. TPS65253/5_A EVM	Rev. Op3		L2							TA	BA	FB
Date:	Filename:	Engineer: YG KIM	PCB Dsgnr: C. Shaw	Modified Date:				Time Stamp:				

- Notes :
1. PWB TO BE MANUFACTURED RoHS COMPLIANT
 2. PWB TO BE FABRICATED TO MEET OR EXCEED IPC-6012, CLASS 2 STANDARDS AND WORKMANSHIP SHALL CONFORM TO IPC-A-600, CLASS 2 - CURRENT REVISIONS
 3. BOARD MATERIAL AND CONSTRUCTION TO BE UL APPROVED AND MARKED ON THE FINISHED BOARD.
 4. LAMINATE MATERIAL:
BOARD MATERIAL SHALL BE 180 Tg/340 Td ISOLA FR - 370HR OR EQUIVALENT , RoHS COMPLIANT AND LEAD FREE ASSEMBLY CAPABLE. BOARD MATERIAL SHALL MEET OR EXCEED IPC-4101B
 5. COPPER WEIGHT : 1oz FINISHED, ALL LAYERS
 6. FINISHED THICKNESS : .062 +/- .010
 7. MIN PLATING THICKNESS IN THROUGH HOLES: .001'
 8. BOARD FINISH:
PLATE ALL EXPOSED AREAS WITH ELECTROLESS IMMERSION GOLD
NICKEL 100 MICROINCHES THK GOLD 2-3 MICROINCHES THK MIN
 9. LPI SOLDERMASK BOTH SIDES USING APPROPRIATE LAYER ATRWORK: COLOR = GREEN
 10. LPI SILKSCREEN AS REQUIRED : COLOR - WHITE
 11. VENDOR INFORMATION TO BE INCORPORATED ON BACK SIDE WHENEVER POSSIBLE
 12. MINIMUM COPPER CONDUCTOR WIDTH IS 6 MILS
MINIMUM CONDUCTOR SPACING IS: 6 MILS
 13. NUMBER OF FINISHED LAYERS: 4
 14. BOARD DIMENSIONS: 2.400 X 2.500

MECHANICAL TOLERANCES AND CHARACTERISTICS
UNLESS OTHERWISE NOTED TOLERANCES ARE:
HOLES +/- 0.003 PTH STANDARD
HOLES +/- 0.002 nPTH STANDARD
MAXIMUM WRAP AND TWIST TO BE 0.005 INCH PER INCH

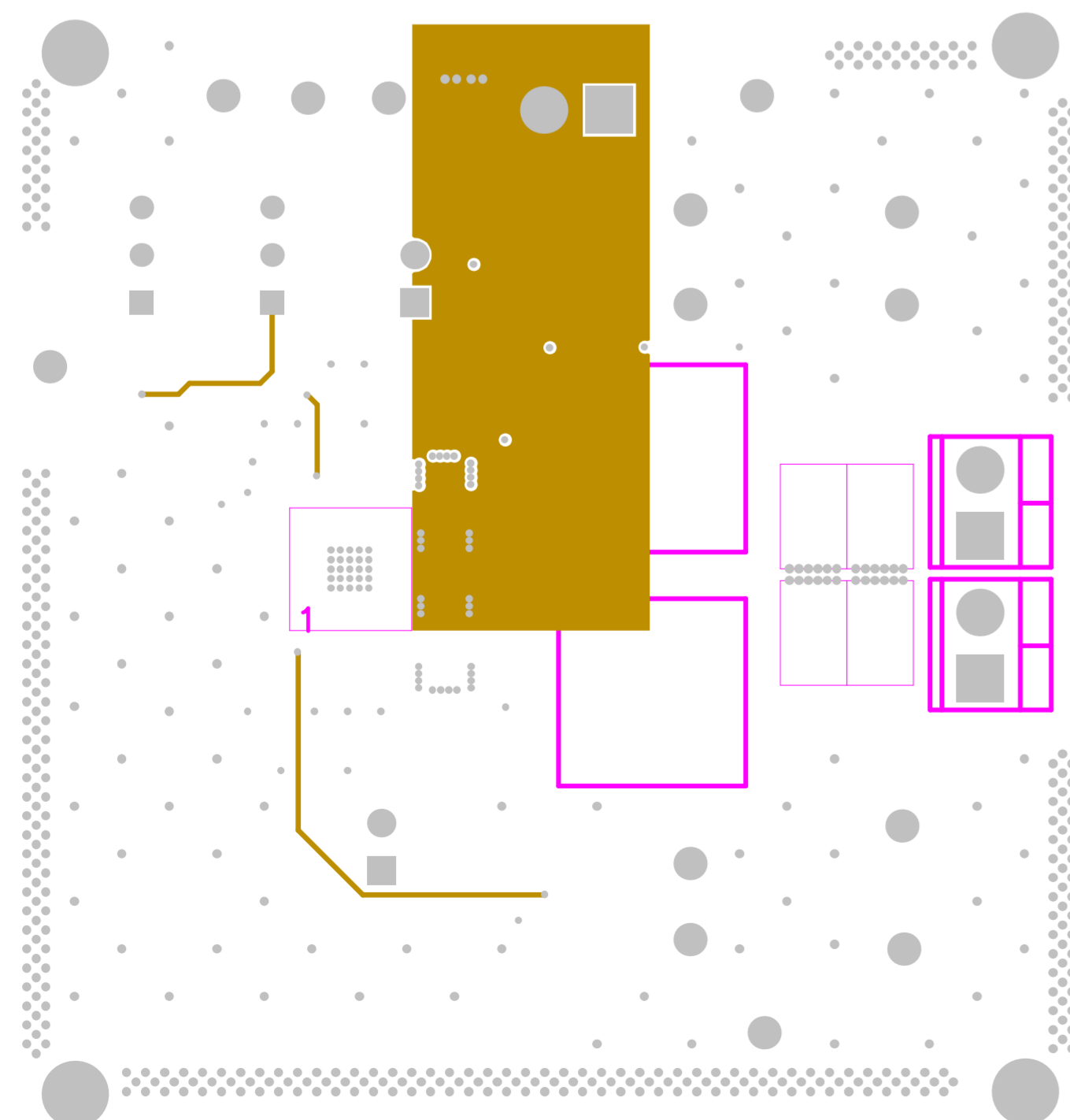

FABRICATION CHART				
FINISHED THICKNESS	SILKSCREEN	SOLDERMASK	FINISHED COPPER WEIGHT	
			EXTERNAL	INTERNAL
<input type="checkbox"/> 0.031 <input checked="" type="checkbox"/> 0.062 <input type="checkbox"/> 0.093 <input type="checkbox"/> 0.125	<input checked="" type="checkbox"/> LAYER 1 <input checked="" type="checkbox"/> LAYER 4 <input type="checkbox"/> NONE	<input checked="" type="checkbox"/> LAYER 1 <input checked="" type="checkbox"/> LAYER 4 <input type="checkbox"/> NONE	<input type="checkbox"/> 1 OZ. <input checked="" type="checkbox"/> 2 OZ. <input type="checkbox"/> OTHER _____	<input type="checkbox"/> 1 OZ. <input checked="" type="checkbox"/> 2 OZ. <input type="checkbox"/> OTHER _____
DESIGN	TRACE/GAP SPACING		LAYER COUNT	
<input type="checkbox"/> SMD <input type="checkbox"/> THRU-HOLE <input checked="" type="checkbox"/> MIX	<input type="checkbox"/> 0.010/0.010 <input type="checkbox"/> 0.008/0.007 <input checked="" type="checkbox"/> 0.006/0.006		<input type="checkbox"/> SINGLE SIDED <input checked="" type="checkbox"/> 4 LAYER <input type="checkbox"/> 8 LAYER <input type="checkbox"/> OTHER _____	<input type="checkbox"/> 2 LAYER <input type="checkbox"/> 6 LAYER <input type="checkbox"/> 10 LAYER

TEXAS INSTRUMENTS	Copper Layer Name			Silkscreen		S Mask		P Mask		Assembly		Fab Drawing
	Top	Internal	Bot	Top	Bot	Top	Bot	Top	Bot	Top	Bot	
Board No. TPS65253/5_A EUM	Rev. Op3		L3							TA	BA	FB
Date:	Filename:	Engineer: YG KIM	PCB Dsgnr: C. Shaw	Modified Date:					Time Stamp:			

- Notes :
1. PWB TO BE MANUFACTURED RoHS COMPLIANT
 2. PWB TO BE FABRICATED TO MEET OR EXCEED IPC-6012, CLASS 2 STANDARDS AND WORKMANSHIP SHALL CONFORM TO IPC-A-600, CLASS 2 - CURRENT REVISIONS
 3. BOARD MATERIAL AND CONSTRUCTION TO BE UL APPROVED AND MARKED ON THE FINISHED BOARD.
 4. LAMINATE MATERIAL:
BOARD MATERIAL SHALL BE 180 Tg/340 Td ISOLA FR - 370HR OR EQUIVALENT , RoHS COMPLIANT AND LEAD FREE ASSEMBLY CAPABLE. BOARD MATERIAL SHALL MEET OR EXCEED IPC-4101B
 5. COPPER WEIGHT : 1oz FINISHED, ALL LAYERS
 6. FINISHED THICKNESS : .062 +/- .010
 7. MIN PLATING THICKNESS IN THROUGH HOLES: .001'
 8. BOARD FINISH:
PLATE ALL EXPOSED AREAS WITH ELECTROLESS IMMERSION GOLD
NICKEL 100 MICROINCHES THK GOLD 2-3 MICROINCHES THK MIN
 9. LPI SOLDERMASK BOTH SIDES USING APPROPRIATE LAYER ATRWORK: COLOR = GREEN
 10. LPI SILKSCREEN AS REQUIRED : COLOR - WHITE
 11. VENDOR INFORMATION TO BE INCORPORATED ON BACK SIDE WHENEVER POSSIBLE
 12. MINIMUM COPPER CONDUCTOR WIDTH IS 6 MILS
MINIMUM CONDUCTOR SPACING IS: 6 MILS
 13. NUMBER OF FINISHED LAYERS: 4
 14. BOARD DIMENSIIONS: 2.400 X 2.500

MECHANICAL TOLERANCES AND CHARACTERSTICS
UNLESS OTHERWISE NOTED TOLEREANCES ARE:
HOLES +/- 0.003 PTH STANDARD
HOLES +/- 0.002 nPTH STANDARD
MAXIMUM WRAP AND TWIST TO BE 0.005 INCH PER INCH

S1 _____ TA

BA

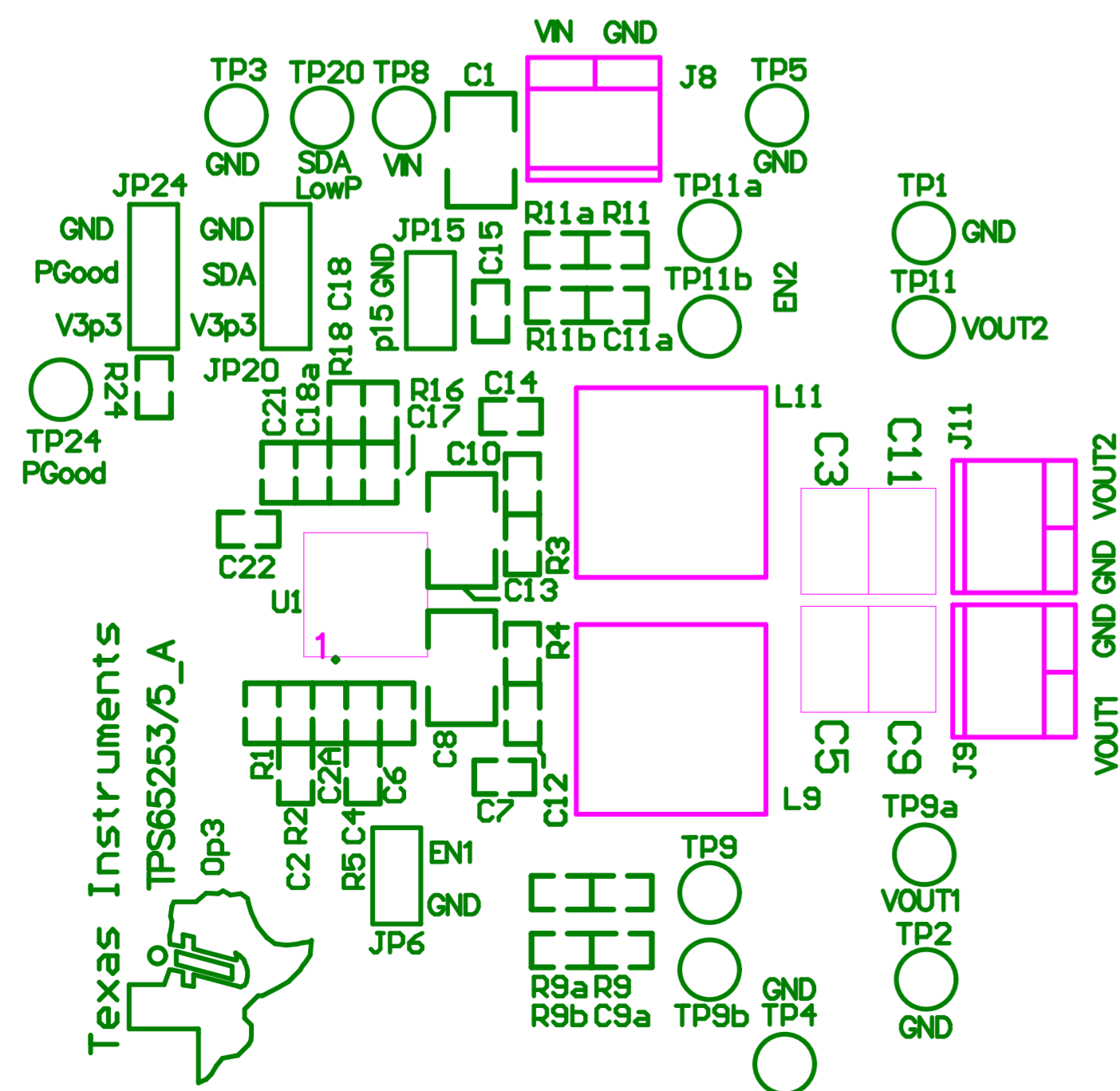

FABRICATION CHART

FINISHED THICKNESS	SILKSCREEN	SOLDERMASK	FINISHED COPPER WEIGHT	
			EXTERNAL	INTERNAL
<input type="checkbox"/> 0.031	<input checked="" type="checkbox"/> LAYER 1	<input checked="" type="checkbox"/> LAYER 1	<input type="checkbox"/> 1 OZ.	<input type="checkbox"/> 1 OZ.
<input checked="" type="checkbox"/> 0.062	<input checked="" type="checkbox"/> LAYER 4	<input checked="" type="checkbox"/> LAYER 4	<input checked="" type="checkbox"/> 2 OZ.	<input checked="" type="checkbox"/> 2 OZ.
<input type="checkbox"/> 0.093	<input type="checkbox"/> NONE	<input type="checkbox"/> NONE	<input type="checkbox"/> OTHER _____	<input type="checkbox"/> OTHER _____
<input type="checkbox"/> 0.125				
DESIGN	TRACE/GAP SPACING		LAYER COUNT	
<input type="checkbox"/> SMD	<input type="checkbox"/> 0.010/0.010		<input type="checkbox"/> SINGLE SIDED	<input type="checkbox"/> 2 LAYER
<input type="checkbox"/> THRU-HOLE	<input type="checkbox"/> 0.008/0.007		<input checked="" type="checkbox"/> 4 LAYER	<input type="checkbox"/> 6 LAYER
<input checked="" type="checkbox"/> MIX	<input checked="" type="checkbox"/> 0.006/0.006		<input type="checkbox"/> 8 LAYER	<input type="checkbox"/> 10 LAYER
			<input type="checkbox"/> OTHER _____	

TEXAS INSTRUMENTS		Copper Layer Name			Silkscreen		S Mask		P Mask		Assembly		Fab Drawing
Board No.	Rev.	Top	Internal	Bot	Top	Bot	Top	Bot	Top	Bot	Top	Bot	
TPS65253/5_A EUM	Op3				S1						TA	BA	FB
Date:	Filename:	Engineer: YG KIM	PCB Dsgnr: C. Shaw	Modified Date:					Time Stamp:				

- Notes :
- PWB TO BE MANUFACTURED RoHS COMPLIANT
 - PWB TO BE FABRICATED TO MEET OR EXCEED IPC-6012, CLASS 2 STANDARDS AND WORKMANSHIP SHALL CONFORM TO IPC-A-600, CLASS 2 - CURRENT REVISIONS
 - BOARD MATERIAL AND CONSTRUCTION TO BE UL APPROVED AND MARKED ON THE FINISHED BOARD.
 - LAMINATE MATERIAL:
BOARD MATERIAL SHALL BE 180 Tg/340 Td ISOLA FR - 370HR OR EQUIVALENT , RoHS COMPLIANT AND LEAD FREE ASSEMBLY CAPABLE. BOARD MATERIAL SHALL MEET OR EXCEED IPC-4101B
 - COPPER WEIGHT : 1oz FINISHED, ALL LAYERS
 - FINISHED THICKNESS : .062 +/- .010
 - MIN PLATING THICKNESS IN THROUGH HOLES: .001'
 - BOARD FINISH:
PLATE ALL EXPOSED AREAS WITH ELECTROLESS IMMERSION GOLD
NICKEL 100 MICROINCHES THK GOLD 2-3 MICROINCHES THK MIN
 - LPI SOLDERMASK BOTH SIDES USING APPROPRIATE LAYER ATRWORK: COLOR = GREEN
 - LPI SILKSCREEN AS REQUIRED : COLOR - WHITE
 - VENDOR INFORMATION TO BE INCORPORATED ON BACK SIDE WHENEVER POSSIBLE
 - MINIMUM COPPER CONDUCTOR WIDTH IS 6 MILS
MINIMUM CONDUCTOR SPACING IS: 6 MILS
 - NUMBER OF FINISHED LAYERS: 4
 - BOARD DIMENSIIONS: 2.400 X 2.500

MECHANICAL TOLERANCES AND CHARACTERSTICS
UNLESS OTHERWISE NOTED TOLEREANCES ARE:
HOLES +/- 0.003 PTH STANDARD
HOLES +/- 0.002 nPTH STANDARD
MAXIMUM WRAP AND TWIST TO BE 0.005 INCH PER INCH

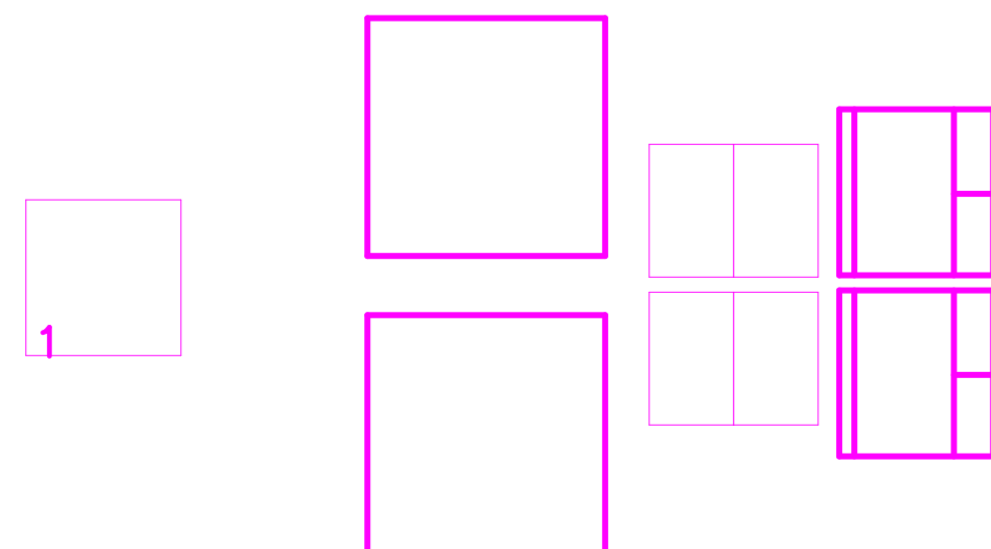
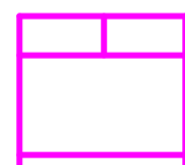

FABRICATION CHART				
FINISHED THICKNESS	SILKSCREEN	SOLDERMASK	FINISHED COPPER WEIGHT	
			EXTERNAL	INTERNAL
<input type="checkbox"/> 0.031 <input checked="" type="checkbox"/> 0.062 <input type="checkbox"/> 0.093 <input type="checkbox"/> 0.125	<input checked="" type="checkbox"/> LAYER 1 <input checked="" type="checkbox"/> LAYER 4 <input type="checkbox"/> NONE	<input checked="" type="checkbox"/> LAYER 1 <input checked="" type="checkbox"/> LAYER 4 <input type="checkbox"/> NONE	<input type="checkbox"/> 1 OZ. <input checked="" type="checkbox"/> 2 OZ. <input type="checkbox"/> OTHER _____	<input type="checkbox"/> 1 OZ. <input checked="" type="checkbox"/> 2 OZ. <input type="checkbox"/> OTHER _____
DESIGN	TRACE/GAP SPACING		LAYER COUNT	
<input type="checkbox"/> SMD <input type="checkbox"/> THRU-HOLE <input checked="" type="checkbox"/> MIX	<input type="checkbox"/> 0.010/0.010 <input type="checkbox"/> 0.008/0.007 <input checked="" type="checkbox"/> 0.006/0.006		<input type="checkbox"/> SINGLE SIDED <input checked="" type="checkbox"/> 4 LAYER <input type="checkbox"/> 8 LAYER <input type="checkbox"/> OTHER _____	<input type="checkbox"/> 2 LAYER <input type="checkbox"/> 6 LAYER <input type="checkbox"/> 10 LAYER

TEXAS INSTRUMENTS	Copper Layer Name		Silkscreen		S Mask		P Mask		Assembly		Fab Drawing
	Top	Internal	Bot	Top	Bot	Top	Bot	Top	Bot	Top	
Board No. TPS65253/5_A EVM	Rev. Op3							P4	TA	BA	FB
Date:	Filename:	Engineer: YG KIM	PCB Dsgnr: C. Shaw	Modified Date:				Time Stamp:			

- Notes :
1. PWB TO BE MANUFACTURED RoHS COMPLIANT
 2. PWB TO BE FABRICATED TO MEET OR EXCEED IPC-6012, CLASS 2 STANDARDS AND WORKMANSHIP SHALL CONFORM TO IPC-A-600, CLASS 2 - CURRENT REVISIONS
 3. BOARD MATERIAL AND CONSTRUCTION TO BE UL APPROVED AND MARKED ON THE FINISHED BOARD.
 4. LAMINATE MATERIAL:
BOARD MATERIAL SHALL BE 180 Tg/340 Td ISOLA FR - 370HR OR EQUIVALENT , RoHS COMPLIANT AND LEAD FREE ASSEMBLY CAPABLE. BOARD MATERIAL SHALL MEET OR EXCEED IPC-4101B
 5. COPPER WEIGHT : 1oz FINISHED, ALL LAYERS
 6. FINISHED THICKNESS : .062 +/- .010
 7. MIN PLATING THICKNESS IN THROUGH HOLES: .001'
 8. BOARD FINISH:
PLATE ALL EXPOSED AREAS WITH ELECTROLESS IMMERSION GOLD
NICKEL 100 MICROINCHES THK GOLD 2-3 MICROINCHES THK MIN
 9. LPI SOLDERMASK BOTH SIDES USING APPROPRIATE LAYER ATRWORK: COLOR = GREEN
 10. LPI SILKSCREEN AS REQUIRED : COLOR - WHITE
 11. VENDOR INFORMATION TO BE INCORPORATED ON BACK SIDE WHENEVER POSSIBLE
 12. MINIMUM COPPER CONDUCTOR WIDTH IS 6 MILS
MINIMUM CONDUCTOR SPACING IS: 6 MILS
 13. NUMBER OF FINISHED LAYERS: 4
 14. BOARD DIMENSIONS: 2.400 X 2.500

MECHANICAL TOLERANCES AND CHARACTERISTICS
UNLESS OTHERWISE NOTED TOLERANCES ARE:
HOLES +/- 0.003 PTH STANDARD
HOLES +/- 0.002 nPTH STANDARD
MAXIMUM WRAP AND TWIST TO BE 0.005 INCH PER INCH

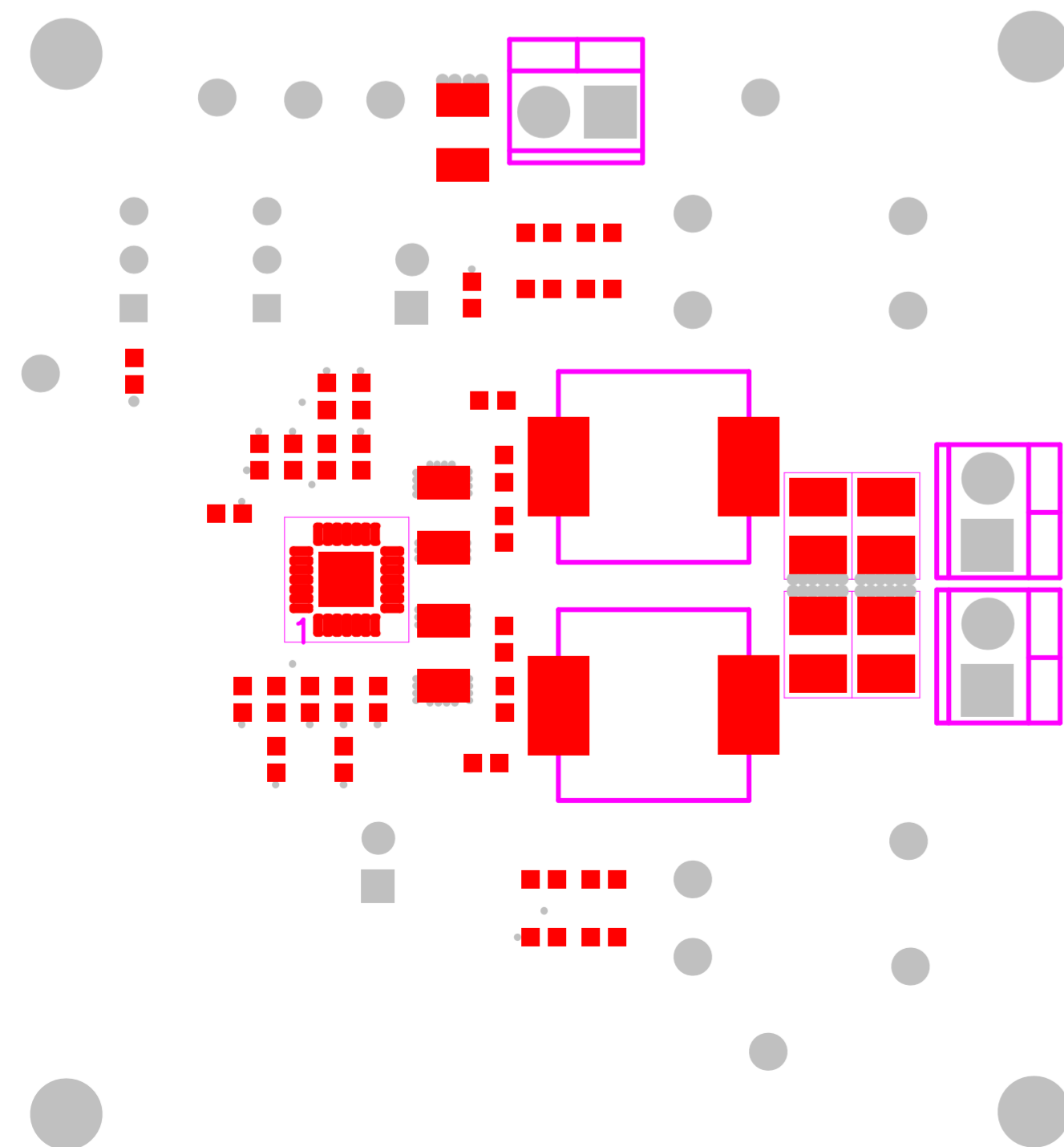

FABRICATION CHART				
FINISHED THICKNESS	SILKSCREEN	SOLDERMASK	FINISHED COPPER WEIGHT	
			EXTERNAL	INTERNAL
<input type="checkbox"/> 0.031	<input checked="" type="checkbox"/> LAYER 1	<input checked="" type="checkbox"/> LAYER 1	<input type="checkbox"/> 1 OZ.	<input type="checkbox"/> 1 OZ.
<input checked="" type="checkbox"/> 0.062	<input checked="" type="checkbox"/> LAYER 4	<input checked="" type="checkbox"/> LAYER 4	<input checked="" type="checkbox"/> 2 OZ.	<input checked="" type="checkbox"/> 2 OZ.
<input type="checkbox"/> 0.093	<input type="checkbox"/> NONE	<input type="checkbox"/> NONE	<input type="checkbox"/> OTHER _____	<input type="checkbox"/> OTHER _____
<input type="checkbox"/> 0.125				
DESIGN	TRACE/GAP SPACING		LAYER COUNT	
<input type="checkbox"/> SMD	<input type="checkbox"/> 0.010/0.010		<input type="checkbox"/> SINGLE SIDED	<input type="checkbox"/> 2 LAYER
<input type="checkbox"/> THRU-HOLE	<input type="checkbox"/> 0.008/0.007		<input checked="" type="checkbox"/> 4 LAYER	<input type="checkbox"/> 6 LAYER
<input checked="" type="checkbox"/> MIX	<input checked="" type="checkbox"/> 0.006/0.006		<input type="checkbox"/> 8 LAYER	<input type="checkbox"/> 10 LAYER
			<input type="checkbox"/> OTHER _____	

TEXAS INSTRUMENTS	Copper Layer Name			Silkscreen		S Mask		P Mask		Assembly		Fab Drawing
	Top	Internal	Bot	Top	Bot	Top	Bot	Top	Bot	Top	Bot	
Board No. TPS65253/5_A EUM	Rev. Op3					M1				TA	BA	FB
Date:	Filename:	Engineer: YG KIM	PCB Dsgnr: C. Shaw	Modified Date:				Time Stamp:				

- Notes :
1. PWB TO BE MANUFACTURED RoHS COMPLIANT
 2. PWB TO BE FABRICATED TO MEET OR EXCEED IPC-6012, CLASS 2 STANDARDS AND WORKMANSHIP SHALL CONFORM TO IPC-A-600, CLASS 2 - CURRENT REVISIONS
 3. BOARD MATERIAL AND CONSTRUCTION TO BE UL APPROVED AND MARKED ON THE FINISHED BOARD.
 4. LAMINATE MATERIAL:
BOARD MATERIAL SHALL BE 180 Tg/340 Td ISOLA FR - 370HR OR EQUIVALENT , RoHS COMPLIANT AND LEAD FREE ASSEMBLY CAPABLE. BOARD MATERIAL SHALL MEET OR EXCEED IPC-4101B
 5. COPPER WEIGHT : 1oz FINISHED, ALL LAYERS
 6. FINISHED THICKNESS : .062 +/- .010
 7. MIN PLATING THICKNESS IN THROUGH HOLES: .001'
 8. BOARD FINISH:
PLATE ALL EXPOSED AREAS WITH ELECTROLESS IMMERSION GOLD
NICKEL 100 MICROINCHES THK GOLD 2-3 MICROINCHES THK MIN
 9. LPI SOLDERMASK BOTH SIDES USING APPROPRIATE LAYER ATRWORK: COLOR = GREEN
 10. LPI SILKSCREEN AS REQUIRED : COLOR - WHITE
 11. VENDOR INFORMATION TO BE INCORPORATED ON BACK SIDE WHENEVER POSSIBLE
 12. MINIMUM COPPER CONDUCTOR WIDTH IS 6 MILS
MINIMUM CONDUCTOR SPACING IS: 6 MILS
 13. NUMBER OF FINISHED LAYERS: 4
 14. BOARD DIMENSIONS: 2.400 X 2.500

MECHANICAL TOLERANCES AND CHARACTERISTICS
UNLESS OTHERWISE NOTED TOLERANCES ARE:
HOLES +/- 0.003 PTH STANDARD
HOLES +/- 0.002 nPTH STANDARD
MAXIMUM WRAP AND TWIST TO BE 0.005 INCH PER INCH

_____ TA

 _____ BA

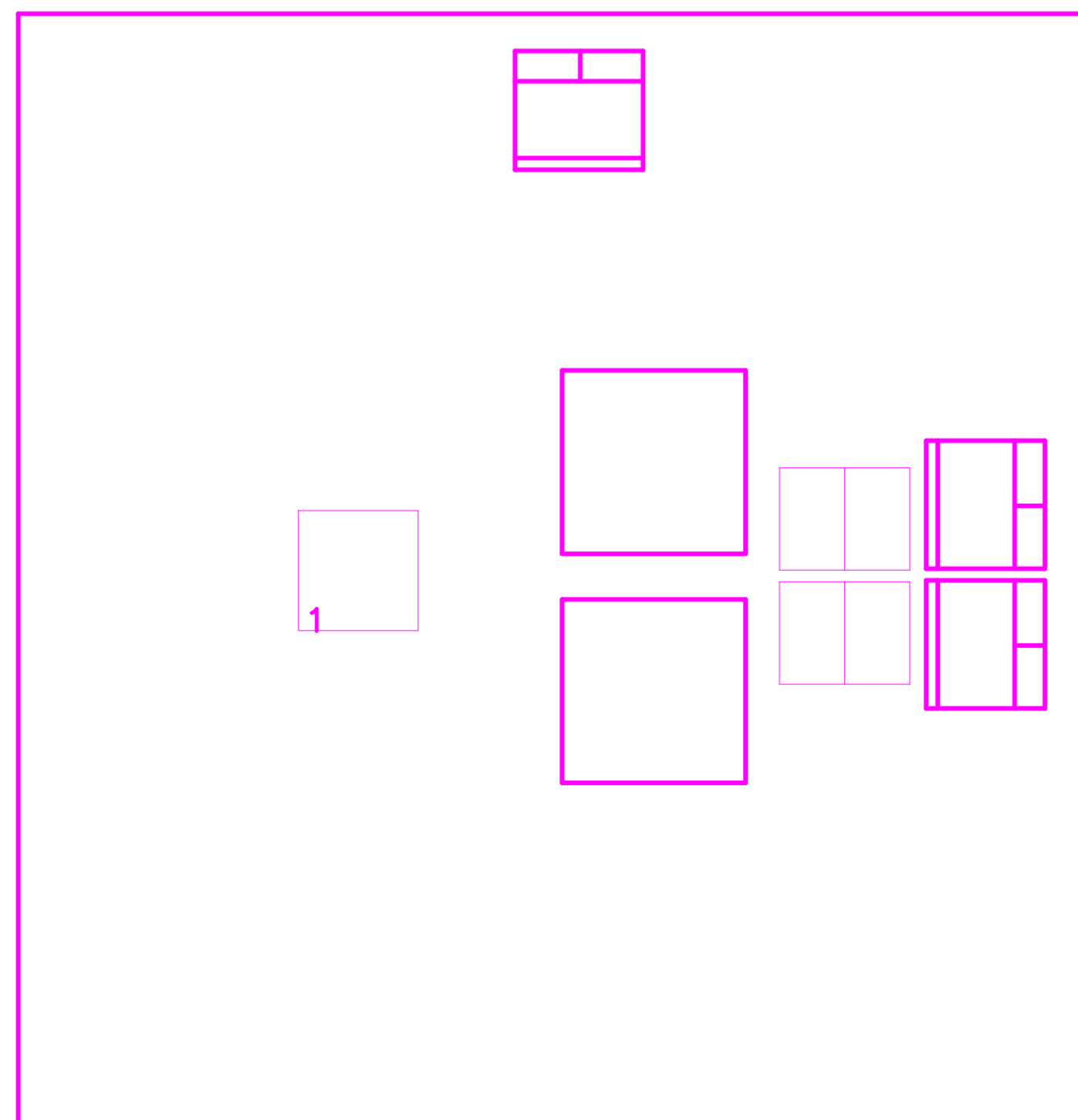

FABRICATION CHART				
FINISHED THICKNESS	SILKSCREEN	SOLDERMASK	FINISHED COPPER WEIGHT	
			EXTERNAL	INTERNAL
<input type="checkbox"/> 0.031 <input checked="" type="checkbox"/> 0.062 <input type="checkbox"/> 0.093 <input type="checkbox"/> 0.125	<input checked="" type="checkbox"/> LAYER 1 <input checked="" type="checkbox"/> LAYER 4 <input type="checkbox"/> NONE	<input checked="" type="checkbox"/> LAYER 1 <input checked="" type="checkbox"/> LAYER 4 <input type="checkbox"/> NONE	<input type="checkbox"/> 1 OZ. <input checked="" type="checkbox"/> 2 OZ. <input type="checkbox"/> OTHER _____	<input type="checkbox"/> 1 OZ. <input checked="" type="checkbox"/> 2 OZ. <input type="checkbox"/> OTHER _____
DESIGN	TRACE/GAP SPACING		LAYER COUNT	
<input type="checkbox"/> SMD <input type="checkbox"/> THRU-HOLE <input checked="" type="checkbox"/> MIX	<input type="checkbox"/> 0.010/0.010 <input type="checkbox"/> 0.008/0.007 <input checked="" type="checkbox"/> 0.006/0.006		<input type="checkbox"/> SINGLE SIDED <input checked="" type="checkbox"/> 4 LAYER <input type="checkbox"/> 8 LAYER <input type="checkbox"/> OTHER _____	<input type="checkbox"/> 2 LAYER <input type="checkbox"/> 6 LAYER <input type="checkbox"/> 10 LAYER

TEXAS INSTRUMENTS	Copper Layer Name			Silkscreen		S Mask		P Mask		Assembly		Fab Drawing
	Top	Internal	Bot	Top	Bot	Top	Bot	Top	Bot	Top	Bot	
Board No. TPS65253/5_A EUM	Rev. Op3									TA	BA	FB
Date:	Filename:	Engineer: YG KIM	PCB Dsgnr: C. Shaw	Modified Date:				Time Stamp:				

