

| | | | |
|-----------|-------------------------|------------------|----------|
| BoardName | | EEB_6A_ICH2_V1N0 | |
| Title | POWER_08 ICH&PEX8748 | AUTHOR | JX |
| Size | B | | |
| Date: | Thursday, July 18, 2019 | Sheet | 57 of 93 |

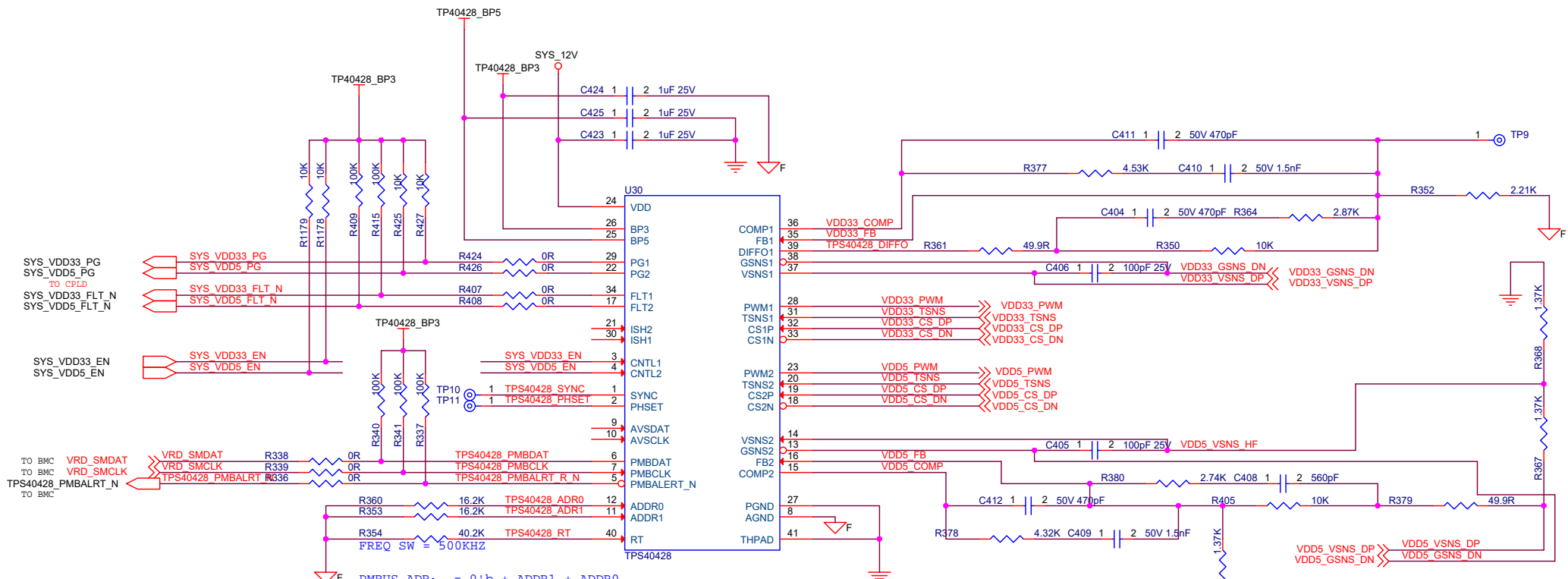

PMBUS ADR: = 0'b + ADDR1 + ADDR0
 16.2k = 001, So,
 Address = 0+001+001+W/R
 = 0001 0010/0011
 = 0x12/0x13

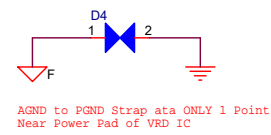
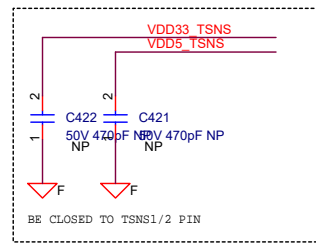
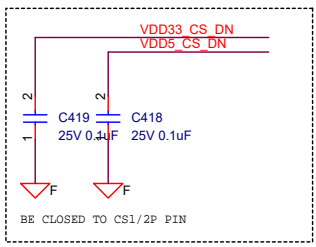

| | |
|-------------------------|----------|
| BoardName | |
| EEB_6A_ICH2_V1N0 | |
| Title | AUTHOR |
| POWER_08 ICH&PEX8748 | JX |
| Size | |
| B | |
| Date: | Sheet |
| Thursday, July 18, 2019 | 58 of 93 |