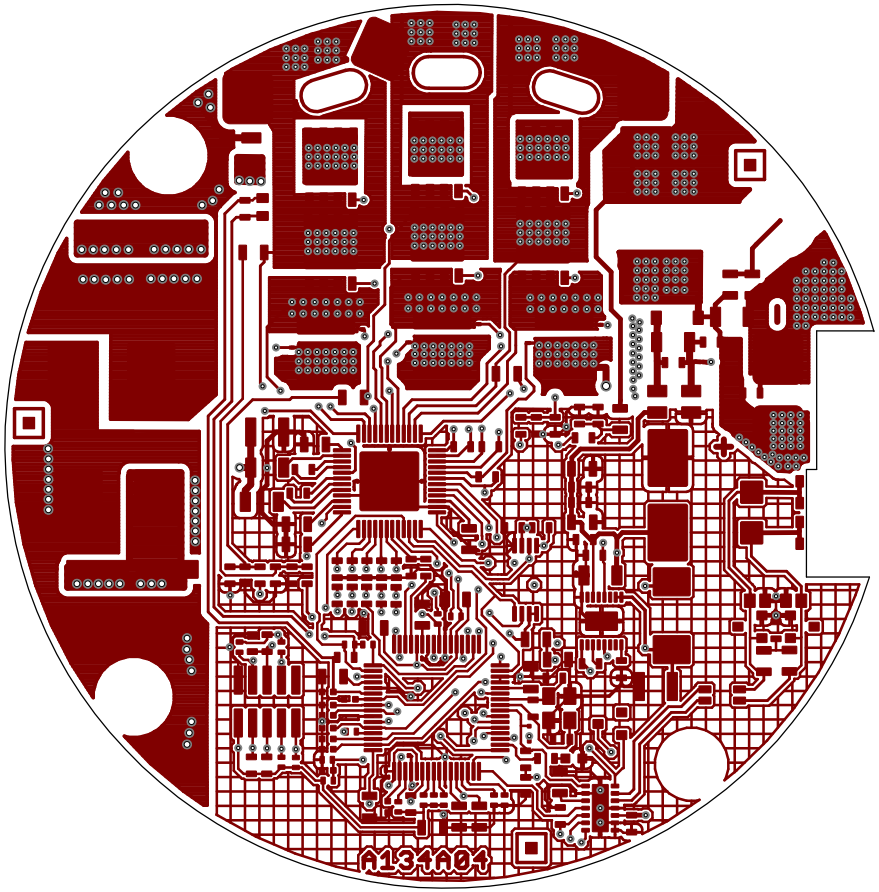
A131A01