

Symbol	Quantity	Finished Hole Size	Plated	Hole Type	Drill Layer Pair	Hole Tolerance
⊕	17	7.87mil (0.200mm)	PTH	Round	Top Layer - Bottom Layer	
○	7	8.00mil (0.203mm)	PTH	Round	Top Layer - Bottom Layer	
◇	138	10.00mil (0.254mm)	PTH	Round	Top Layer - Bottom Layer	
⊗	9	13.00mil (0.330mm)	PTH	Round	Top Layer - Bottom Layer	
☆	80	16.00mil (0.406mm)	PTH	Round	Top Layer - Bottom Layer	
⊠	13	63.00mil (1.600mm)	PTH	Round	Top Layer - Bottom Layer	
	264 Total					

Layer	Name	Material	Thickness	Constant	
1	Top Overlay				
2	Top Solder	Solder Resist	0.40mil	3.5	
3	Top Layer	Copper	1.40mil		
4	Dielectric1	Rogers4003C	16.00mil	3.38	
5	GND	Copper	1.40mil		
6	Dielectric 3	FR4	23.00mil	4.6	
7	Power	Copper	1.40mil		
8	Dielectric 2	FR4	16.00mil	4.6	
9	Bottom Layer	Copper	1.40mil		
10	Bottom Solder	Solder Resist	0.40mil	3.5	
11	Bottom Overlay				

DESIGN INFORMATION	
BOARD SIZE (REFER ALSO ARRAY/PANEL PROFILING INFORMATION)	
2170MIL X 2480MIL	
Number of Layers : 4	
MIN. TRACK WIDTH: 6 MIL	
MIN. CLEARANCE: 6 MIL	
MIN. VIA PAD SIZE: 15 MIL	
MINIMUM ANNULAR RING 0.05mm (2MIL) EXTERNAL	
PER IPC-D-275 CLASS 2 LEVEL C	
REGISTRATION TOLERANCES: METAL +/- 5 MIL, HOLES +/- 3 MIL	
MATERIAL:	
<input type="checkbox"/> FR-408 <input type="checkbox"/> FR4 High Tg <input checked="" type="checkbox"/> R04003C	
THICKNESS: <input checked="" type="checkbox"/> 62 MIL (1.6mm) +/-10% <input type="checkbox"/> OTHER	
TOLERANCE: <input checked="" type="checkbox"/> ANSI IPC-6012 TYPE 3 CLASS 2	
<input type="checkbox"/> OTHER +/-	
BOW & TWIST: <input checked="" type="checkbox"/> ANSI IPC-6012 TYPE 3 CLASS 2	
<input type="checkbox"/> OTHER +/-	
COPPER THICKNESS (FINISHED):	
OUTER: <input checked="" type="checkbox"/> 1.4MIL (1oz) <input type="checkbox"/> 2MIL (1.4oz) <input type="checkbox"/> 2.8MIL (2oz)	
INNER SIGNAL: <input checked="" type="checkbox"/> 1.4MIL (1oz) <input type="checkbox"/> 2.8MIL (2oz) <input type="checkbox"/> N/A	
DRILLING:	
REFERENCE: <input checked="" type="checkbox"/> AS SHOWN <input checked="" type="checkbox"/> NC_DRILL FILES	
PTH MIN COPPER THICKNESS: <input checked="" type="checkbox"/> 1MIL <input type="checkbox"/> OTHER	
BOARD FINISH:	
SILKSCREEN: <input checked="" type="checkbox"/> TOP <input checked="" type="checkbox"/> BOTTOM	
SILKSCREEN COLOR: <input type="checkbox"/> WHITE <input checked="" type="checkbox"/> OTHER BLACK	
SOLDER RESIST COLOR:	
<input type="checkbox"/> GREEN <input type="checkbox"/> BLUE <input checked="" type="checkbox"/> OTHER WHITE	
SURFACE FINISH: <input checked="" type="checkbox"/> IMMERSION GOLD (ENIG) <input type="checkbox"/> ENEPIG	
<input type="checkbox"/> IMM. TIN/SILVER OR EQUIV <input type="checkbox"/> OTHER	
ARRAY/PANEL:	
<input type="checkbox"/> CUT AND TRIM PER MECH LAYER 1	
<input checked="" type="checkbox"/> N.C. ROUTE <input type="checkbox"/> V. SCORE	
CERTIFICATION: MATERIALS AND WORKMANSHIP FOR ALL PCBs TO MEET OR EXCEED THE REQUIREMENTS OF:	
<input checked="" type="checkbox"/> ANSI IPC-A-600F CLASS -> <input type="checkbox"/> 1 <input checked="" type="checkbox"/> 2 <input type="checkbox"/> 3	
<input checked="" type="checkbox"/> UL 94V-0 <input checked="" type="checkbox"/> RoHS <input type="checkbox"/> OTHER PER ORDER	
ADDITIONAL REQUIREMENTS:	
MICROSECTION: <input type="checkbox"/> YES	
BARE BOARD ELEC. TEST: <input type="checkbox"/> NONE <input checked="" type="checkbox"/> REQUIRED <input type="checkbox"/> PER ORDER	
MANUFACTURER'S UL: <input type="checkbox"/> RAIL <input type="checkbox"/> METAL <input checked="" type="checkbox"/> SILK	
Notes: Not put solder on UI (LMX2592 IC) footprint if IC is not installed.	

28.5 mil width on top layer should be controlled 50 ohms +/- 5%.

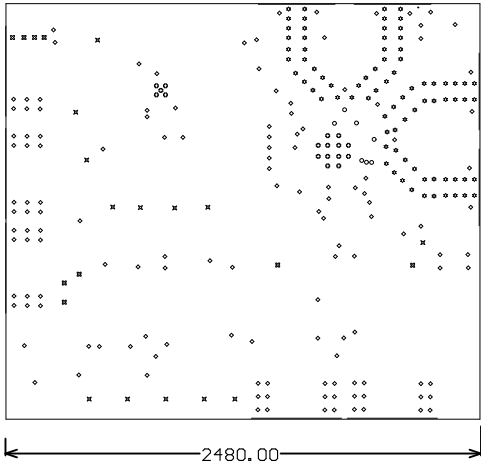

NO BURR ALLOWED ON THESE 2 SIDES OF THE FABRICATION.



PROJECT TITLE:	
LMX2594/2595/2572/2572LPEUM	
DESIGNED FOR:	
Public Release	
FILE NAME:	
SV601308C.PcbDoc	
ENGINEER:	LAYOUT BY:
Dean Banerjee	Dean Banerjee
SCALE: 1.00	ALTUM DESIGNER VERSION:
	17.1.5.472



ALL ARTWORK VIEWED FROM TOP SIDE	BOARD #: SU601308	REV: C	SUN REV: Not In VersionControl
LAYER NAME = 06059-1308	TID #: N/A		
PLOT NAME = Fabrication Drawing	GENERATED : 5/4/2018 11:08:25 PM	TEXAS INSTRUMENTS	

Texas Instruments (TI) and/or its licensors do not warrant the accuracy or completeness of this specification or any information contained therein. TI and/or its licensors do not warrant that this design will meet the specifications, will be suitable for your application or fit for any particular purpose, or will operate in an implementation. TI and/or its licensors do not warrant that the design is production worthy. You should completely validate and test your design implementation to confirm the system functionality for your application.