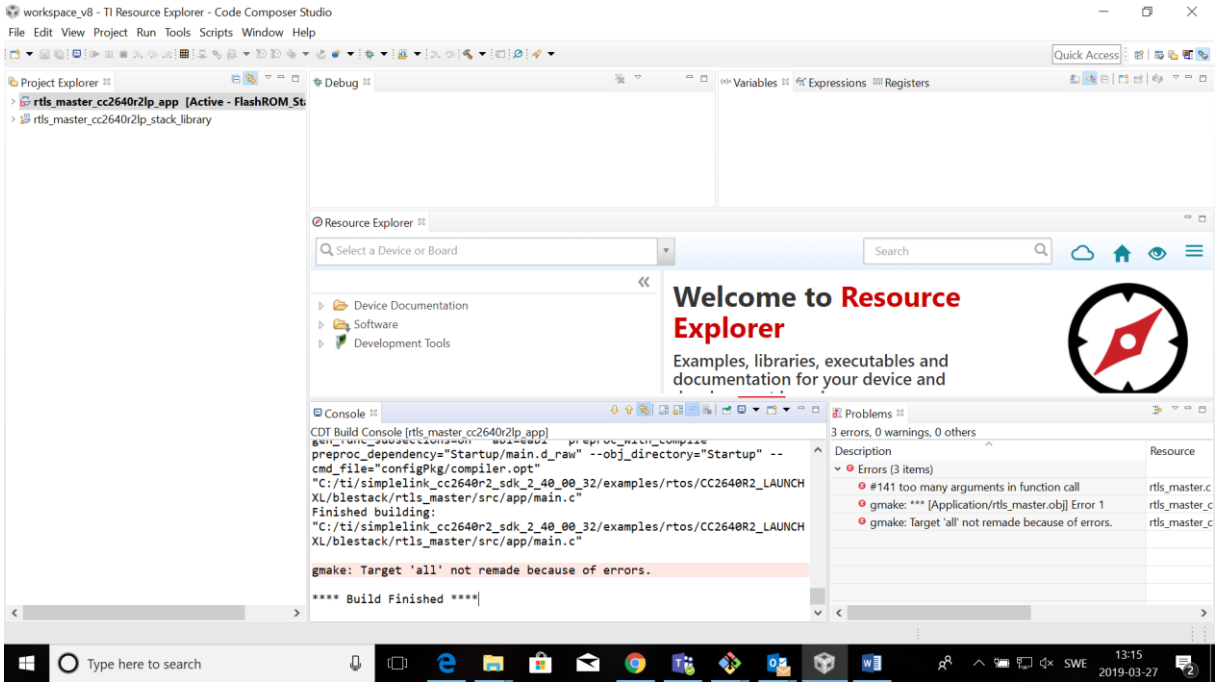
workspace_v8 - TI Resource Explorer - Code Composer Studio
File Edit View Project Run Tools Scripts Window Help
Project Explorer
rtls_master_cc2640r2lp_app [Active - FlashROM_St
rtls_master_cc2640r2lp_stack_library
Debug
Variables
Expressions
Registers
Resource Explorer
Select a Device or Board
Search
Device Documentation
Software
Development Tools
Welcome to Resource Explorer
Examples, libraries, executables and documentation for your device and
Console
CDT Build Console [rtls_master_cc2640r2lp_app]
preproc_dependency="Startup/main.d_raw" --obj_directory="Startup" --
cmd_file="configPkg/compiler.opt"
"C:/ti/simplelink_cc2640r2_sdk_2_40_00_32/examples/rtos/CC2640R2_LAUNCH
XL/blestack/rtls_master/src/app/main.c"
Finished building:
"C:/ti/simplelink_cc2640r2_sdk_2_40_00_32/examples/rtos/CC2640R2_LAUNCH
XL/blestack/rtls_master/src/app/main.c"
gmake: Target 'all' not remade because of errors.
**** Build Finished ****
Problems
3 errors, 0 warnings, 0 others
Description
Resource
Errors (3 items)
#141 too many arguments in function call
rtls_master.c
gmake: *** [Application/rtls_master.obj] Error 1
rtls_master_c
gmake: Target 'all' not remade because of errors.
rtls_master_c
Type here to search
SWE
13:15
2019-03-27

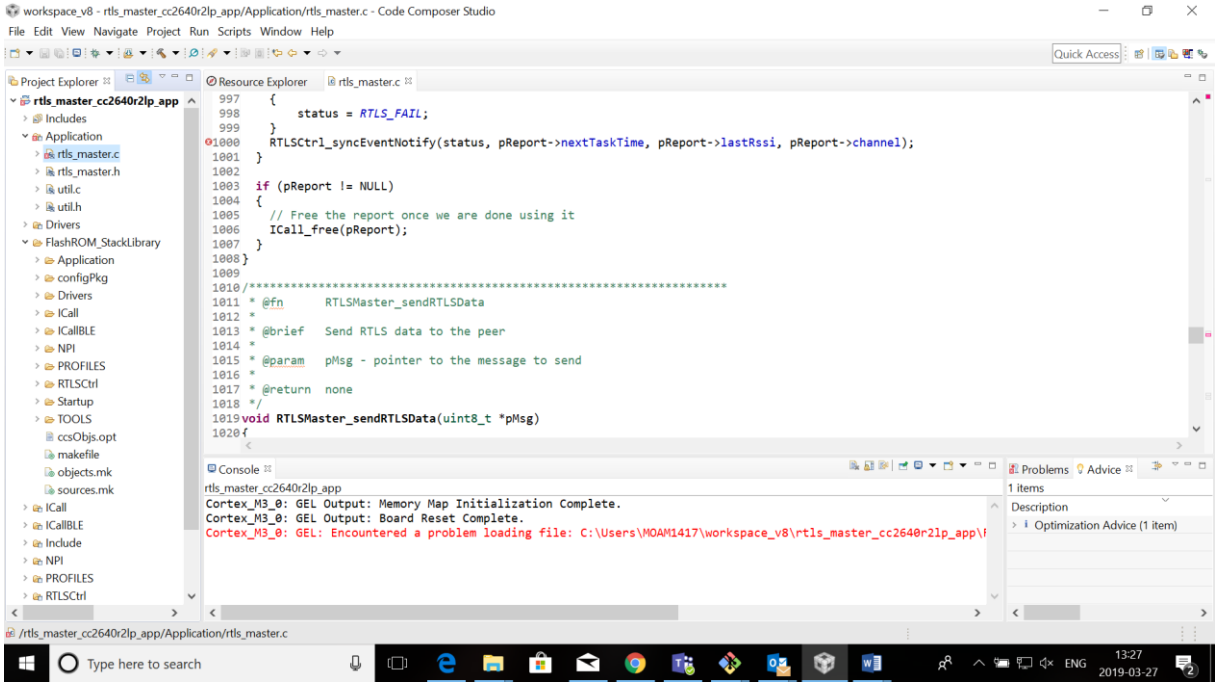
workspace_v8 - rtls_master_cc2640r2lp_app/Application/rtls_master.c - Code Composer Studio
File Edit View Navigate Project Run Scripts Window Help
Project Explorer
rtls_master_cc2640r2lp_app
Includes
Application
rtls_master.c
rtls_master.h
util.c
util.h
Drivers
FlashROM_StackLibrary
Application
configPkg
Drivers
ICall
ICallBLE
NPI
PROFILES
RTLSCtrl
Startup
TOOLS
ccsObjs.opt
makefile
objects.mk
sources.mk
ICall
ICallBLE
Include
NPI
PROFILES
RTLSCtrl
Resource Explorer
rtls_master.c
997 {
998 status = RTLS_FAIL;
999 }
1000 RTLSCtrl_syncEventNotify(status, pReport->nextTaskTime, pReport->lastRssi, pReport->channel);
1001 }
1002
1003 if (pReport != NULL)
1004 {
1005 // Free the report once we are done using it
1006 ICall_free(pReport);
1007 }
1008 }
1009
1010 /*****
1011 * @fn RTLSMaster_sendRTLSData
1012 *
1013 * @brief Send RTLS data to the peer
1014 *
1015 * @param pMsg - pointer to the message to send
1016 *
1017 * @return none
1018 */
1019 void RTLSMaster_sendRTLSData(uint8_t *pMsg)
1020 {
Console
rtls_master_cc2640r2lp_app
Cortex_M3_0: GEL Output: Memory Map Initialization Complete.
Cortex_M3_0: GEL Output: Board Reset Complete.
Cortex_M3_0: GEL: Encountered a problem loading file: C:\Users\MOAM1417\workspace_v8\rtls_master_cc2640r2lp_app\
Problems
Advice
1 items
Description
Optimization Advice (1 item)
/rtls_master_cc2640r2lp_app/Application/rtls_master.c
Type here to search
ENG
13:27
2019-03-27