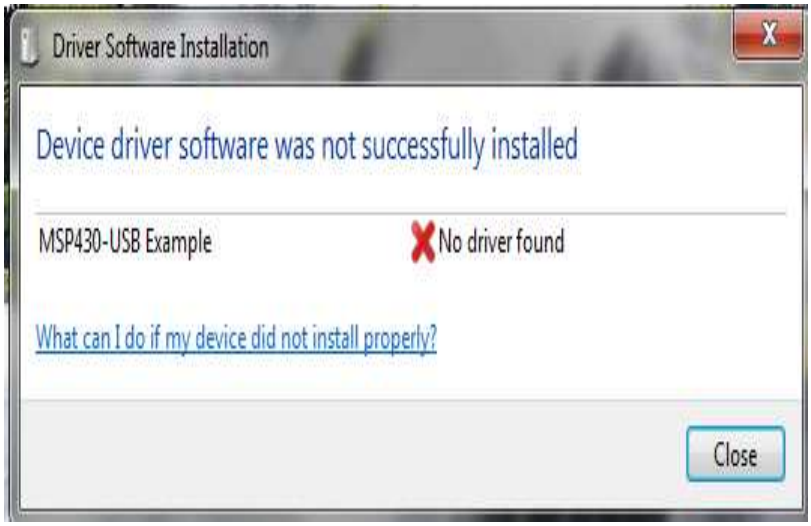
Driver Software Installation
Device driver software was not successfully installed
MSP430-USB Example
No driver found
What can I do if my device did not install properly?
Close

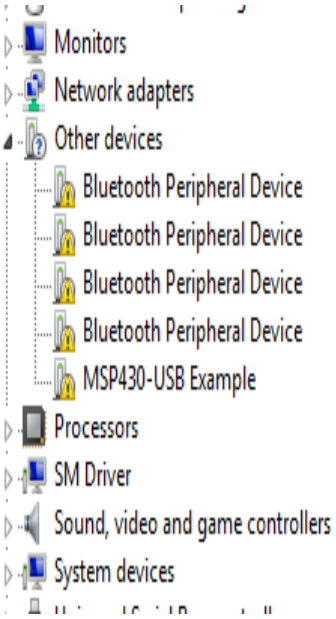
Monitors
Network adapters
Other devices
Bluetooth Peripheral Device
Bluetooth Peripheral Device
Bluetooth Peripheral Device
Bluetooth Peripheral Device
MSP430-USB Example
Processors
SM Driver
Sound, video and game controllers
System devices

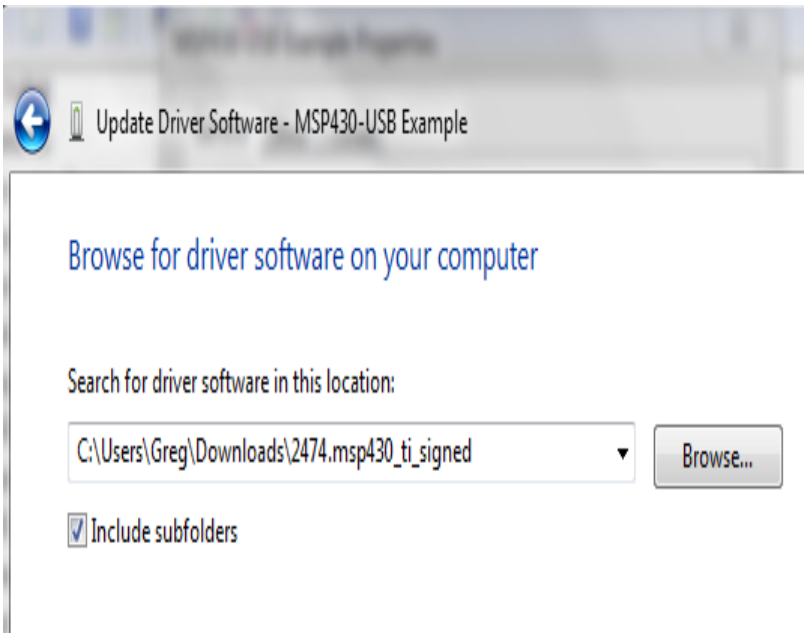
Update Driver Software - MSP430-USB Example
Browse for driver software on your computer
Search for driver software in this location:
C:\Users\Greg\Downloads\2474.msp430_ti_signed
Browse...
Include subfolders

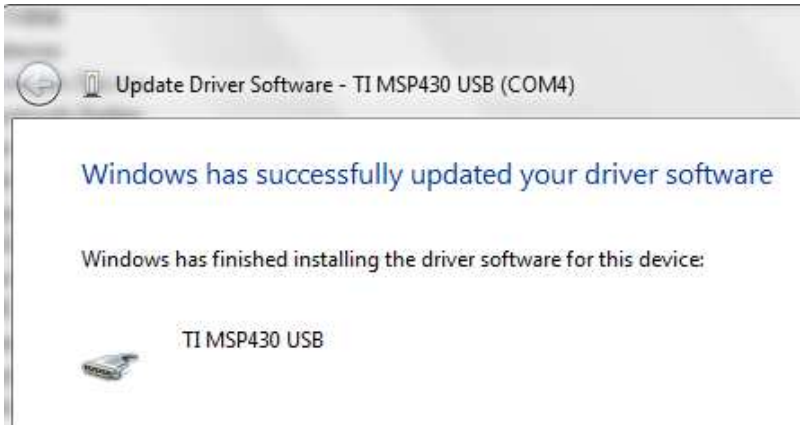
Update Driver Software - TI MSP430 USB (COM4)
Windows has successfully updated your driver software
Windows has finished installing the driver software for this device:
TI MSP430 USB

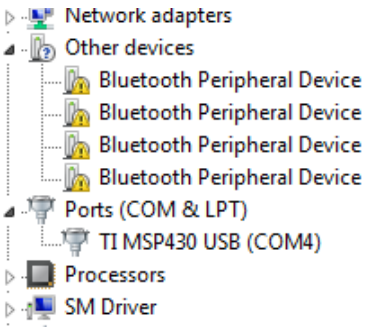
Network adapters
Other devices
Bluetooth Peripheral Device
Bluetooth Peripheral Device
Bluetooth Peripheral Device
Bluetooth Peripheral Device
Ports (COM & LPT)
TI MSP430 USB (COM4)
Processors
SM Driver

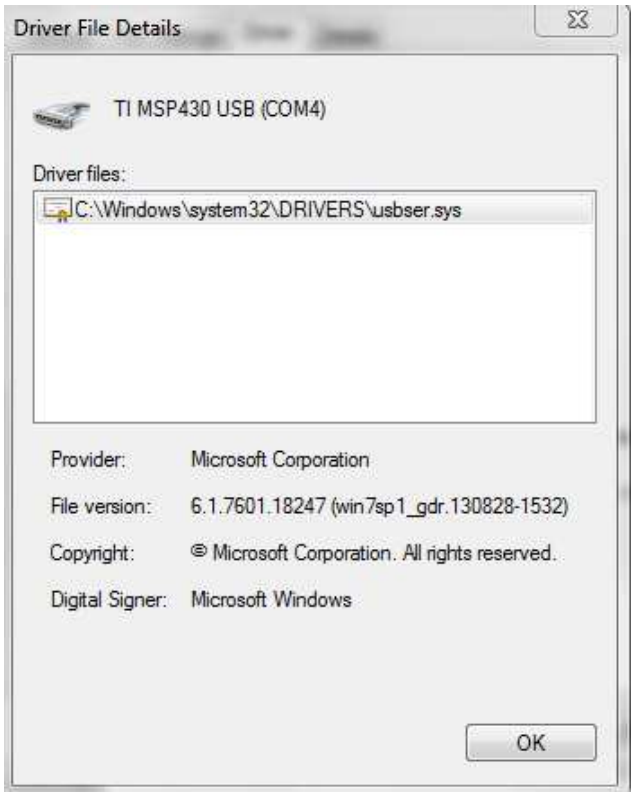
Driver File Details
TI MSP430 USB (COM4)
Driver files:
C:\Windows\system32\DRIVERS\usbser.sys
Provider: Microsoft Corporation
File version: 6.1.7601.18247 (win7sp1_gdr.130828-1532)
Copyright: © Microsoft Corporation. All rights reserved.
Digital Signer: Microsoft Windows
OK

ADCPro version 2.0.1build 4
EVM: Triple Generator version 2.0.0.0
Test: version 0.0.0.0
(c) 2011 Texas Instruments Inc. All rights reserved
Portions (c) 2011 National Instruments.
OK