

I have 3 boards one ads1247 that is working and 2 ads1248 that I can not get it to work.

Please see below, first pictures for ads1247 that works perfect and then the images of 1248 that I have issue.

First board was ads1247 and everything works perfect with it...

Below is the connection diagram and picture

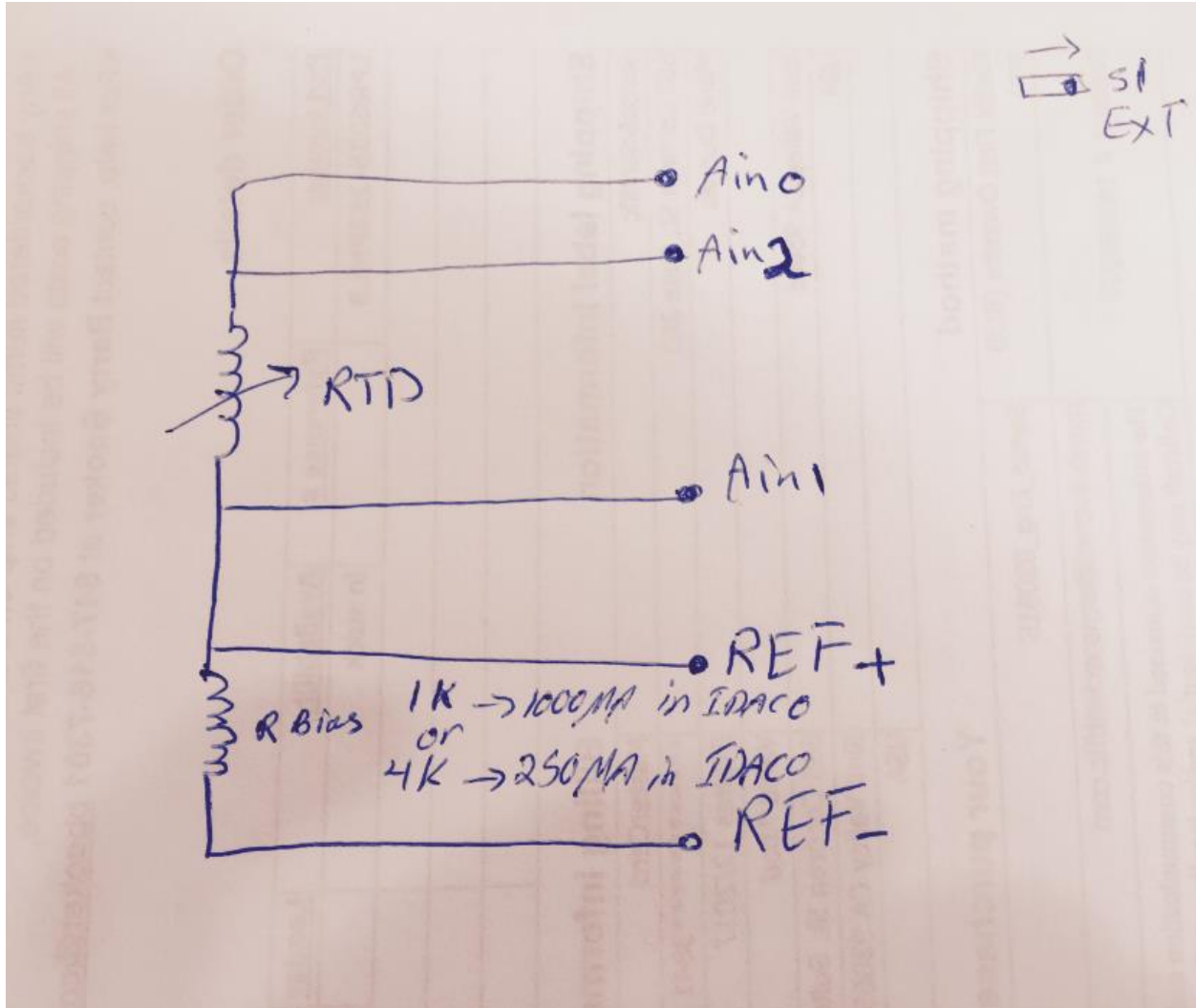

Please note I put 100 ohm resistor for RTD and 4 Kohm resistor for Rbias.

Once running the ADCPro with below setting I will have 100 milli volt over RTD and almos 4 volt over Rbias



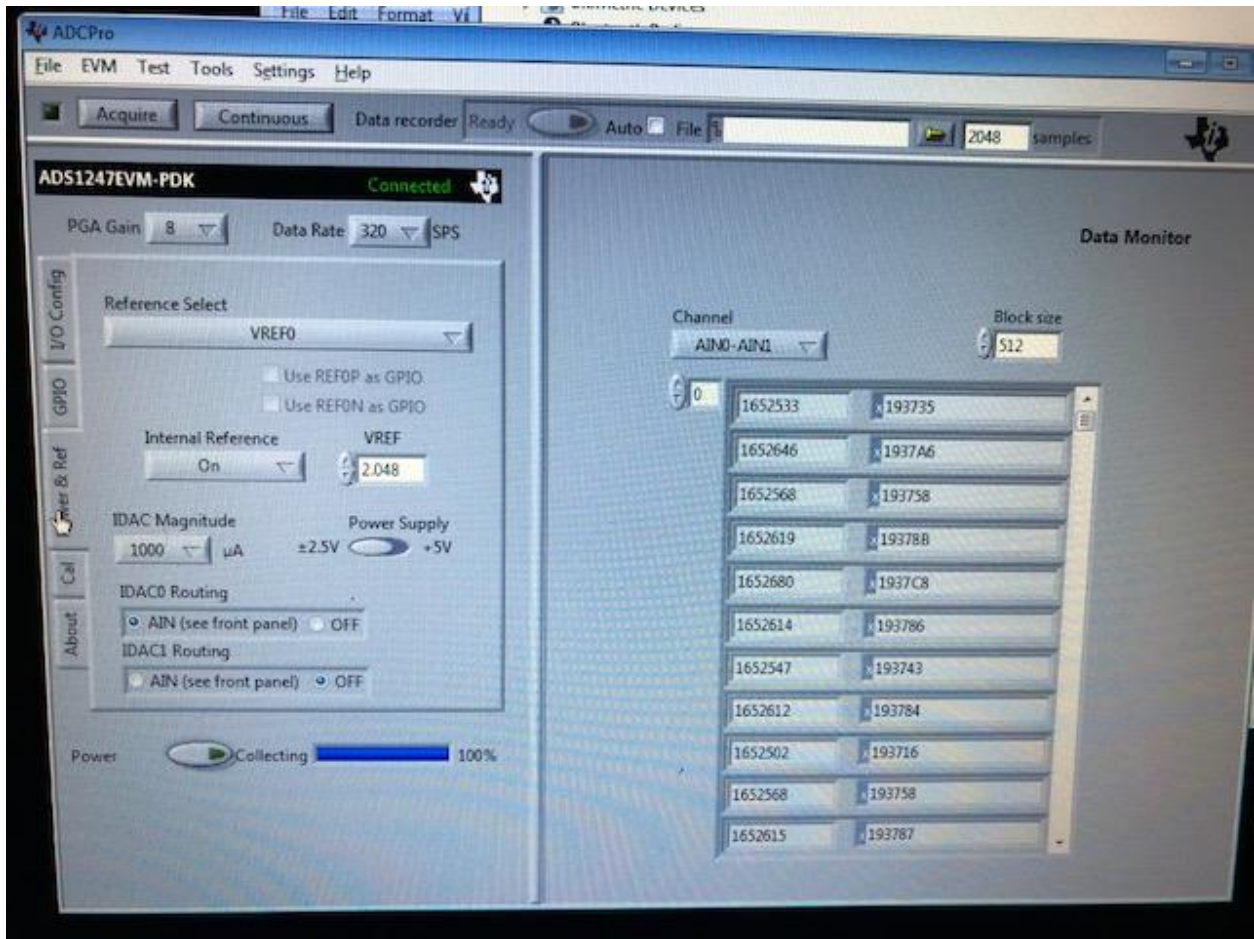

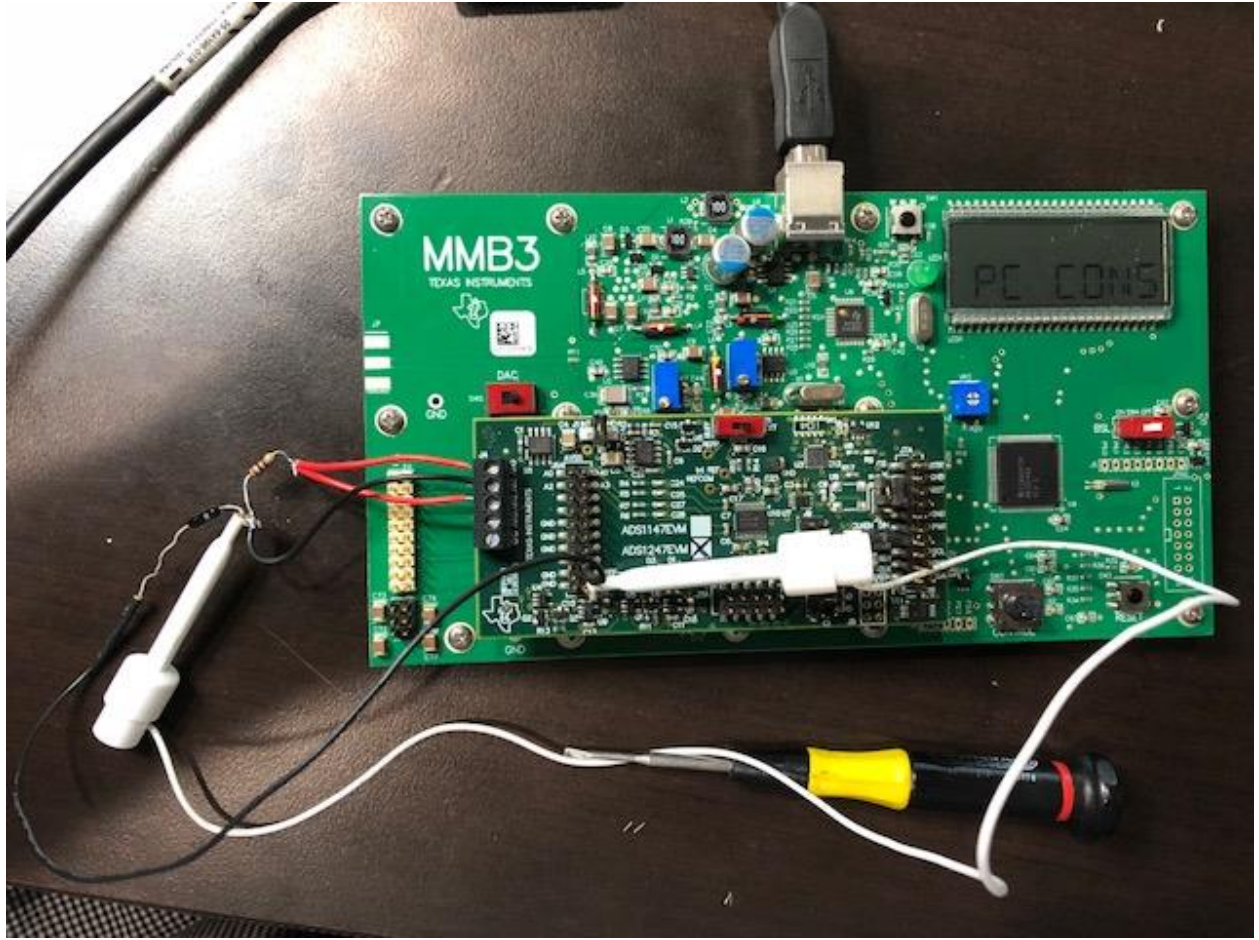

Now the images for 1248 that I can not get it to work:

