Ethernet - Others

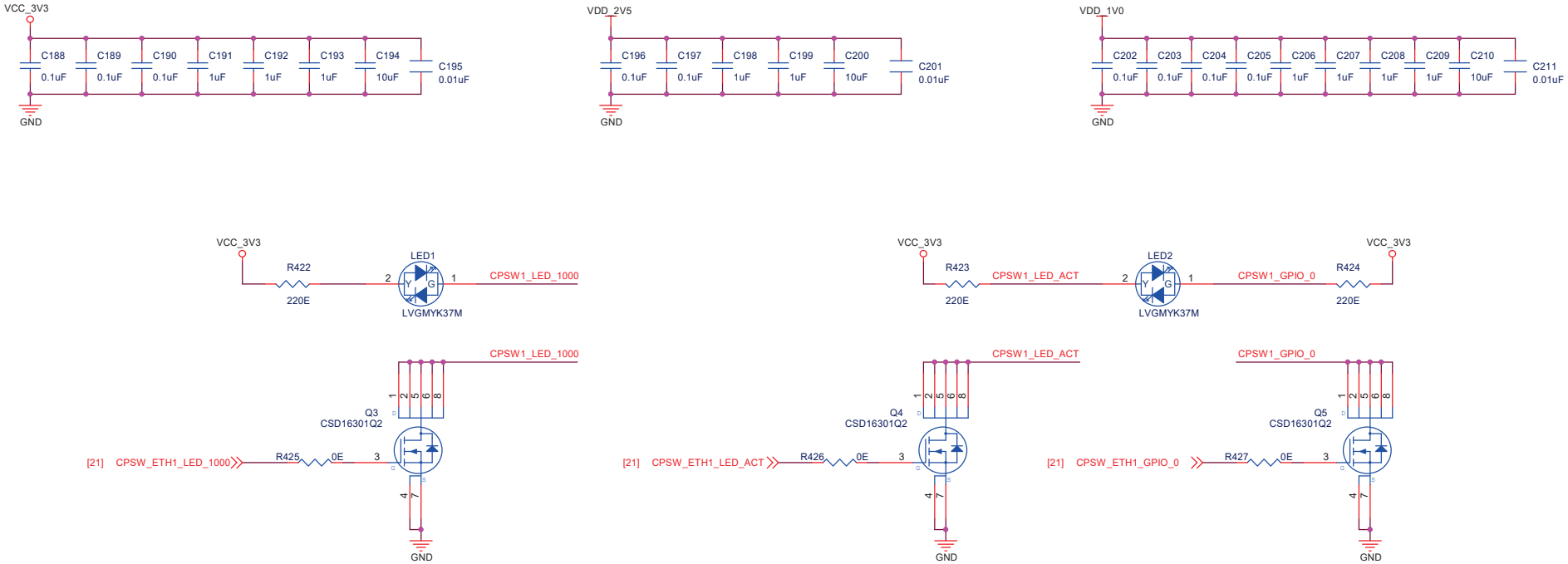

2.5V , 1.0 AMPS

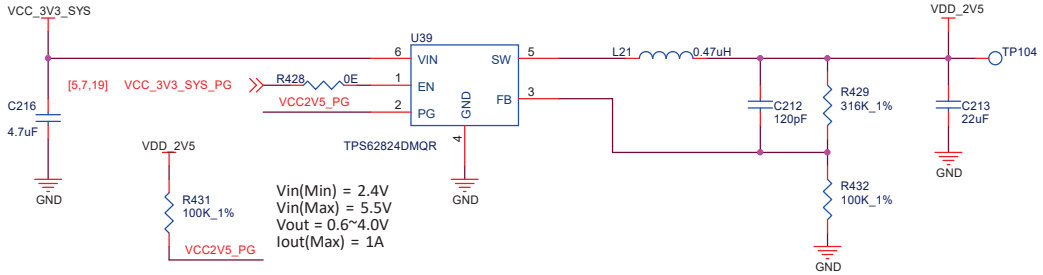
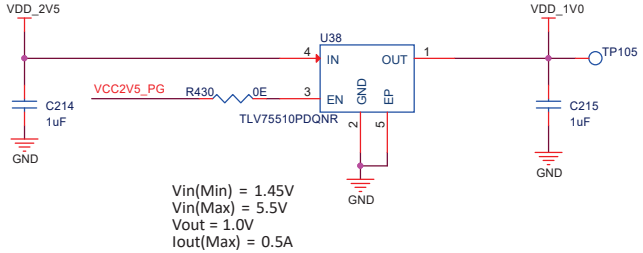
1.0V , 0.5 AMPS