

222 ■ These assemblies must be clean and free from flux and all contaminants. Use of no clean flux is not acceptable.

| Layer | Name | Material | Thickness | Constant | Board Layer | Back |
|-------|----------------|---------------|-----------|----------|-------------|------|
| 1 | Top Overlay | | | | | |
| 2 | Top Solder | Solder Resist | 0.40mil | 3.8 | | |
| 3 | Top Layer | Copper | 1.40mil | | | |
| 4 | Dielectric 2 | FR-4 | 8.40mil | 4.2 | | |
| 5 | VCC Layer | Copper | 1.40mil | | | |
| 6 | Dielectric 3 | FR-4 | 6.00mil | 4.2 | | |
| 7 | Brd Layer | Copper | 1.40mil | | | |
| 8 | Dielectric 3 | FR-4 | 8.40mil | 4.2 | | |
| 9 | Bottom Layer | Copper | 1.40mil | | | |
| 10 | Bottom Solder | Solder Resist | 0.40mil | 3.8 | | |
| 11 | Bottom Overlay | | | | | |

| | | | |
|---|---|--|--|
| DESIGN INFORMATION | | | |
| MIN. TRACK WIDTH: _____ <u>8</u> MIL MIN. CLEARED: _____ <u>0.2</u> mm MIN. VIA PAD SIZE: _____ <u>24</u> MIL | 0.05mm (2MIL) _____ EXTERNAL _____ | | |
| MINIMUM ANNUAL RING _____ PCB PC-D-275 CLASS 2 LEVEL C _____ | | | |
| REGISTRATION TOLERANCES _____ HOLE SIZE TOLERANCE (AUNLESS OTHERWISE SPECIFIED) _____ | METAL <u>+</u> / <u>-</u> _____ <u>5</u> MIL HOLES <u>+</u> / <u>-</u> _____ <u>3</u> MIL <u>+</u> / <u>-</u> _____ <u>3</u> MIL | | |

| | | | |
|---|---|--|---|
| MATERIAL: _____ | | | |
| <input type="checkbox"/> FR-408 THICKNESS: <input type="checkbox"/> <u>02</u> MIL (0.05mm) <u>+</u> / <u>-</u> 10% TOLERANCE: <input type="checkbox"/> _____ <input type="checkbox"/> _____ <input type="checkbox"/> _____ BOB & TRIST: <input type="checkbox"/> _____ <input type="checkbox"/> _____ <input type="checkbox"/> _____ | <input type="checkbox"/> FR-4 High Tg <input type="checkbox"/> OTHER _____ ANIS PC-8012 TYPE 3 CLASS 2 OTHER <u>+</u> / <u>-</u> _____ ANIS PC-8012 TYPE 3 CLASS 2 OTHER <u>+</u> / <u>-</u> _____ | <input type="checkbox"/> AS SHOWN <input type="checkbox"/> NO DRILL FLUX PTH COPPER THICKNESS: <input type="checkbox"/> <u>20-30</u> um <input type="checkbox"/> OTHER _____ | <input type="checkbox"/> BOARD FINISH: _____ SLU/SCREEN: <input type="checkbox"/> TOP <input type="checkbox"/> BOTTOM SLU/SCREEN COLOR: <input type="checkbox"/> WHITE <input type="checkbox"/> OTHER _____ SOLDER RESIST COLOR: <input type="checkbox"/> GREEN <input type="checkbox"/> OTHER <u>Red</u> <input type="checkbox"/> WHITE <input type="checkbox"/> SEM-GLOSS |
| SURFACE FINISH: <input type="checkbox"/> _____ <input type="checkbox"/> BAL. TRU/SILVER OR TOLUV <input type="checkbox"/> OTHER _____ | <input type="checkbox"/> MARRISON GOLD (BING) <input type="checkbox"/> ENIG | | |
| APPEARANCE: <input type="checkbox"/> _____ <input type="checkbox"/> CUT AND TRIM PER MI BOARD OUTLINE <input type="checkbox"/> N.C. ROUTE <input type="checkbox"/> V. SCORE | | | |

| | | | |
|---|--|---|-----------------|
| CERTIFICATION: MATERIALS AND WORKMANSHIP FOR ALL PCBs TO MEET OR EXCEED THE REQUIREMENTS OF: | | | |
| <input type="checkbox"/> ANIS PC-A-600F CLASS -> | <input type="checkbox"/> 1 <input type="checkbox"/> 2 <input type="checkbox"/> 3 | <input type="checkbox"/> REVIS <input type="checkbox"/> OTHER _____ | PER ORDER _____ |

ALL BOARDS MUST MEET OR EXCEED UL94-V0 REQUIREMENTS.

PCB MUST BEAR THE UL94-V0 UL REEVIEWED MATERIAL D NUMBER

ADDITIONAL REQUIREMENTS: _____

MISDIRECTION: ☐ YES ☐ NO ☐ NONE ☐ REQUIRED ☐ PER ORDER

DATE BOARD ELEC. TEST: _____



FILE 14962

100

ACTUM DESIGNER VERSION

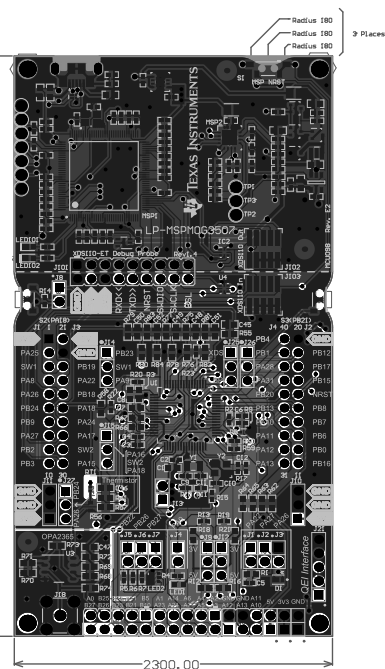

COMPONENTS MARKED 'DNP' SHOULD NOT BE POPULATED.

ASSEMBLY VARIANT: [No Variations]

COMPONENTS MARKED 'DNP' SHOULD NOT BE POPULATED.

[illegible]

Texes Instruments (TI) and/or its licensors do not warrant the accuracy or completeness of this specification or any information contained therein. TI and/or its licensors do not warrant that this design will meet the specifications, will be suitable for your application or fit for any particular purpose, or will operate in an implementation. TI and/or its licensors do not warrant that the design is production worthy. You should completely validate and test your design implementation to confirm the system functionality for your application.